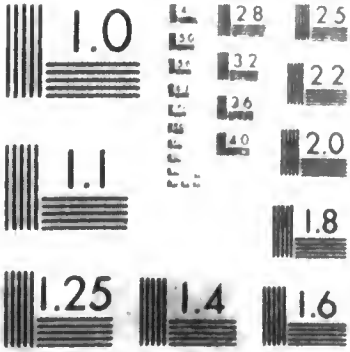

MICROCOPY—RESOLUTION TEST CHART

NATIONAL BUREAU OF STANDARDS 1963 A

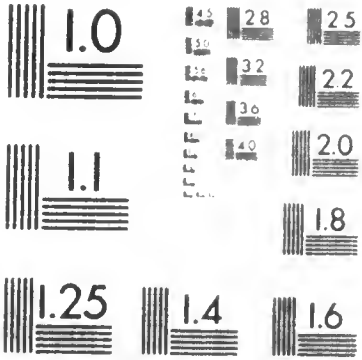

MICROCOPY RESOLUTION TEST CHART
NATIONAL BUREAU OF STANDARDS
STANDARD REFERENCE MATERIAL 1010a
(ANSI and ISO TEST CHART No. 2)

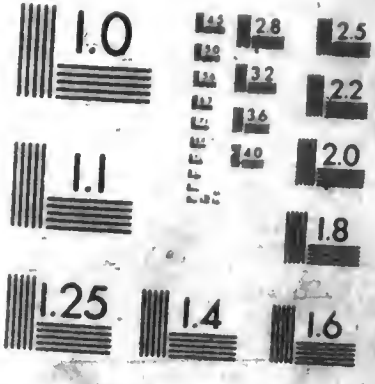

MICROCOPY RESOLUTION TEST CHART
NATIONAL BUREAU OF STANDARDS
STANDARD REFERENCE MATERIAL 1010a
(ANSI and ISO TEST CHART No. 2)

FILMED BY

LIBRARY MICROFILMS

ORIGINAL FILM STORED BY

LIBRARY MICROFILMS
· DIVISION OF BAY MICROFILM INCORPORATED ·
737 LOMA VERDE · PALO ALTO · CA 94303 · (415) 494-1812

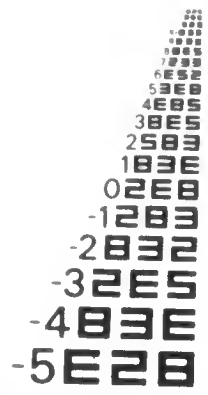

THE FOLLOWING MATERIAL,
AS PROVIDED, WAS IN
THE BEST POSSIBLE
CONDITION AND CONTAINED
ALL KNOWN ISSUES
AT THE TIME OF
MICROFILMING

SAN FRANCISCO POLICE DEPT.

OFFICIAL JOURNALS OF THE BOARD OF COMMISIONERS

1895 — 1904

VOL. 3,4

—

FIL MIED BY
BAY MICROFILM INC
LIBRARY MICROFILMS DIV
PALO ALTO, CALIF.
82010102 START JD

TO[illegible]USTRY

[illegible] May 16-94

Pol[illegible]oners Agree With the Manufacturers' Association.

SATISFACTORY MEETING.

If Cloth Can Be Manufactured Here Suitable for Uniforms it Will Be Used.

The Po[illegible] Commissioners w[illegible] encourage and support local industri[illegible] whenever they are worthy of such en[illegible]uragement and supp[illegible]rt.

Last [illegible]ght the communi[illegible]tion sent to them b[illegible] the Manufacture[illegible] and Producers' A[illegible]ciation, which h[illegible] been published in the CALL, was consi[illegible]red by them at the[illegible]egular meeting. President Tobin, Con[illegible]ssioner Alvord [illegible]nd Chief Crowley [illegible]re[illegible]resent.

S. [illegible]. Lacy was pre[illegible]nt in behalf of the [illegible]anufacturers' Ass[illegible]iation. He said the association had re[illegible]ived a communication from one of its me[illegible]bers to the effect that the police force was to be supplied with new uniforms, a[illegible]d that it had been ordered that all the un[illegible]orms should be of French 6X Beaver. [illegible]he members asked the assistance of th[illegible] association to get the Commissioners [illegible] support a local industry by having the [illegible]niforms made of cloth manufactured in this City. Hence the communication f[illegible]om the associa[illegible]ion to the board.

"The [illegible]ember referred to," continued Mr. Lacy, "is the Golden Gate Wool Manufacturing Company, 535 Market street. With your permission I shall read a letter which the association received to-day from the company."

The letter is as follows:

We have received a sample of cloth, said to be French beaver, about thirty-two-ounce weight, such as is used for uniforms by the policemen of this City and which costs about $7 50 per yard. We desire to say that at our woolen-mills, situated in this City, where we employ about 150 men, we have the facilities for making a cloth such as the above-mentioned sample, suitable for policemen's uniforms, which we will guarantee in quality and serviceable value to be equal to the sample shown us and which we can supply at about $5 50 per yard, or $2 per yard less than the foreign goods.

We have quite recently completed a contract with the United States Government for over $40,000 worth of cloth for uniforms, and our looms to-day are busy making cloth of the same kind for the United States Government. As all said cloth is required to stand a severe and critical examination before acceptance, we feel warranted in our claim that we can supply a cloth which will be in every way satisfactory for the uniforms of poli[illegible]en of this City.

In sympathy with the objects of your association, and desiring to prove that it is unnecessary to go outside of the State of Califor[illegible] for many articles that are largely imported, [illegible] propose to make up a roll of cloth, which we can let you have not later than June 10; which we would be pleased to have your association submit to the Police Commissioners of this City for examination and test. If found satisfactory we will agree to supply it in any quantity, at a price considerably less than can be bought outside of this State.

President To[illegible] said it w[illegible] a mistake to assume that [illegible]w uniforms had been ordered for the police force. The only new uniforms were for the captains, sergeants, corporals and officers on office duty. A few of the men whose uniforms were old and shabby and not of the regulation color and quality had also ordered new uniforms, but that was all. Coming to the question of the cloth the president said if the local manufacturers could make a cloth as serviceable as the French beaver the board would do all in its power to support the industry.

Commissioner Alvord concurred, but upon the distinct understanding that the goods must be of the finest quality and not shoddy. The interests of the men had also to be protected and it would not do to have them buying a new uniform every few months.

Chief Crowley referred to the unfortunate experience the department had with the cloth manufactured at the Mission Woolen Mills. It was found that a suit of French beaver costing $60 or $70 would outlast four suits made of the Mission Woolen Mills cloth, each of which cost $50. The principal fault was in the dyeing. During rain the colors of the Mission cloth ran in white streaks and the cloth itself shrank. It would not do to have a similar experience.

Mr. Lacy said the Golden Gate Company was willing to donate enough cloth to make two suits as a test, and if not found satisfactory that would end the matter.

After further discussion the Commissioners suggested that the Golden Gate Company should manufacture a bolt of the cloth, and if it was of the necessary quality and durability they would patronize it. It was expected that ere long the force would be increased, and the new men would require uniforms. By that time the cloth could be tested. The success or failure of the experiment lay with the manufacturers themselves.

Mr. Lacy thanked the Commissioners for the courteous reception accorded him and the satisfactory result of the discussion.

VOL 3

Secretary's Office
1 Section Forces
Sec C 1
x 22

Clerks
Other Correspondence

Rec'd

VOL 3

POST
Commissioners Agree
With the Manufacturers'
Association.

SATISFACTORY MEETING.

M. CAMILLE SAINT-SAENS.
[*From an engraving.*]

is wholly fictitious. This is not merely because extraordinary facility, accomplishment without effort, always arouses suspicion. However favorable a first impression of his music may be its charm soon wears shabby; we soon feel that it is entirely without depth, is more uniformly shallow than any music of the century, except, perhaps, Meyerbeer's, and we resent having been cheated by a composer who never writes an original or sincere bar, and never a bar that is not a miraculously clever imitation of real music. What sincerity, indeed, beyond the sincerity of the shopkeeper may one expect of an artist who in his maturer years writes a 'Samson et Dalila,' and by the side of figures written after Bach at his augustest, lays on gorgeous splashes of the voluptuous coloring of Wagner in his most royal mood? Saint-Saens is always for the moment some one else; he lacks the higher sincerity that keeps the artist true to himself."

It is announced, on what seems excellent authority, that Abbey and Grau have engaged Anton Seidl to conduct two nights of German opera each week during their next season. Melba has been dropped from the forces and has signed with Ellis of the Boston Symphony orchestra for a series of concerts. Sembrich, about whose voice there have been all sorts of rumors since she was in America last, has been secured in Melba's place. Nordica, Eames, both the De Reszkes, Plançon and Maurel remain, and Tamagno goes. Whether Seidl will have a contingent of German singers for the Wagner works is not yet settled, but it is almost certain that he will conduct Italian as well as German opera. Walter Damrosch has also engaged the Metropolitan for a term of German opera next season, and apparently means to go right ahead in the face of this serious opposition. Next season will be a happy one for the lovers of opera in New York whatever it may be for the managers.

Otto Foersheim, writing of the new opera "Kenilworth," says: "Americans may well be proud of the production at Hamburg of Bruno Oscar Klein's music-drama 'Kenilworth.' It means that Poloni, the cleverest of European opera-house intendants, has found sufficient merit in an American opera not only to produce it at his own opera-house, but, so to speak, to identify himself with it." Foersheim, after seeing the opera, adds: "My anticipations, great as they were, have been far surpassed. The work held me spellbound from first to last. The steigerung was so great, and the interest created in the listeners so intense that in the final and most touching scene—Amy Robsart's self-destruction by poison—I was so affected that tears streamed from my eyes, and I can assure you that the effect was not brought about solely by the clever acting and superb singing of Mrs. Kielsky, but in the main by the inmate tenderness and sympathetic character of Oscar Bruno Klein's music."

Dvorak has gone to Europe to spend the vacation. Before sailing he is reported to have said in regard to the colored pupils whom he was instrumental in introducing into

Asher Alex B. 107
Aitkin James 112, 165, 213, 355, 358
Armager Charles M. 159
Alden D.B. 257
Appointees - Physical ability average. 300
Alvares Joseph J. 311, 314
Ayres John C. promotion 336
Anderson M.O. - Promotion 362
Atchinson Thomas 364
Alexander, Ernest 269

Bade E.J. 53. 142. 179
Boyd Geo N. 66 67. 68
Brodt J.M. 69
Brownlie John 88 339
Behan maurice 107. 109
Bellingham Edwd 118.
Beach James N. 124. 179
Blank Christopher J. 124. 165. 176
Boyd David M. 128
Barry Robert M. 235. 238
Birdsall Geo Lt 140.
Bennett Geo N. Lt 140
Burke Wm F. Lt 140
Bacon Daniel 253
Bloomfield Wm 257
Bohen B.F. 267
Bakulich Virgil N. 288
Burke J.F. 302
Barnes W.M. 314
Butterworth John N. (recommended for promotion)
Bethel Thomas N. 322.
Baldwin Geo B. 334
Blackman Cassius 336.
Bowlen Thomas N. (promoted) 336
Burke Lieut 360
Brophy Wm F 362. Promotion.
Bagley John 379.

Castello John (specie) 60
Coffey J.J. 75.79.81
Christiansen H.K. (Sergt) 102
Cook Jessie B. 103
Cullinane James 105
Cohn Edward 108
Connolly Timothy J. 116
Clancy Henry G. 130.138
Conway Thomas 136
Cayot A.M. 142
Crowley P. chief 145
Courneen Dennis 141. 213.
Cochrane Robert J 150.
Coughlin John J 155.
Connolly James 157
Colby Henry H. 169.173
Callahan Charles 172.215.
Callinan Murty 178
Coughran Patrick 191
Cullen William 201
Cook James 206.239,359
Chambers Peter B 206. 344
Collins John B 218
Crackbon Joseph A. 230. 278.280. 309.337
Carroll C.J. 230
Clancy Henry 237.299.301
Cullum Charles 255
Clinham Thos J 257.259.265
Crowley P. 266.
Crowley John H. 271. 280 283
Coleman Daniel 283
Crowley John J 288
Colman J.C. 306
Campbell Shadrick 262
Coogan Clarence 340
Chase G.P. 353

Dodge Wm J. 75.
Douglass W.Y. 107
Dallon Wm P. 116
Durkin J.T. 162 182 216 245 290 292.
Dearmon J.M. 174
Doran William 189
Dennan J.F. 154-155-157
Davis Fred L. 222 358 365 357
Daley Dennis J. 249. 268
Dougherty George 257.
Deeley Laurence J. 299. 302
Duke Thomas S. 334
Dougherty Felix P. 376.

Eastman Geo. S. 91, 284 372, 375
Eakers E. 169.
Earle Fred A 140
Edner J.G 306

Farley Elliott 110.112.259
Farrell George 179
Fanning John 182
Flinn Joseph A. 229.231
Flanders Thos Leigh, 143

Gunst M. A. – 51, Gloves White on the Street opens, Locks, 97. 115 " " " " " " 314

Gordon L.B. 86-91. 133

Gorevan J.T. 102, 166, 265. 357

Gallagher Jas L. 107

Greeley John 116

Greene Nathanael 121 143. 234. 266, 268, 300

Gould Cornelius 146

Greenan Frank 147. 249

Griffith G. B. 149. 371.

Gilheaney Wm 181

Gibbons Thos P. 214

Golden Wm J. (Spencer) 204

Graham George N. 223

Gellin James Capt 140

Greenan Frank 246. 340. 384.

Graham Robert J. 287

Galloway John. 309. 312.

Green Chas. 316. 318

Gunst. Commissioner. 322.

Gorman Owen (Inmates) 336

Gelin Peter A. 341. 342 ~~343~~

Greenan Frank 343

Griffith Griffith B. 371

Gould Edwin C. 389.

Harrison, Wm. H - 52.
Harman Geo. H. Sgt Pes - 55.
Heynemann Otto K. Off appts 55.
Hauck Peter Lt. 70. 78. 84.
Harrigan W.W. 78
Hamilton A.J. 85. 157
Harold James 107
Hook Harry 113.
Hartley Erasmus 138. 204. 268. 272.
Hering J. H. 153
Harlow Geo. 158
Hostetter A. J. 160
Heaphey Michael J. 180
Hamerton John W. 199
Hennessey John A. 208
Hill John 224. 331
Hayden Dennis 229. 231. 281. 302.
Hannah Daniel Lt 240
Hart John S. 244. 265. 271. 270. 309. 311. 313.
Higgins Frederick 252.
Holmes Alfred 263
Harrison W.H. 264. 336
Hyman Abe. 273. 283
Helmets 291
Hanley Wm H. 307
Heffernan Owen E. 327
Hall Joseph L. 331
Hutchings Hiram S. 331
Harter Bernard 342
Healey H. 344
Haig Henry 368.

Irvine Wm. H. 369, 373.

Jennings Wm H. 202. 205.
Jackson N.D. 274 374. 375.
Jones Henry C. 281 344

Keegel David 52
Keegan John E. 123. 126. 133. 146
Kenville Frank 187. 228. 229
Kem John J. 308
Kearney Wm 317
Kelly John 377
Kennedy Thos H. 379. 381. 383. 387. 388. 391. 396

Langford A J 127. 232. 235.
Long John D 141
Lean Robert 202. 320
Langford Thos R 264 265.
Lees J. W 267. 329
Lewis John R. 305. 353
Lynch John 336
Livingstone Luke 346
Little Wm 365.

Marshall John. 52

Menzies Stuart. 55.

Mooney Joseph M. 96

Murphy Michael 113. 114

Mackey James F. 121

Madden Henry A. 133. 170. 192. 275. 277. 322. 324.

Merrick Orlando B. 135.

Mangan Wm J. 165. Revd 395.

Moran Harrison. 186

Mathewson H.D. 190

Murphy Denis 206. 234

Mitchell John D. 216. Harrison

Monaghan Hugh. 213. 218

Murphy Joseph F. 227. 228. 367. 369

Meyer Geo W. 244. 247. 378.

Mooney Joseph M. 251. 253.

Murphy A. H. 276. 302. 381.

Meehan Thomas 281. 369.

Murphy F.A. 342

Murphy, Denis Special Affm. 346.

Merchant C.T. 379. 381. 383. 387. 388. 391. 396

Marlowe T.W. 379. 381. 383. 387. 388. 391. 396

McGowan James 113.114
McGrayan R.J. 121.168.209.230.266.
McQuaid Frank 133
McPherson Henry R 135.
McLaughlin John J. 170.177
McGrayan Frank 235
McEntee J.J. 244.246.275.
McGrath John A 252
McNamara Edward J. 277
McGee J.H. 288
McGreevy John 322. 325.
McKenna Patrick 322. 324. 326. 328.
McGrew A.J. 324
McCormick J.P. 349
McGennies J.R. 365.
McQuaide Arthur P. 385. 389.

Nethan James J. 115, 199
Neddleton Edward 149-143, 141.
Norton James 294, 295.
Nash Charles 298
Naylor Tho's C. 299

O'Connell Geo. J. 155.
O'Neill Nicholas. 185. 224. 226.
O'Day Henry 205.
O'Meara John J. 205. 216.
O'Connor John J. 205.
O'Connell Thos. 214. 381. 383. 385.
O'Sullivan Michael J. 229. 232.
O'Brien J. F. 239-241
Orr Samuel 242
O'Malley Charles 259
O'Connor John F. 281
O'Connell Patrick 302
Officers on street crossings, to wear fleece 316
O'Shea J. F. 346
O'Donnell P. J. 364
O'Connor John M. 372

Price Wm Sergt 56 293. 368.
Pyle Henry J. 79
Peters P.C. 88. 289. 313. 317 319 384. 389. 390.
Porter John 111
Percival Elyid C. 153
Prendergast John J 205
Physical ability, Opportunities as to age 300
Potter H.N. 362 appt

Re-conveyed 266

Rankin D.H. 70. 75.

Robinson H.S. 108

Roche John 153

Real Lorenzo 190

Reardon Neil 214

Riddle Geo M. 249

Redmond Owen J. 251

Riley Harry. 254.

Rainsbury John. 263

Riordan T.P. 302

Ryan John A. 313. 316.

Royston D.R. 351

Robinson N.S. 365

Resolution. Constituting a quorum. 273

Resolution. Lewis Burke. 360.

Stevens Thos W. 62. 82, 242, 243.
Smith & T. 78
Spellane John 78 140
Short John 107
Stone Appleton M. 107
Spellane John 108 140
Smith F. M. 121. 337
Sullivan Patrick 120
Sandman Solomon ~~Hon~~ 159. 367. 373. 374.
Saunders Joseph. 159
Standley John M. 160
Stoddard Joel L. 160, 178. 189.
Sylvester Daniel. 162.
Scott Milson D. ~~Hon~~ 170
Sweeney Anthony 172
Silver Robert N. 235. 238, 369. 373
Smith Paul G. 237. 241
Shields John M. 255.
Stanton Edward 265 270
Short John 286
Scott George F. 291. 294
Special Officers. 287 291. 322.
Smith W. J. 294
Smith Fred 321
Skelly Gregory 351
Seymour John P 369
Say L. M. 369-370
Samuels Wm 384.
Smith Henry C. 389.

Thompson Gideon Engh Res- 55.
Thomson E.J. 179
Tracy Geo. 246.302.
Tracy Andrew 253, 366.
Tillman John 302. 311
Tyrell Edward J 308.309.311
Tannian Martin P. 309. 311.
Thomson Andrew B. 384.389.390.

Uniform Cloth 97

Van De Bogart. M.L. 141

Vicleau Gustave 296.297

Vouraky P. G.V. 363

Withers Lewis 136
Wood John T. 167, 274
Walsh Lewis 203
Walsh T. J. 241
Wallace John 288
Wingler A. L. 304 Sq.
Welch James F. 332
Wollweber G. A. 333
Wells L. L. 337, 344
Wren Edward J. 340
Whalen Peter J 369, 373
Wilkinson J 379, 381, 383, 387, 388, 391, 396
Wells W. H. 383, 385

Young John 248

The Board of Police Commissioners met January 7th 1895.

President Robert J. Tobin presiding
Present Commissioner Alvords & Capt. J. M. Lees acting Chief of Police
Absent Commissioner Crowley.

Hon D. M. Burns introduced Hon M. A. Gunst who presented his commission from Hon H. H. Markham Governor of the State of California appointing him Police Commissioner for the City and County of San Francisco vice D. M. Burns resigned.
By unanimous vote, it was ordered that Hon M. A. Gunst be seated as a member of the Board of Police Commissioners and that his commission which reads as follows be spread upon the minutes of the Board.
State of California
Executive department
To all to whom these presents shall come greeting.
Know ye, That reposing special confidence in the capacity and integrity of M. A. Gunst of San Francisco, I, H. H. Markham, Governor of the State of California, in the name and by the authority of the People of the State of California, do, by these presents, appoint and commission him the said M. A. Gunst Police Commissioner of the City and County of San Francisco, Vice D. M. Burns resigned, for the term prescribed by law.
In witness whereof, I have hereunto set my hand and caused the Great Seal of the State to be affixed at Sacramento, this fifth day of January in the year of our Lord one thousand eight hundred and ninety five.

H. H. Markham
Governor of the State of California

By the Governor.

Albert Hart
Secretary of State.

(Seal)

Applications for permits to carry concealed weapons of Sidney Robertson, W. C. Forts, Frank G. Doran, Jos H. Shieds, J. H. Welch

P. J. Pendergast D J Murphy, H. Lazare, J M. Sims James E. Howe Frank Fagothy, R W. Sarke. E. T. Grether, L. B. Sylvester, alfred Kahn, Harry M. Levy. Rudolph Samet, Otto Walla, Henry J. Trippin L. Feerbach, L. Schwartz James Keirnan, Harry N. Pike. H. G. Way, Millard H. Krueger. Joseph Vincent Jacob Dreyfuss Geo K Tompkins J. G. Tompkins. John Mallon, August H. Brinckman. Spier Vuscovich. Peter L. Mallon, P. W. Bastelman, F. O. Brackett, E. T. Miller, W. T. Worthington, H. G. Stindt, Wm M Graham John S. McKee Frank W. Talland, A. B. Perperning. H. T. Cripps. R. H. Logan. Emile Kahn, Alexander Blumann, B. F. Carman. and Charles Schimpf referred to the acting Chief of Police.

Applications for appointment as Special policemen of Benjamin Curtag on N.W. cor O'Farrell St and Bagley Place, Charles A. Heineman on Ellis Eddy and O'Farrell, from Laguna to Fillmore Streets and Hugo Newelcke on 18th & Dolores to Castro to 23rd to Sanchez to 25th to Solano & 18th Streets referred to the acting Chief of Police.

Resignation of Officer William H. Harrison received and accepted to date January 15. 1895.

Katie Schou Charges Officer John Marshall vs. David Kaegel	Charge Unofficerlike Conduct

Dec 22/94 Complaint filed and set for hearing.
Jany 7/95 Case called for hearing.
The defendants personally appeared and pleaded not guilty
A. J. Morganstern Esq appeared as Counsel for Complainant.
The Board heard the testimony of Katie Schou, James Malone Elizabeth Gardhaker, Dr A. H. Taylor and Alexander McBall, for the prosecution, and the testimony of Thos Fanning Joseph Friedenrich Drummond. Mrs Kate Garrick. J. Hartman. N. B. Anderson, John Sullivan, Geo T. Fisher, George Hathaway Officer John T. Worst Sergt D. Hannah, Officer Thos D Barnsteads and Officer John Marshall vs David Kaegel for the defense and after consideration dismissed

the charge.

Mrs Sternberg Charges Officer E. T. Bode	Charge neglect of duty.

Dec 26/94 Complaint filed and set for hearing
Jany 7/95 Case called for hearing.
The defendant personally appeared and pleaded not guilty
The Board heard the testimony of Officer E. T. Bode the defendant and after consideration dismissed the charge.

Applications for retail liquor dealers license granted by the Board from and including numbers 5366 to 5372, 5374 to 5390 5392 to 5410. 5412 to 5440.– Total 74.

There being no further business the Board adjourned.

H. S. Healy
Clerk

The Board of Police Commissioners met January 21. 1895.

President Robert J. Tobin presiding
Present Commissioners Alvord Gunst and Crowley

minutes of last meeting read and approved.

Applications for permits to carry concealed weapons of. Fritz H. Stager. Thos J. Monaghan. H. S. Kreig. H. P. Sternitzky Alfred L. Weil. M Stein. Geo D. May E. C. Sanford. Casimir Sanducci. S. E. Thurston. Wm Stohlmann. Jos B. Kahn. Percy F. Bodt J. A. Black. Bert Nash. Wm G. Muncey. Frank Reymonds. Warren E. Lewis. E. H. Lewis. J. S. Lehrberger. P. K. Gordon. Wm Scheubner. H. H. Gerber. J. L. Franklin. H. H. Scott. Patrick Reddy. John C. Burke William Deane. I. Oppenheimer. Perry M. Riley. Edward E. Cook. George McLoards. A McCaskill. Edward Pueda. Charles Truelson. John J. Mone. J. H. Browning. E. Rohlffs. John Larrecq. Chas Blackburn. Wm N. Riddell. E. P. Clayburgh. J. J. Button. Geo A. Boden B. F. Higginton. Louis Golder. Fred Michel Sr. Ed Morris. L. B. Hopkins H. G. Dreyfus. G. W. Collier. Theo S. Solomons. R. C. Morton. Joseph Farraris. Robert D. Fry. J. D. Fry. Chas Fair. Felix Adler. John E Jones. W. P. Kerney. James K. Prior Jr. M. Hayes. J. K. Russell. D. F Tillinghast. Geo K. Brown. Paul Nagel. Robert Diring. Albert H. Benton. B. B. Gallands. James K. Doolittle. C. L. Shilling. Chris T. Lehmann. John Mersfelder. J. V. Hopkins. Maurice D. Kramer. A. E. Sabatie. Emanuel Camera. Fred Sanquinetti. Edwin Kauser. Charles Fernaulds. Emil Kappersberger. Jacob Weil. Charles Klarnet Will K. Revere. John A. Carroll. Joseph C. Freese and Fred Fowler, referred to Chief of Police.

Applications for appointment on the regular police force of Frank Neide. John H. Griffiths. James A McDonald. William Quinn and Alexander Campbell ordered filed.

Applications for appointment as Special policemen of Geo F. Ryan for Bicycle Companies of San Francisco. J. H. Maher on 26th mission

westerly to Dolores to 30th to mission to 26th streets – D. Tweedie. M. Moeller for Pacific Coast beer bottlers protective association. and Hugh E. Smith at Orpheum Theatre. referred to Chief of Police –

Charge preferred against Sergeant William Price by Charles B. Allen referred for trial next meeting.

Resignation of Sergeants George H. Harman and Gideon Thompson received and accepted to date January 31. 1895.

Otto H. Heymemann having passed the required physical examination was appointed a police officer to date January 16th 1895.

A communication from Hon James H. Budd Governor of the State of California notifying the commissioners that he had removed M. A. Gunst and appointed Stewart Menzies as a member of the Board of Police Commissioners received and ordered filed –

Mr Stewart Menzies accompanied by his attorney H. H. Clement Esq. presented a commission from Governor James H. Budd appointing him a police commissioner for the City and County of San Francisco vice Moses A. Gunst alleged to have been removed. Thereupon M. A. Gunst by his attorney Henry Ach Esq. denied the right of the Governor to remove him as a Police Commissioner – On consideration it was decided by the Board that it had no power to seat Mr Menzies as a member and referred him to the courts – whereupon Mr Menzies and his attorney retired.

Applications for retail liquor dealers license granted by the Board from and including numbers 5441 and 5442 – 5444 to 5459 – 5461 to 5466. 5468 to 5472. 5474 to 5476. 5478 to 5487. 5489 to 5498 – 5500 and 5501. total 52.

There being no further business the Board adjourned.

Clerk

The Board of Police Commissioners met January 28th 1895

President Robert J. Tobin presiding
Present Commissioners Alvord Gunst and Crowley

Minutes of last meeting read and approved.

Applications for appointment on the Regular Police Force of John J Delaney, Richard H. Beamer, Fritz Bode, Harry R. Bohm Charles Sproule Thomas A Atchison, James Mylor, Frank H Carpenter Robert F. Driscoll, and Philip J Hauser ordered filed.

Application of J. L. Schroeder to be appointed a Special Policeman for Thalia Concert Hall referred to Chief of Police.

Applications for permits to carry concealed weapons of Allen L Howards Charles Viebrock, Harry Abraham, Edward Hunter H B Altschul, F. W. Vowinckel, Thos R. Cox, John F. Lane, S N Bachman J. J. Downey, G W Crawfords, F. P. Noonan, G. Del Carlo, E. J. Duffey Geo M. Ryan, Andrew Lassale, Joseph Cuneo, A. F. Roberts, Thos S. Barry, E. A. McDonald, Con Horgan, G. L. Edelmann, O Zammetti John Foley, J. J. Atkins, E. F. Seiske, Anthony Elffner, Clarence Evans Louis Newbauer and H. B. Barber referred to Chief of Police,

Case of Special policeman John Costello continued one week

Charles B. Allen Charges Sergt William Price	Charge Battery

Jan 21/95 Complaint filed and set for hearing
Jan 28/95 Case called for hearing.
The defendant personally appeared with his attorney, Arthur E. Mack Esq and pleaded not guilty.
The Board heard the testimony of Judge Charles A. Low Charles B Allen, H. L. Freese, Wm Giblin Wm Hansen, Albert Ohe, Henry Bishop for the prosecution, and the testimony of John

Kelly and Sergt Wm Price for the defense, and after consideration dismissed the charge.

Applications for retail liquor dealers license granted by the Board from and including numbers 5473 and 5499, 5503 to 5506, 5508 to 5513 5515 to 5519. Total 17

There being no further business the Board adjourned.

H. J. Healy
Clerk

The Board of Police Commissioners met January 31. 1895.

President Robert J. Tobin presiding.
Present Commissioners Alvord Gunst and Crowley

Minutes of last meeting read and approved.

On motion the appointments by the Chief of Police of Officers Jesse B. Cook and Michael J. Conboy as Sergeants confirmed by the Board.

On motion milan L. Van De Bogart and James F. Mackey were nominated for appointment on the Police force of San Francisco.

Written accusation of Carroll Cook. verified by affidavit by John O'Hanlon. Charges Sergeant T. D. McKenna. } Charge Receiving bribes

Sept. 7. 1894 Filed and set for hearing
" 17. " Case called for hearing, partly heard and continued till September 21. 1894
Sept 21/94 Case called for hearing, partly heard and continued till Oct 15. 1894
Oct 15/94 Case continued indefinitely, at request of Carroll Cook.
Jan 31/95. Case called for hearing.
The defendant personally appeared with his Counsel T. F. Barry. Carroll Cook Esq. appeared as counsel for the prosecution. The Board heard the testimony of Stewart Menzies. Fred Albrecht Sr. Alexander Campbell Jr. and John A. Tidd for the prosecution. This concluded the testimony and Mr Cook said "I wish to state to the Commission that these charges, the foundation of them was, and is the statement of Mr Albrecht to me. The other testimony that has been given is merely in way of corroboration. (this last witness Mr Tidd) his name was brought to me with a statement as to what he knew, and I knew nothing of his information or of what he would testify except what was told to me.

In regard to the witness Albrecht, all I can say is that he is an unmitigated liar. He told me about those books as I have stated, and he also told Mr Benson the Examiner reporter, but when he comes here upon the stand and testifies he tells a totally different story, so the charge is based upon the statements of Mr Albrecht, and as he is totally unworthy of belief, I do not think there is any charge proven. I know that he (Albrecht) has lied" and after consideration dismissed the charge.

There being no further business the Board adjourned.

H. S. Healy
Clerk

The Board of Police Commissioners met February 4. 1895.

President Robert J. Robin presiding
Present Commissioners Alvords Gunst and Crowley

minutes of last meeting read and approved.

Applications for permits to carry concealed weapons of George D. Follansbee, John S. Sparrow John P. Hagan, Charles V. Havanagh, Joe J. Jacobs, P. H. Kirk, Mose Heineman, P. A. Ostrander, Samuel Goldman, Alexander Hoffman, W.M. Brower, I. Danziger, Wm. F. Vollmer, Joseph A. Jeffrey, D. J. Reardon, O. F. Bernhard, C. A. Graham, Willis Drury, John J. Deegan, Lester J. Gabriel, Wm. Chenowith, Sullivan Lane, Nick Ernser, L. W. Classen, Leon A. Maison, J. E. Severance, James McKenna, M. C. Meyerfeld, Louis N. Bourkofsky, John Karstensen, and John Nightingale referred to Chief of Police.

Applications for appointment on the Regular Police force of John A. Fitzgerald, Richard Carrick, John J. Crowley, Martin Williams, Henry A. Warren, and James Boyle ordered filed.

Sergeant C. L. Reynolds } Charge
Charges } Unofficerlike conduct.
Special Policeman John Costello }

Jan. 17/95 Complaint filed and set for hearing.
Feb. 4/95 Case called for hearing.
The defendant personally appeared with his Attorney Henry C. McPike Esq. and pleaded not guilty.
The Board heard the testimony of Denis Kiley, John Duffy, Serg't C. L. Reynolds, John Costello the defendant, Robert Woods, James Oats, Patrick Lyden, and Corporal Thomas Dillon, and after consideration dismissed the charge.

James F. Mackey and Milan L. Van De Bogart having

passed the required physical examination were appointed police Officers to date from the 1st inst.

Applications for retail liquor dealers license granted by the Board from and including No. 5507. 5520. to 5541.- 5544 and 5546. and 5547. Total 26.

There being no further business the Board adjourned.

H. S. Healy
Clerk

The Board of Police Commissioners met Febry 18. 1895

President Robert J. Tobin presiding
Present Commissioners Alvords, Gunst and Crowley.

Minutes of last meeting read and approved.

Applications for appointment as Special policemen of George Mc Laughlin on Battery from Pine to California Streets and John Kolman on 3rd from Harrison to Berry Streets referred to Chief of Police.

Applications for permits to carry concealed weapons of A.R. Tickoff E.J. Becker Henry Bors. Gus Schoenfeld. C.W. Pyne. Edward Fey G.H. Brokaw. G.E. Myers. E.M. Rosenthal A Jacobs Fabor K. Konigstein O.H. Nickel. A. Schenkberg. O.H. Gilbert. E.H. Emerson. C Cronico. Charles H. Krause. J.P. Frenna. Elias Shark. Arthur Israel. T.F. Creigton. Henry L. White. L. Ravarat. J.H. Emden. Lincoln E. Osborn. William Spiess Giuseppi Ratto. G. Guatelli. Joseph Borel Arthur W. Spear. Charles L. Beal. A.D. Cromwood. James C Cornell. Sylvan Mish. nathan L. Levy. Ben Alexander. Wm B. Currier. J.H. Hellman Sr. J.H. Hellman Jr. John J. Binet. H. Rosencrantz. Leon Samuels. John Dougherty Bernard Wards and H.G. Benedicks referred to Chief of Police.

Applications for appointment on the regular Police force of William J. O'neill. Geo L. Ecker. Lawson T. Fenn and William T. Wards ordered filed.

Application of G.E. Myers. House Painter for permit to carry a concealed deadly weapon (a revolver) on the ground that threatening letters had been sent him - refused.

Carl Fiering charges Officer Thomas W. Stevens	Charge Unofficerlike Conduct.

Feb 5/95 Complaint filed and set for hearing.

Feb. 18/95 Case called for hearing.
The defendant personally appeared and pleaded not guilty
The Board heard the testimony of John Desmond. Carl Fiering Officer J. D. Mitchell and Officer Thomas W. Stevens the defendant and after consideration dismissed the charge.

Applications for retail liquor dealers license granted by the Board from and including 5543. 5548. to 5566. 5568. to 5586. 5588 to 5589.- 5591. to 5593. 5595. to 5605. and 5607.- Total 56.

There being no further business the Board adjourned.

H. J. Healy
Clerk

The Board of Police Commissioners met Feb. 27 1895.

President Robert J. Tobin presiding
Present Commissioners Alvord and Gunst.
Absent Commissioner Crowley. (Sickness)

minutes of last meeting read and approved.

Applications for appointment on the Regular Police Force of Florentine A. Carpenter Alexander C. Ferguson Thomas O'Regan James Dexsmith James Thompson and Edward J. Twomey ordered filed.-

On application of Rudolph Mohr, J. F. Miller was appointed a Special Officer for Sunny Side Land Company.

Applications for permits to carry concealed weapons of Valentine Chanquet H. Kohenschild. E. J. Albrecht. Claude Di Bes. C. B. Roosa. W. C. Van De Water. Joseph Silver J. Q. Taerin Walter N. Bookstaver. W. F. McLaughlin. Fred. Bering Geo. Decker J. B. Inguglia. C. R. McKee. E. N. Schmitz. S. P. Eppinger. Pierre Cames A. Rich. F. E. Woodward. Charles Eisner. Geo. E. Crump. J. D. Hall. Frank E. Robertson. A. Lewis. H. O'Donnell. E. F. Hanekamp J. D. Ewing. Charles Lille. Walter R. Roberts. Henry Rosenblum Joseph Valvo. O. E. Von Rhein, and Edwd. C. Plume referred to Chief of Police.

On motion it was ordered that James Hayden be nominated for appointment on the regular police force.-

It having been reported to the Chief of Police that certain "Special Officers" appointed by this Board to perform a Special Service to wit that of "Watchman" at Various Hotels in this City and County have been acting as guides to houses of prostitution and other immoral places in violation of Section 3. of an Act. to enable the Board of Supervisors of the City and County to increase the

Police Force of said City and County and to provide for the appointment regulation and payment thereof approved April 1. 1878. The appointments of the following named Special Officers were cancelled.
Andrew Ahergren. Edward Breslin. Clarence Barr.
Patrick Conlan James Christian Thomas Degnan
John R. Glassford and James Sullivan

Applications for retail liquor dealers license granted by the Board from and including nos 5608- and 5610. 5611. to 5623. 5625. to 5629. Total 20.-

There being no further business the Board adjourned.-

H. J. Healy
Clerk

The Board of Police Commissioners met march 6th 1895

President Robert J. Tobin presiding
Present. Commissioners Alvords and Gunst
Absent. Commissioner Crowley (sick)

minutes of last meeting read and approved.

Applications for permits to carry concealed weapons of A. C. Collins. W. O'Leary. John Kisse. M. D Garratt. Carl Weyl L. Morrison R. V. Pasquinuce and Harry Emeric referred to Chief of Police.

Application of N. T. Heynewsky for appointment on the regular Police force ordered filed.

Captain W. J. Douglass on information of Sergeant N. S. Robinson charges Officer Geo H. Boyd.	Charge Unofficerlike conduct

March 6 95. Complaint filed and set for hearing
March 6th. Case called for hearing
The defendant personally appeared, and at his request the case was continued till next meeting.

James Hayden having passed the required physical examination was appointed a police Officer to date march 1. 1895.

Applications for retail liquor dealers license granted by the Board from and including nos 5630. to 5631. 5633. to 5640 5643 to 5651. 5656. to 5658. 5660. to 5667. 5669. to 5673. Total 38.

There being no further business the Board adjourned.

Clerk.

The Board of Police Commissioners met march 13th 1895.

President Robert J. Tobin presiding
Present Commissioners Alvords and Gunst.
Absent Commissioner Crowley (sick)

minutes of last meeting read and approved.

Applications for appointment on the regular police force of James N. Beach. Charles Carr. and George Collopy ordered filed.

Applications for permits to carry concealed weapons of G. J. Crossley. H. Nathan. N. Bingham. J. D. Butler. F. A. Rosenfeld. N. Duerstedt. F. D. Blakely. George Lewis. E. D. See. N. J. Smiley. F. E. Robertson. J. P. Cope. J. Laughmane. C. H. Hill. Randall Ellis. H. Wellington. N. J. Mitchell. D. N. Van Glahn. Robt Hector. J. H. Harrell. Wm J. Belcher. M. D. Baldwin. B. Doran. Emil Schallock. Edwin T. Fletcher. Alexander Vagarsie. C. E. Doty. Brienholt Peterson. George D. Boss and William Tanner referred to the Chief of Police.

Charge against Officer George H. Boyd continued till next meeting.

Applications for retail liquor dealers license granted by the Board from and including nos. 5675. to 5680. 5682 to 5685. 5687 to 5700. and 5702 to 5706. Total 29.

There being no further business the Board adjourned.

A. S. Healy
Clerk

The Board of Police Commissioners met March 20- 1895.

President Robert J. Tobin presiding
Present Commissioners Alwood and Gunst
Absent Commissioner Crowley

Minutes of last meeting read and approved.

Applications for appointment on the regular police force of George Ellis, Fred W. Gross, Wm J. Simpson, James J. Walsh, Donald R. Campbell, Eugene B. McManus, Harry E. Trask and Timothy Furlong ordered filed.

Applications for permits to carry concealed weapons of Leonard Grover Sr, Leonard Grover Jr, A L Davis, D. Puppert, J Walter Empy, Henry Tobley, D T. Tuggle, E. Rasmussen, Victor E. Joselyn, W J. Ferguson, Matteo Larini, Simon Abrahams, George E. Alwood Jr, Herman Huber, John E. Toubey, Neal McLaughlin and Joseph A Fogarty referred to Chief of Police.

Captain W. Y. Douglass on information of Sergeant A. S. Robinson Charges Officer Geo W. Boyd.	Charge Unofficerlike conduct

Mar 6. 95. Complaint filed and set for hearing
Mar 6. 95. Case called for hearing
The defendant personally appeared, and at his request the case was continued till next meeting
Mar 13/95. Case continued till next meeting
Mar 20/95 Case called for hearing.
The defendant personally appeared and pleaded not guilty.
The Board heard the testimony of Charles Bergolds Stella McDonald and Mabel Keating for the prosecution and the testimony of C W. Kyle, C. C. Wilson, Officers Charles E. Fennell, John D. Long, and George W. Boyd for the defense, and after consideration dismissed Officer George W. Boyd from the force.

Captain W. Y. Douglass Charges Officer Joseph M. Brodt	Charge Unofficerlike conduct and Being under influence of liquor.

Mar 15/95 Complaint filed and set for hearing.
Mar 20/95 Case called for hearing.
The defendant personally appeared with his counsel Thomas F. Barry Esq and pleaded guilty with an explanation.
The Board heard the testimony of John T. Martin, John Duguan and Officer J. M. Brodt the defendant, and after consideration summoned Officer Joseph M. Brodt and reprimanded him for his dereliction of duty.

Charge against Officer Peter Hauck continued till next meeting.

Applications for retail liquor dealers license granted by the Board from and including no: 5701. 5709 to 5712. 5718 to 5726 5728. to 5729. Total 20.

There being no further business the Board adjourned.

N. S. Healy
Clerk

The Board of Police Commissioners met April 1. 1895.

President Robert J. Tobin presiding
Present Commissioners Alvord Gunst and Crowley.

Minutes of last meeting read and approved.

Applications for appointment on the regular police force of Bernard M. Clancy Charles N. Telbusch, John C. Robl, Harry A. Slayback, Saul Voorsanger Henry N. Potter Joseph Mortal Thomas F. Burke and Reuben A. Wolf ordered filed.

Applications for permits to carry concealed weapons of James K. Wilson. Frank Dooling. A. S. Blunt, Thomas A. Keogh, S. H. Shepler Walter N. Parrish. George W. Hoadley, W. J. O'Donnell. Patrick McDermott Jos F. Harney, Albert Cavagnaro. S. P. Rosetti, William Mullen. D. J. D. J. Delay, George D. Korts, Frank Oldis Thomas N. Williams, Adolfo Martinelli, L. J. Turner. E. B. Keene, W. S. Wood. T. J. Kelly. George C. Adams Samuel M. Carr. Charles E. Paxton, B. F. Gilchell, Louis Laveroni J. J. Spottswood, David Wilson. Edward Schmaly, G. H. Willson Edward Schmaly, G. H. Willson. Wm Carserly. Henry L. Bienfield, and P. Duchein referred to Chief of Police.

Application of B. B. Chattman to be appointed a Special policeman on Mission Road and Ocean Road referred to Chief of Police.

Charge preferred against Officer Peter Hauck continued till 10 inst

Charge preferred against Officer D. H. Rankin set for trial on the 10th inst.

On motion Joseph F. Murphy and Thomas F. Burke were nominated for appointment on the regular police force.

Applications for retail liquor dealers license granted by the Board from and including numbers 5730 to 5762. 5764 to 5777. 5779 to 5782. and 5784. a property owners petition. Vote 5-2

There being no further business the Board adjourned at the call of the President

Clerk

The Board of Police Commissioners met April 6th 1895.

Present Commissioners Alvord, Gunst and Crowley.
Absent President R. J. Tobin.
On motion, Commissioner Alvord was elected President pro tem.

Reading of minutes of last meeting dispensed with.

On motion it was resolved to request the Board of Supervisors to amend Section 9 of order number 1603. relating to the uniforms and equipments of Police Officers to read as follows.

Section 9 The full dress of the members of the Police Force shall be of blue cloth, indigo dyed, and all wool and shall be as follows.
For the Chief. The dress shall be a double breasted frock coat, the waist to extend to the top of the hip and the skirt to within one inch of the bend of the knee. Two rows of police buttons on the breast, eight in each row, placed in pairs. the distance between each row five and one half inches at the top and three and one half inches at the bottom Stand up collar, to rise no higher than to permit the chin to turn freely over it, to hook in front at the bottom, Cuffs three and one half inches deep, and to button with three small buttons at the under seam; two buttons on the hips one button on the bottom of each skirt pocket welt, and two buttons intermediate so that there will be six buttons on the back, collars and cuffs to be of dark blue velvet; lining of the coat black, the pantaloons plain, black neck cloth and white collar, the vest single breasted, with eight buttons placed at equal distances.

For Captains. The same as for the Chief except that there will be eight buttons in each row on the breast of the coat, placed at equal distances, the collar rolling, the collar and cuffs of the same color and material as the coat. the wreath on the cap to enclose the word "Captain" in gold. Captains shall wear when on duty, navy blue double breasted sack coats, made to button to the neck with double row of police buttons. 6 buttons in each row, three buttons on cuffs collar rolling, collar and cuffs of same material as the coat, the bottom

of the skirt to reach to the end of the thumb, the arms hanging naturally two breast pockets and a pocket in each skirt all inside.

Clerk to Chief of Police and Property Clerk same as Captains.

For Sergeants and Corporals. Such members of the Police force as may be detailed by the Chief of Police to act as Sergeants and Corporals shall wear the same uniform as patrolmen with an appropriative chevron. Sergeants and Corporals when on Patrol duty or on duty as Station Keepers, prison Keepers, Bailiffs of Courts or Clerks at Police Headquarters shall wear blue single breasted sack coats made to button to the neck rolling collar with single row of six police buttons in front and three on cuffs. The skirt to reach to the ends of the thumb, the arms hanging naturally, two breast pockets and a pocket in each skirt all inside.

Patrolman detailed for duty as Station Keepers, Prison Keepers, Bailiffs of Courts or Clerks at Police Headquarters shall wear the sack coats prescribed for Sergeants and Corporals, with cap and number of badge enclosed in white metal wreath.

For Police Officers. The dress shall be a single breasted frock coat, made to button up to the neck with rolling collar the waist to extend to the hip, and the skirt to within one inch of the bend of the knee. 9 buttons on the breast, 2 buttons on the hips, 2 buttons on the bottom of each pocket, and 3 small buttons on the under seam of the cuffs, pantaloons plain white, shirt collar, black neck cloth, vest single breasted with 9 buttons placed at equal distances.

The overcoat shall be of blue cloth, indigo dyed, double breasted rolling collar, waist to extend one inch below the hip, skirt to 3 inches below the bend of the knee, swell edge stitched, one fourth of an inch from the edge, Captains will have 8 police buttons on each breast, 6 on back and skirt and 3 on the cuffs.

Patrolmen will have 9 Police buttons on each breast, 4 on the back and skirt, and 2 on the cuffs. all buttons on the breast of double breasted coats shall be placed in 2 rows at a distance between rows of 7 inches at top and 3½ inches at bottom measured from centers, and in such a manner as to form when the coat is buttoned direct lines from top to bottom. The cloth to be used in the uniforms to be blue indigo dyed, and in quality, texture and color to be the same as the sample in the hands of the Police Commissioners.

Badges and Stars. The Captains and officers of Police shall wear the badges and stars now respectively worn by them, and as an insignia of rank, the Captains of Police shall wear shoulder straps with black ground and two gold bullion bars on each end of the straps.

Patrolman while on duty shall wear a black helmet of uniform shape, with black japanned leather band, white metal wreath and number of badge in front, similar in shape and style to the sample helmet now in in the Office of the Chief of Police.

Captains, Sergeants and Corporals shall while on duty, wear a cap similar in shape and style to the sample cap now in the Office of the Chief of Police, with gold bullion wreath encircling the word Captain, Sergeant or Corporal, embroidered in gold bullion. The caps for Captains, to have a gold band, those for Sergeants and Corporals to have black braid bands.

Buttons. shall be the regulation Police buttons, the same as the sample adopted by this Board.

Clubs. shall be the same as the sample club now kept in the Office of the Chief of Police.

Uniforms. Each member of the Police Force is required to procure a uniform which shall in all respects correspond with the provisions of this order.

Any garment not made according to the provisions of this order shall be rejected by the Chief of Police.

There being no further business the Board adjourned.

N. S. Healy
Clerk

The Board of Police Commissioners met April 10th 1895

President Robert J Tobin presiding
Present Commissioners Alvords, Gunst and Crowley

Minutes of meeting of April 1st and Special meeting April 6th 95. read and approved

Applications for permits to carry concealed weapons of Horace D. Jones S. G. De Paoli. F. Rodriguez. F. W. Davenport A. E. Fraser. R. U. Bowdick, Julius Schmoltz. E. A. Steininger H. D. Douglas, Geo T. Murison, S. Davis T. Lundy. J. K. Campbell H. S. Smith. W. Worthington, Joseph Schaffer. James Crichton. L. V. Ellsworth. A. N. Buhne. J. A. Barsity W. B. F. Barbat. W. H. Blackburn H. C. Crawley. Harry Neeman. F. Martinez Timothy O'Brien. Harvey Brown. A. G. Knight. and Forest Lowry referred to Chief of Police.

Application of Thomas Flaherty for appointment as Special Officer at St Mary's College referred to Chief of Police,

Applications for appointment on the Regular police force of George W. Meyer Walter C. Buttle. Anthony B. Caminetti. Theodore Koening, Eben J. Smith James Wilkinson and Henry C. Schmitt ordered filed.

Charge made by Fred A. Osborn. Pound Keeper against Officer Henry J. Ogle read and set for trial next meeting

Charge made by Joseph Ruef against certain Police Officers read, and it was ordered that he be instructed to make Specific charges

Thomas F. Burke and Joseph F. Murphy having passed the necessary physical examination were appointed Police Officers to date from the 2nd inst.

Charge against Officer Peter Hauck continued till next meeting.

Captain W. H. Douglass Charges Officer S. H. Rankin	Charge Neglect of duty.

April 1.95 Complaint filed and set for hearing.
" 10. " Case called for hearing.
The defendant personally appeared and pleaded not guilty
The Board heard the testimony of Robert Dodds. A. R. McCullough, Sergeants Wm T. Burke, Charles Nash, George Birdsall, Captain W. H. Douglass and Officer S. H. Rankin the defendant, and after consideration dismissed the charge.

Captain John Short Charges Officer Wm J. Dodge.	Charge Neglect of duty

April 2/95. Complaint filed and set for hearing
" 10/95 Case called for hearing.
The defendant personally appeared and pleaded not guilty
The Board heard the testimony of Charles Powe, H. H. Handley, Peter Donnelly, and Officer Wm J. Dodge the defendant, and after consideration suspended Officer Wm J. Dodge from pay to the amount of twenty five dollars, and reprimanded by the President of the Board.

Captain John Short On information of Sergt P. Tobin Charges Officer J. J. Coffey	Charge Intoxication

April 8/95 Complaint filed and set for hearing
" 10/95 Case called for hearing.
The defendant personally appeared with his counsel, Hon. E. F. Bert and pleaded not guilty, at the request of his counsel, case continued till next meeting.

Communication from Wm B. Hooper Esq Proprietor of Accidental

Notes requesting the re-instatement of Patrick Conlan and Thomas Degnan as Special Officers referred to Chief of Police.

Applications for retail liquor dealers license granted by the Board from and including numbers 5787 to 5790 5792 to 5808. 5810 to 5832. Total 43

There being no further business the Board adjourned until wednesday the 17th inst.

N. S. Healey
Clerk

The Board of Police Commissioners met April 17th 1895.

Present. Commissioners Alvord, Gunst, and Crowley
Absent President Robert J. Tobin.

On motion Commissioner Crowley was elected President pro tem.

Charges preferred against Officers Peter Hauck, John J. Coffey Henry J. Pyle, George W. Harrigan, John Spillane and George J. Smith continued till 24th inst.

James E. Ward having passed the required physical examination was appointed a police officer to date April 12th 1895.

Applications for retail liquor dealers license granted by the Board from and including numbers 5809 and 5833 to 5837. 5840 to 5843. 5845 to 5855. 5857 to 5860. Total 25.

Owing to the urgent public business of Chief of Police P. Crowley in connection with the recent murders of Blanche Lamont and Marion Williams the Board adjourned till wednesday April 24. 1895 at 7 P.M.

N. S. Healey
Clerk

The Board of Police Commissioners met April 24 1895.

Present Commissioners Alvords, Gunst and Crowley,
Absent. President Robert J. Tobin

On motion, Commissioner Crowley was elected President pro tem.

Minutes of the meetings of April 10th + 17th read and approved.

Captain W. Y. Douglass on information of Serg't C. Nash Charges Officers John Spillane, George T. Smith and E. H. Harrigan	Charge Violating rules of Department

April 12.95 Complaints filed and set for hearing
" 17.95 Cases continued till 24th inst.
" 24.95 Cases called for hearing.
The defendants personally appeared and pleaded not guilty. The Board heard the testimony of Sergeant Charles Nash for the prosecution and the testimony of Officers John Spillane, George T. Smith and Ell Harrigan the defendants and after consideration, suspended Officers John Spillane, George T. Smith and E. H. Harrigan from pay to the amount of twenty dollars each.

Sergeant D. Hannah Charges Officer Peter Hauck.	Charge Violating rules of Department

March 19/95 Complaint filed and set for hearing.
" 20/95 Case continued till next meeting
April 1. 195. Case continued till 10th inst
" 10./95. Case continued till next meeting
" 17/95. Case continued till 24th inst
" 24/95 Case called for hearing
The defendant personally appeared and pleaded not guilty. The Board heard the testimony of Sergeant D. Hannah for the prosecution and the testimony of Mrs V. A. Brown and Officer Peter Hauck the

defendant, and after consideration, suspended Officer Peter Hauck from pay to the amount of twenty dollars.

Fred A. Osborn Charges Officer Henry J. Tyle	Charge Neglect of duty

April 9/95 Complaint filed and set for hearing.
" 17/95 Case continued
" 24/95. Case called for hearing
The defendant personally appeared and pleaded not guilty. The Board heard the testimony of Fred A. Osborn, John Boyson, William Berger, John Logan, and Timothy O'Farrell for the prosecution, and the testimony of Martin Dooley, L. G. McMullen, John Owens and Officer Henry J. Tyle for the defense and after consideration dismissed the charge.

Captain John Short on information of Serg't T. Tobin. Charges Officer J. J. Coffey.	Charge Intoxication while on duty.

April 8/95 Complaint filed and set for hearing
" 10/95. Case called for hearing.
The defendant personally appeared with his counsel Hon E. F. Bert and pleaded not guilty. At the request of his counsel case continued till next meeting.
April 17/95 Case continued till 24 inst.
" 24/95 Case continued till next meeting at request of Hon E. F. Bert counsel for defendant.

Charge preferred against Captain W. Y. Douglass by A. S. Newburgh set for trial next meeting.

Application of George Donald to be appointed a Special policeman at Toboggan Slide on market near Larkin Street referred to Chief of Police.

Applications for appointment on the regular police force of

Joseph A. Brackbon, Wm. H. Fogarty Nathanael Greene, John Kiee, James G. Noyes Edward White and Frederick G. Rother ordered filed.

Applications for retail liquor dealers license granted by the board from and including numbers no's 5856. to 5862. and 5864. to 5887. (5888 and 5889. ~~as~~ property owners petitions) Total 28.

There being no further business the Board adjourned.

N. S. Healy
Clerk

The Board of Police Commissioners met May 8th 1895

President Robert J. Tobin presiding
Present Commissioners Alvord, Gunst and Crowley

Minutes of last meeting read and approved.

Charge preferred against Officer Peter Hauck continued till next meeting.

Captain John Short On information of Sergt P. Tobin Charges Officer John J. Coffey	Charge Intoxication while on duty 3rd watch April 7. 1895

April 8/95. Complaint filed and set for hearing
" 10/95 Case called for hearing.
The defendant personally appeared with his counsel Hon E F Bert and pleaded not guilty, at the request of his counsel case continued till next meeting.
April 17/95. Case continued till 24th inst
" 24/95. Case continued till next meeting at request of Hon. E. F. Bert counsel for defendant.

Capt. John Short Charges Officer John J. Coffey.	Charge Intoxication while on duty

May 3/95 Complaint filed and set for hearing.
" 8/95. Complaint filed April 8th and May 3. 1895 called for hearing
The defendant personally appeared and pleaded as follows.
To the complaint filed April 8-95. not guilty
To the complaint filed May 3. 1895. Guilty
The Board heard the testimony of Sergeants Hannah and Tobin for the prosecution and the testimony of Officer John J. Coffey the defendant, and after consideration dismissed Officer John J. Coffey from the force.

A. S. Newburgh } Charge
Charges } Assault.
Captain W. H. Douglass

April 23/95 Complaint filed and set for hearing
May 8/95 Case called for hearing
At the request of A. S. Newburgh the complainant it was ordered continued until Suit for damages now pending in justice's Court be decided.

Captain John Short } Charge
on information of Serg't H. H. Christiansen } Violating rules of
Charges } Department.
Officer Thomas W. Stevens

May 3/95 Complaint filed and Set for hearing.
" 8/95 Case called for hearing.
The defendant personally appeared and pleaded not guilty
The Board heard the testimony of Serg't H. H. Christiansen for the prosecution, and the testimony of Officer A. J. McGrew, John Karlins, Special Officer Thomas Patton and Officer Thomas H. Stevens for the defense, and after consideration dismissed the charge.

Communication from Mrs Nora Newell formerly Mrs Nora Hamilton stating that an action for divorce was instituted against Officer A. J. Hamilton a member of the Police force of this City and County, and on the 27th day of July 1892 the matter was heard before Dept. 5. of the Superior Court and a decree was rendered awarding her the control of the children, (two in number) and that it was ordered that Officer Hamilton pay the sum of $20 per month for the support of the children, and that he had complied with said order of the Court up to February 1. 95. at which time he paid $20 leaving a balance of $10 remaining due for that month. The amount due on April 1. 95. was $70. and that amount Officer A. J. Hamilton refuses to pay.
It was ordered that charges be preferred against Officer A. J. Hamilton and to be set for trial at next meeting.

Charge preferred against Officer Peter Hauck continued till next meeting.

Applications for appointment on the regular Police force of Edward P. Browne, Willis K. Leighton, Julius Pundt, Christopher Morrison, William Richmond, Lilbert L. Daniel, Oscar J. Rennels, James M. Farley, Fredrick L. Ramoni and Robert O'Connor ordered filed.

Applications for Special policemen of David D. Irwin on 15th Ave San Bruno Road to 5 mile House and Louis Feder on Larkin Vallejo, Broadway to Union & Laguna Streets referred to Chief of Police.

Applications for retail liquor dealers license granted by the Board from and including numbers 5778. and 5783. 5839. and 5863 5921. to 5943. 5945. to 5951. 5953. to 5958. 5959. and 5960. Propts, owners petition Total 42.

There being no further business the Board adjourned.

H. S. Healy
Clerk

The Board of Police Commissioners met May 15th 1895.

President Robert J. Tobin presiding
Present, Commissioners Alvord and Crowley
Absent Commissioner Gunst

Minutes of last meeting read and approved.

Applications for appointment on the regular police force of Harry P. Braig, John J. Casserly, Dennis Hogan, Thomas U. Hardeman, Adolph Juel, William O. Mills, Frederick N. Moon, Wm. J. O'Neill, Frank Splaine and George W. West ordered filed.

Application of Frank Jordan for appointment as a Special policeman for Scottish Hall referred to Chief of Police.

Communications from Manufacturers and Producers Association of California dated May 10 and 14th inst referred to Committee on uniforms. Mr S. H. Tacy representing the above named association came before the Board and proffered on behalf of the Golden Gate manufacturing Company to manufacture a bolt of beaver suitable for Police Uniforms, also to donate material to make two suits as a test which, if not found satisfactory would end the matter.
The Board stated That if the local manufacturers could make a cloth as serviceable as the french beaver, it would do all in its power to support the industry.

Communication from W. B. Hooper Occidental Hotel inclosing affidavit of Thomas Degnan late Special Officer at his hotel and asking for his re-instatement, referred to Chief of Police

Captain John Short on information of Sergt Shea Charges Officer Peter Hauck	Charge Intoxication

May 3/95. Complaint filed and set for hearing.
" 8/95 Case continued till next meeting
" 15/95. Case called for hearing
The defendant personally appeared and pleaded not guilty. The Board heard the testimony of Sergeant Patrick Shea, Corporal Thomas Dillon, Henry Beatty, Officer John Wallace, Officer Jerome K. Tyrrell, A. J. Hooper, Edward A. Fullum, James Ryan, George P. Harper, for the prosecution and the testimony of Officer Peter Hauck the defendant, and after consideration dismissed Officer Peter Hauck from the force.

Captain John Short on information of Mrs Nora Newell formerly Mrs Nora Hamilton Charges Officer A. J. Hamilton	Charge Unofficerlike Conduct

May 9/95 Complaint filed and set for hearing
" 15/95 Case called for hearing.
The Defendant personally appeared with his Attorney Carroll Cook Esq and pleaded not guilty.
The Board heard the Statement of Carroll Cook in behalf of Officer A. J. Hamilton the defendant, and after consideration dismissed the charge.

" Nathaniel Greene having passed the required physical examination, was appointed a police Officer to date May 11th 1895.

Applications for retail liquor dealers license granted by the Board from and including numbers 5903 and 5961 to 5992 Total 33.

There being no further business the Board adjourned at Call of President.

A. S. Healy
Clerk

The Board of Police Commissioners met May 22d 1895.

President Robert J. Tobin presiding
Present Commissioners Alvords Gunst [redacted]

Minutes of last meeting read and approved.

Applications for appointment on the regular police force of Harry Riley J. L. Nelson, Harry L. Clark, Henry B. Jackson, Jeremiah J. Murphy and Ernest Turner ordered filed.

Application of Joseph H. Saunders for appointment as a Special Policeman on Hyde and Leavenworth from McAllister to Geary Streets referred to Chief of Police.

Applications for permits to carry concealed weapons of of D. B. Bowley, C. H. Park, N. L. Hanson, Charles F. Sage, J. G. Alexander, H. J. Claussen, A. Behrends, Alfred Clement, G. A. Kuhn, Hinrich Witt, George Bieck, J. Frey, F. C. Flesher, J. G. Marion, E. M. Fisher, M. L. Thompson, Thomas Jones, C. F. Andrien, W. A. Dawes, B. J. Waller, C. H. Terry, J. E. Furnstone, John Carlson, John S. Miller, Geo F. Robinson, E. N. Lowry, Clarence L. Mitchell, Philip L. Bush, Theo O. Runge, Harry Smith, William Scheppler, John H. Cox, J. Kraeger, Arthur Hanraly, Louis Steiner, Edward Schoene, W. P. Nelson, Samuel Epprtein, A. Cohen, Julius Lasker, D. B. Plymire, W. L. Sprague, G. Depaoli, James H. Mepham, Charles D. Lindwall, H. Jackman, Carl H. Reuter, Leon Galy, L. E. Dolet, J. E. Harris, Theodore J. Roche, Henry E. Highton, and J. Friedman, referred to Chief of Police.

Frank E. O'Brien Charges Officer L. B. Gordon	Charge Unofficerlike conduct.

May 20/95 Complaint filed and set for hearing
" 22/95 Case called for hearing
The defendant personally appeared with

his counsel Eugene F. Bert Esq. and pleaded not guilty.
At the request of counsel for defendant case continued 2 weeks.

Applications for retail liquor dealers licenses granted by the Board from and including numbers 5993. to 6003. 6005. and 6006. 6008. to 6015. 6017 to 6027. 6029 to 6031. Total 35.

There being no further business the Board adjourned.

H. A. Healy
Clerk

The Board of Police Commissioners met May 29th 1895.

President Robert J. Tobin presiding
Present, Commissioners Gunst and Crowley
Absent Commissioner Alvord

Minutes of last meeting read and approved

Captain W. Y. Douglass on information of Serg't H. S. Robinson Charges Officer John Brownlie	Charge Violating rule of Dep't

May 23/95 Complaint filed and set for hearing
" 29/95 Case called for hearing.
The defendant personally appeared with his Attorney Eugene F. Bert Esq. and pleaded not guilty.
The Board heard the testimony of Sergeant H. S. Robinson and Officer Edward Stanton for the prosecution, and the testimony of Mrs Johanna Schnitz, Officers Wm H. Wells, and J. T. Lightower, R. E. K. Lyons, M. G. Brennen, Chas Gardenier, Wm Crandall, John Bradigan, Wm Barton, Louis Dollivier, Corp. Gambill, Geo F. Radford Officer H. G. White and Officer John Brownlie for the defence and after consideration suspended Officer John Brownlie from pay to the amount of twenty five dollars.

Captain W. Y. Douglass on information of Serg't H. S. Robinson Charges Officer J. C. Peters	Charge Violating rules of Dep't

May 23/95 Complaint filed and set for hearing
" 29/95 Case called for hearing
The Defendant personally appeared with his Attorney Eugene F. Bert Esq. and pleaded not Guilty.
The Board heard the testimony of Sergeant H. S. Robinson

for the prosecution and the testimony of James A. Hammond, J. S. Waldron, Thomas Knowlton, J. Brickwedel, and Officer J. C. Peters for the defense, and after consideration suspended Officer J. C. Peters from pay to the amount of twenty five dollars.

Resignation of Officer George T. Smith received and accepted to date May 27. 1895.

Charge preferred against Officer George S. Eastman set for trial next meeting.

George W. Meyer having passed the required physical examination was appointed a police officer to date May 25. 1895.

Applications for appointment on the regular police force of William H. Ashcroft, Henry B Barbee, Martin Bergin, Patrick Campion, Samuel J. Eckman, Bartlett Haley, Patrick Mc Elligott Edwin C. Lloyd and Bernard Farren ordered filed.

Application of George H. Ryan to be appointed a Special policeman for the recovery of stolen Bicycles, referred to Chief of Police.

Applications for permits to carry concealed weapons of William H. Finch, Gus Mattson, Geo F. Folsom, Geo C. Lyon, Ben Jacobs Geo H. Tewksbury, Wm C. Riley, J. F. Soper, W. Worthington, Jacob Levy, Jas A. Christian, S. H. Himennary, S. F. Moesbon, Theo. O. Runge George A. Shearer, Lee Hoffman, Leo Davis, C. M. Wollenberg, J. A. Hammill, J. L. Lezynsky, Pinolo De Balbam, and A. K. Deahl referred to Chief of Police.

The following Resolution was unanimously adopted and the Clerk instructed to forward a copy thereof to the Board of Supervisors:
Whereas, on the 24th day of February 1891, the Legislature of the State of California passed an act authorizing and empowering the Board of Supervisors of the City and County of San Francisco,

to increase the Police Force of said City and County in proportion of one Officer to every five hundred (500) inhabitants.
And Whereas, the population of the City and County of San Francisco, as given by the U. S. Census of 1890 was 298.997. and being now much in excess of that number, the City and County of San Francisco is entitled to the services of six hundred police officers and more.
And Whereas the number of houses in the suburbs of the City have been very much increased and are still increasing so that the requirements of more police are very much needed there and in other parts of the City.
Therefore, Be it Resolved that this Board recommend to the Board of Supervisors that the Police Force of this City be increased by the appointment of one hundred and twenty five additional police officers, the number authorized by law.

Applications for retail liquor dealers license granted by the Board from and including # 6004, 6007 6032 to 6045. 6048 to 6052 — Total 21.

There being no further business the Board adjourned

Acting Clerk

The Board of Police Commissioners met June 5th 1895.

President Robert J. Tobin presiding
Present Commissioners Alvords, Gunst and Crowley.

Minutes of last meeting read and approved

Applications for appointment on the regular police force of William Breeze, Michael Campbell, John Hanretty, James J. Kennedy, Luke Livingston, John Ott, Anthony Sweeney, and Theodore H. Meig, ordered filed.

Property Clerk Wm Cullen. Charges	Charge Neglect of duty.
Officer George S Eastman	

May 28/95. Complaint filed and set for hearing
June 5/95. Case called for hearing
The defendant personally appeared and pleaded not guilty.
At the request of the defendant case continued till next meeting.

Frank E. O'Brien Charges	Charge Assault.
Officer L B Gordon.	

May 20/95 Complaint filed and set for hearing
" 22/95 Case called for hearing
The defendant personally appeared and pleaded not guilty
At request of counsel for defendant, case continued 2 weeks
June 5/95 Case called for hearing.
The defendant personally appeared with his counsel Eugene F. Bert Esq.
The Board heard the testimony of O. W. Boyd, Walter Shields, Ralph Levy, Samuel Mc Birney, allen Walton Harry Floyd, Joseph Tuttle and Frank E. O'Brien for the prosecution, and the testimony of S. Blum, J. B. Gibson, H. Brickenedel, Carl King, Wm Hawkins, M. C. Barsett, J. C. Deckins, Thos M. O'Brien, Sergt K. Monaghan, and Officer

L. B. Gordon for the defense and after consideration suspended Officer L. B. Gordon from pay to the amount of twenty five dollars.

Applications for retail liquor dealers license granted by the Board from and including No's 5899. 5944 and 5952. 6053 to 6073. 6075 to 6082. 6084 to 6089 and 6090 a property owners petition – Total 39.

There being no further business the Board adjourned.

Acting Clerk

The Board of Police Commissioners met June 12th 1895.

President Robert J. Tobin presiding.
Present Commissioners Alvord, Gunst and Crowley.

Minutes of last meeting read and approved.

Applications for appointment on the regular police force of Thomas H. Anderson William K. Bush John Crowley. John J. Donohue, Charles O. Dull, Wm J. Ewall James Fitzgerald. Robert E. Harold, Patrick Moriarty, John B. O'Connor, George Otson Thomas J. O'Day Anton Schneider, C. C. Weise, Edward J. Wards John J. Sullivan. Frederick A. Shade, E. H. Windser, Peter S. Chappelle and George W. Francis ordered filed.

Applications for appointment as Special policemen of William G. Smith at the Auditorium cor Eddy and Jones Streets, Henry A. Cline for Bottlers association, and Douglass White on Fillmore to Lyon's Streets and South side of Union to Bay referred to Chief of Police.

Resignations of Special Officers Gustav Peterman and Douglass. White received and accepted.

Property Clerk Wm Cullen } Charge
Charges } Neglect of duty.
Officer George S. Eastman }

May 28/95 Complaint filed and set for hearing
June 5/95 Case called for hearing.
The defendant personally appeared and pleaded not guilty at request of defendant case continued till next meeting
June 12/95 Case called for hearing.
The Board heard the testimony of Property Clerk Wm Cullen for the prosecution, and the testimony of Officer George S. Eastman the defendant and after consideration suspended Officer Geo. S. Eastman from pay to the amount of twenty (20) dollars,

Mrs Catharine Tilgate 3d } Charge
Ellen Smith } Unofficerlike Conduct
Charges
Officer C. C. Wells

June 7/95 Complaint filed and set for hearing.
" 12/95 Case called for hearing.

The defendant personally appeared with his Counsel W. W. Allen Esq. and pleaded not guilty.

The Board heard the testimony of Mrs Catharine Tilgate Mrs Ellen Smith, Serg't John H. Shields, L. L. Levings and Captain W. Y. Douglass for the prosecution, and the testimony of W. J. A. Smith, C. D. Broder Mrs C. D. Broder, John C. Stammer, Officer D. G. Bell, E. J. Toomey, Maggie Olsen, Special Officer C. K. C. Johnson, (Officer D. G. Bell recalled) Officer J. Durkin, Charles Holbrook and Officer C. C. Wells for the defence, and after consideration suspended Officer C. C. Wells from pay to the amount of one hundred ($100) dollars

Sergeant H. Monaghan } Charge
Charges } Neglect of duty
Officer T. J. Farrell

June 5/95 Complaint filed and set for trial
" 12/95 Case called for hearing.

The defendant personally appeared with his counsel B. Noyes Esq. and pleaded not guilty.

The Board heard the testimony of Officer T. J. Farrell the defendant and after consideration dismissed the charge.

On motion, it was ordered that the appointment of C. K. C. Johnston as Special policeman be cancelled.

Communication from Secretary of the Grand Jury received, read and ordered filed.

Charge preferred against Serg't Jessie B. Cook and Officer J. M. Mooney set for trial next meeting

Communication from H. Hume Proprietor of Evening Post was read and taken under consideration.

There being no further business the Board adjourned.

Acting Clerk.

The Board of Police Commissioners met June 19th 1895.

President Robert J. Tobin presiding
Present, Commissioners Alvords, Gunst and Crowley.

Minutes of last meeting read and approved.

Applications for appointment on the regular police force of A.R. Hamill, Wm H. Cox, John J. Crowley, James B. Craig Cornelius J. Carew, Henry C. Clarkson, Lawrence J. Deely, Oscar J. Doepfner, James H. Donovan, Joseph F. Alvarez, James McClarkey, James Reagan, Thomas F. Slattery, John Gilday John N. Pittman, James F. Sheehan, Emil Niemier, Jeremiah Denny, Henry L. Folsom, Robert S. Walker, Patrick Sullivan Patrick J. Hylands, Morris Rosenblum, William Spiller, George G. Rodgers, Terry F. Douglass, James Johnston, Thomas H. Lawler, John B. Lewis Jr, Max Gutler, Patrick J. Ryan, Edwin H. Warren, David T. Williams, Spiro S. Dragomanovich Thomas Phiis, Harry H. Penn, Wm L. Meyers, George Sutor, Wm C. Brumfield, John S. Hart, George F. Mulcahey, Charles Glock, John Webster, Daniel A. Sylvester, A.F. Mehl Manuel Nunes, Robert J. Byrne, and Oscar H. Roediger ordered filed.

Application of E.D. Murphy for appointment as Special policeman on Fell, Oak, Page, Haight and Waller streets from Laguna to Steiner sts postponed indefinitely.

Captain John Short on information by Officer M. Shanahan Acg Serg't Charges Officer Joseph M. Mooney	Charge Intoxication

June 12/95 Complaint filed and set for hearing
June 19/95 Case called for hearing
The defendant personally appeared and pleaded guilty
The Board heard the testimony of Officer M. Shanahan

(Acting Sergeant) for the prosecution, and the testimony of Officer J.M. Mooney the defendant, and after consideration dismissed the charge.

Charge against Sergeant J.B. Cook continued till next meeting at the request of Attorneys for complainant and Defendant.

Charge preferred against Officer James Cullinane set for trial next meeting.

Mr D.H. Tacy representing the manufacturers and Producers association, Mr Wm Mac Cann, manager, and Mr R. Broads Superintendent of the Golden Gate Woolen Mills addressed the Board and submitted a sample of uniform cloth manufactured by the above said mills.

A.W. Allen Esq. Attorney at Law addressed the Board in regards to revocation of C.H. C. Johnston as a Special policeman, after consideration the Board directed that C.H. C. Johnston be instructed to file a new application for reappointment.

Communication from Rev. Edwards Relander stating that there are at present 8 to 10-000- swedish American citizens in this City, thinks they are entitled to recognition at least to the extent of 1 member on the police force- referred to Chief of Police.

Alexander L. Snowball having passed the required physical examination was appointed a police Officer to date June 13th 1895.

Applications for retail liquor dealers licenses granted by the Board from and including numbers 6046. 6074. 6103. 6120. to 6122. 6124. to 6149 Total 31.

The following resolution was unanimously adopted
Resolved; That the following named members of the Police Dept of the City and County of San Francisco are hereby directed to make

application for retirement from the Police Department of said City and County, under the provisions of Section 3 of an Act entitled. An Act to create a Police Relief, Health and Life Insurance and Pension Funds in the Several Counties Cities and Counties, Cities and Towns of the State approved March 4. 1889. (as amended by acts approved March 31. 1891)
John Short Captain of Police, Appleton M. Stone, Capt of Police
Wm H. Douglass " " " Edward Bohm Sergt. "
James Harrolds Patrolman Alexander B Asher Patrolman
James L. Gallagher "
Said retirements to take effect on or before July 20. 1895. and that a copy of this Resolution be served on each of said members of the Police Department.

There being no further business the Board adjourned.

Clerk Protem.

The Board of Police Commissioners met June 26th 1895.

President Robert J. Tobin presiding
Present Commissioners Alvords Gunst and Crowley

minutes of last meeting read and approved.

Applications for appointment on the regular police force of Andrew Akergren, George H. Atkins, John G. Attridge, Hermann Allari, Charles H. Brown, Otis Butler, Anson C. Bixley, Henry J. Collins, Frank Churchill, Peter Doherty, Lawrence J. Dunn John M. Dougherty, John J. Finnigan, John Clavinovich, James Hawkes Emil Huval, Augustus G. Hostetter, James Hagan, N. B. Holmes Theodore Hesler, Michael J. Heaney, Wm J. Jackson, Stephen Kerrison, Archie E. Loasby, Charles E. Macy, Charles T. Moody O. C. Mason, Louis E. Meredith, J. J. Marron, John C. McCormick John H. McEnhill, John McVey, William Noonan, Timothy Nyhan John O Connor, John G. Patterson, Wm H. Pendergast, John T. Runge Henry Reiley, Eugene C. Robinson, Reuben Stanton, Henry F. Stone Charles A. Stevens, Thomas F. Torpey, Richard Tobin, Charles E. Taylor, Otto H. Van Lowenfels, Benjamin F. Wilbur, Wm G. Walsh, Frederick A. Whiteside, William J. Young, Thomas Donlan, Daniel E. Morgan, Thomas J. Kendrick, J. C. Feeney, A. J. O'Brien, Charles F. Morel, George M. Riddle, A. H. Mahone, Nicholas P. Harris Jr. Robert J. Graham, George A. Maugh, Robert McDowell, John J. Murphy and Joseph W. Kennedy ordered filed.

Applications for appointment as Special policemen of John Brickley and Edwards Dawson at Centre Market, W. K. Milner, at Cal Safe Deposit & Trust Co. Emil Huval, at Grove Street Theatre and C. H. C. Johnston, on Fell, Oak, Page, Haight and Waller from Laguna to Steiner. Streets referred to Chief of Police.

Lai Hock Yan charges Sergt Jesse B. Cook	Charge Unofficerlike conduct.

June 17/95. Complaint filed and set for hearing
" 19/95. Case continued till next meeting at request of attorneys for Complainant and Defendant
June 26/95. Case called for hearing.
The defendant personally appeared with his attorney Joseph J. Dunne Esq. and pleaded not guilty. Messrs. T. F. Riordan and Robert Ferral appeared as counsel for Complainant.
The Board heard the testimony of Quong Lui, Wong Beng, Dr. J. T. Stanton, Chay Duck, Chun Kivan, James Mc Inerney, Joseph Kelly, Lee Yew, Quong Lee, and Washington Irving — On motion, Case continued for three weeks (July 17. 1895)

Charge against Sergeant N. N. Christiansen and Officer J. T. Gorevan set for trial July 10th 1895.

Charge against Officer James Cullinane continued till July 17th 1895.

Applications for retail liquor dealers license granted by the Board from and including numbers 6151. to 6152. 6156. to 6167. 6169 to 6174. Total 22.

There being no further business the Board adjourned.

Clerk pro tem.

The Board of Police Commissioners met July 10. 1895.

President Robert J. Tobin presiding
Present Commissioners Alvord and Crowley.
Absent Commissioner Gunst.

Minutes of last meeting read and approved.

Applications for appointment on the regular police force of Nicholas J. Allen, Edmund H. Buckram, Martin H. Bowman, Lemuel Beck, John J. Bahrs, John Burke, Harry Berg, Dennis H. Cregan, Alex B. Carothers, Timothy Colman, William E. Christensen, William C. Carpenter, Robt J. Cochrane, Timothy J. Connell, David B. Casey, James J. Denely, Newton O. Davison, Charles H. Dowling, John W. Davids, John C. Edwards, James T. Fogarty, Thomas B. Goodman, Richard O. Gaynor, George B. Gibbs, Thomas J. Kenny, Hardy C. Harris, John P. Herlihy, Morris Kirwan, V. W. Klappenburg, William E. Kearney, Francis P. Kearney, Charles Leith, James Laird, James Lyons, Hubert T. Lynch, Alexander G. Lyons, Charles Marcus, William T. Magner, James Mc Ginity, George A. Mc Donald, Joseph Mc Glynn, William T. Mc Donough, John J. Nevins, Charles J. Nelsen, George A. Reeves, Grant J. Reads, John J. Rackerly, John J. Read, Thomas J. Rowan, George E. Soucher, Joseph H. Saunders, Walter A. Simonds, William J. Simpson, William E. Swatt, Andrew C. Trautwetter, Peter Reza, James A. Turner, and James M. Werbach ordered filed.

Applications for permits to carry concealed deadly weapons of Max Kaubrick, T. A. Lorenz, Edward Dougherty, James C. Maher, Moses Fisher, Louis Bernhard, W. H. Gerran, John Dieling, Gus Mattson, Wm Gallagher, Wm J. Smith, James Welch, Michael Shea, Wm E. H. Williams, Wm Smith, George E. Perry, Geo. E. Tucker, Herbert E. Law, O. E. Williams, N. Deluca, Edward Dawson, J. A. Magagros, Leigh H. Irvine, T. Teiser, H. Flathman, Geo W. Matthew, H. G. May, W. B. Blair, H. F. Stone, H. J. Edwards, Thomas Howie, A. H. Albright, A. Hipps, Samuel West, J. C. Maher, S. M. Smith, T. J. Haynes, B. C. Mooney, H. Phillips, Benj Curtaz, J. C. Gamage, Robt Jackson, John Stevens, J. P. Monte, John Baumgartner, T. B. Nagle Jr, H. E. Law & O. E. Williams, referred to Chief of Police.

Applications for appointment of George L. Gano, as Special Officer at the Baldwin Theatre, and H. J. McAvoy at the California Canneries be referred to Chief of Police.

Mr E. H. Wakeman on behalf of Captain W. P. Douglass presented a petition signed by several prominent citizens of this City, earnestly requesting that he be not removed as Captain of Police, believing that the interests of the people of this City and County will be best conserved by his retention in office &c. after consideration the petition was ordered filed.

C. Forbes Charges Sergt H. H. Christiansen & Officer Joseph T. Gorevan.	Charge Unofficerlike Conduct.

June 25/95 Complaint filed and set for trial
July 10/95 Case called for hearing
The defendents personally appeared with their Counsel Geo D. Collins Esq. and pleaded not guilty.
The Board heard the testimony of C. Forbes, Joseph Britton Mrs Maier, Arthur Hatfield, Charles Stulz for the prosecution - and the testimony of James J. Cronin, John Marron, Thomas McCarthy John Hansen, A. J. Tent, Officer Geo O. Brown, James Sample, James M. Cook, Thomas L. Mahoney MD Sergeant H. H. Christiansen and Officer Joseph T. Gorevan for the defense and after consideration suspended Officer Joseph T. Gorevan from pay to the amount of $50 and ordered that Sergeant H. H. Christiansen be reprimanded by the Chief of Police.

Applications for retail liquor dealers license granted by the Board from and including numbers 6155 & 6156. 6168. 6176. & 6220 6222. to 6244. 6246. to 6248. 6249 & 6251. Total 76.

There being no further business the Board adjourned.

H. S. Healy
Clerk

The Board of Police Commissioners met July 17th 1895.

President Robert J. Tobin presiding
Present, Commissioners Alvord and Crowley.
Absent Commissioner Gunst

Minutes of last meeting read and approved.

Applications for appointment on the regular police force of Michael Brickley, A. Brickwedel, William C. Taught, Frank Fontana, McClellan Gilmore, Peter Hammond, Peter Kenny Patrick Lynch, John J. O'Brien, Walter J. Power, Walter T. Schultz, William J. Simpson, Martin Burley, Thomas O'Reilley, Francis M. Brundage, Owen M. Jones and Joseph Cullen ordered filed

Lai Hock Yan Charges Sergeant Jesse B. Cook	Charge Unofficerlike Conduct.

June 17/95 Complaint filed and set for hearing
" 19/95 Case continued till next meeting at request of Attorney for Complainant and Defendant.
June 26/95 Case called for hearing.
The defendant personally appeared with his Attorney Joseph J. Dunne Esq and pleaded not guilty.
Messrs Thomas F. Riordan and Robert Farral appeared as counsel for complainant.
The Board heard the testimony of Quong Lui, Mong Beng - Dr J. F. Stanton, Choy Duck, Chun Kwan, James McInerney, Joseph Kelly Lee Yen, Quong Lee, and Washington Irving, for the prosecution -
On motion, case continued for three weeks. (July 17. 1895)
July 17/95 Case called for further hearing.
The defendant personally appeared with his counsel Joseph J. Dunne Esq. - Robert Farral Esq. appeared as counsel for Complainant
The Board heard the testimony of C. Steiger, L. T. Barton, Hugh Toner Captain John Short, Captain A. Dunlevy, Sergt George H. Hillman, Officer M. T. Joy, Homer Fritch, W. H. Smith, Peter Kelly, J. J. B. Argenti,

Sergeant James H. Gillin, E. M. Root, J. A. Rolanzi, Mrs. Officer Philip E. Fraher, Officer Martin J. Cooney, Officer Charles A. Hennessey, John Short Jr. Officer James Cullinane, Officer Martin J. Cannian, Officer N. S. Hutchings, Officer George H. Haggett, Officer Robert N. Silver and Sergeant Jesse B. Cook for the defense and after consideration dismissed the charge.

Charge against Officer James Cullinane continued till next meeting

Applications for permits to carry concealed weapons of J. J. Byrne, J. Jorgensen, A. Hansen, J. J. Bell, A. Hipps, M. M. Dodge, L. P. Fisher, J. S. Wakelee, G. A. Hensley, H. J. Perneau, S. Greenbaum, J. M. Walton, J. G. Bass Jr., B. Noyes, Fred. Cramer, Peter Giovannoni, Irwin Silverstein, Alex Mann Jr., J. B. Hickey, J. M. Fincus, A. Martinez and Wong Mai, referred to Chief of Police.

Applications for retail liquor dealers license granted by the Board from and including numbers 6250, 6252 to 6254, 6256 to 6262, 6264 to 6266, 6268 to 6269, 6271 to 6283, 6285 to 6287, and 6288 - Total 33.

There being no further business the Board adjourned.

A. S. Healy
Clerk.

The Board of Police Commissioners met July 24th 1895.

President Robert J. Tobin presiding
Present. Commissioners Alvord and Crowley.
Absent. Commissioner Gunst.

Minutes of last meeting read and approved.

Applications for appointment on the regular police force of James Coakley, Samuel Hagan, Bernard Judge, John H. Montell, John McIntyre, Thomas Naylor, James Saunders and J. M. McKenna ordered filed.

Application of A. Hipps for appointment as Special Officer for California Canneries Company referred to Chief of Police.

Kung Cheong Charges Officer James Cullinane.	Charge Unofficerlike Conduct.

June 19/95. Complaint filed and set for trial.
" 24/95. Case continued till next meeting (July 17, 1895.
July 17/95. Case continued till next meeting (July 24, 1895.
" 24/95. Case called for hearing.
The defendant personally appeared with his Counsel, Joseph J. Dunne Esq. and did plead not guilty.
Messrs Thomas D. Riordan and Robert Terral appeared as Counsel for Complainant. (Louis Locke appeared as Interpreter of the Chinese language)
The Board heard the testimony of Kung Cheong, James A. McInerney, Quan Foot Chun Quan, Henry Duffields, Andrew Horroman, William M. Hinton, Charles H. Tredale, James Conlin, Darby Laydon, J. J. Groom, Samuel J. Bridgewood, Samuel Drummond, Martin Hughes, John Phelan, Sergeant John Spillane and Officer James Cullinane and after consideration dismissed the charge.

On motion, the appointment of Special policeman John H. Curran was revoked.

Applications for retail liquor dealers license granted by the Board from and to including numbers 6289. to 6307 and 6310 to 6318 - Total 28.

There being no further business the Board adjourned.

A. S. Healy
Clerk.

The Board of Police Commissioners met July 31. 1895.

President Robert J. Tobin presiding
Present, Commissioners Alvord, Gunst and Crowley.

Minutes of last meeting read and approved.

Applications for appointment on the regular police force up John Michell, Albert Leaf, Charles E. Singer, James F. McQuaide, John Phelan and Richard M. Donnelly ordered filed.

Charge preferred against Officer Maurice Behan continued one week at request of Eugene F. Burt Attorney for defendant.

On motion it was ordered that the charge preferred against Captain W. Y. Douglass by A. S. Newburgh be dismissed on the written request of Complainant.

On motion, the resignation of Captain John Short was accepted to take effect July 31. 1895.

On motion, the resignation of Captain Appleton W. Stone was accepted to take effect July 31. 1895.

On motion, the resignation of Officer Alexander B. Asher, was accepted to take effect July 31. 1895.

On motion, the resignation of Officer James Harvey was accepted to take effect July 31. 1895.

On motion, the resignation of Officer James L. Gallagher was accepted to take effect July 31. 1895.

On motion, Captain William Y. Douglass was dropped from the rolls of the Police Department.

On motion, Sergeant Edwards Cohn was dropped from the rolls of the Police Department.

On motion, Sergeant George H. Wittman was appointed Captain of Police.

On motion, Sergeant John Spillane was appointed Captain of Police

On motion, Sergeant Henry S. Robinson was appointed Captain of Police.

Applications for retail liquor dealers license granted by the Board from and including numbers 6320. 6322. to 6344. and 6345. 6346. 6347. 6348. Total 28.

There being no further business the Board adjourned

N. S. Healy
Clerk

The Board of Police Commissioners met August 7. 1895.

President Robert J. Tobin presiding
Present. Commissioners Alvords. Gunst and Crowley.

Minutes of last meeting read and approved

Applications for appointment on the regular police force of Henry Reing. Patrick Mc Gee. and James Quinn ordered filed.

Applications for appointment as Special policemen of Robert A. Sample for district bounded by market Fremont. main and Folsom Streets. including cross streets. and John Scott at St Mary's College referred to Chief of Police.

Applications for permits to carry concealed weapons of T. T. Byrne J. Jorgenson. A. Hansen. T. T. Bell. A. Kipps. M. M. Dodge. L. T. Fisher T. D. Wakelee. G. A. Hensley. N. T. Fernau. S. Greenbaum. J. W. Malton T. J. Bass Jr. B. Noyes. Fred Cramer. Peter Giovannoni. Irwin Silverstein Alex Mann Jr. J. B. Hickey T. M. Pincus. A. Martinez. Mei Wong. Adolph Oppenheim. S. Rovere. T. M. Emlay. S. Tedancet. D. T. Mershon. L. G. Ratto. T. G. Norman John J. S. Fay. T. C. Keck. J. W. Amrath Joseph Zuckerman. T. W. Spalding. A. J. Goodrum G. W. Baldwin. Ralph Ross. W. H. Ferns Charles Spohn. D. Mack. L. C. Wilson. Charles Weber. Albert Dickson C. K. Lewis. James Harold. Linge Delcarlo. and John Trapet. referred to Chief of Police.

Captain W. Y. Douglass on information of Sergt. H. S. Robinson. charges Officer Maurice Behan	Charge. Intoxication	
July 25/95.	Complaint filed and set for trial	
July 31/95.	Continued one week at request of E. F. Bert Esq. counsel for defendant.	
Aug 7/95	Case called for hearing.	

The defendant personaly appeared with his counsel Eugene

On motion, Sergeant Edwards Cohn was dropped from the rolls of the Police Department.

On motion, Sergeant George W. Wittman was appointed Captain of Police.

On motion, Sergeant John Spillane was appointed Captain of Police

On motion, Sergeant Henry S. Robinson was appointed Captain of Police.

Applications for retail liquor dealers license granted by the Board from and including numbers 6320. 6322. & 6344. and 6345. 6346. 6347. 6348. Total 28.

There being no further business the Board adjourned

H. S. Healy
Clerk

The Board of Police Commissioners met August 7. 1895.

President Robert J. Tobin presiding
Present. Commissioners Alvords. Gunst and Crowley.

Minutes of last meeting read and approved

Applications for appointment on the regular police force of Henry Reing. Patrick Mc Gee. and James Quinn ordered filed.

Applications for appointment as Special policemen of Robert A. Dample for district bounded by market Fremont. main and Folsom Streets. including cross streets. and John Scott at St Mary's College referred to Chief of Police.

Applications for permits to carry concealed weapons of T. T. Byrne. E. Jorgenson. A. Hansen. T. T. Bell. T. Kipps. M. M. Dodge. L. T. Fisher T. D. Wakelee. G. A. Kensley. H. T. Fernau. S. Greenbaum. J. W. Walton T. J. Bass Jr. B. Noyes. Fred Cramer. Peter Giovannoni. Irwin Silverstein Alex Mann Jr. J. B. Hickey. T. M. Pincus. A. Martincy. Mei Wong. Adolph Uppenheim. S. Rovere. T. M. Emlay. S. Tedancet. D. T. Mershon. L. G. Ratto T. G. Norman. John J. S. Fay. T. C. Keck. J. W. Amrath. Joseph Zuckerman. H. W. Spalding. A. J. Goodrum. G. W. Baldwin. Ralph Ross. H. W. Ferns Charles Spohn. D. Mack. L. C. Wilson. Charles Weber. Albert Dickson C. K. Lewis. James Harolds. Linge Delcarlo. and John Trapet. referred to Chief of Police.

Captain W. Y. Douglass on information of Sergt. H. S. Robinson. Charges Officer Maurice Behan	Charge. Intoxication

July 25/95. Complaint filed and set for trial
July 31/95. Continued one week at request of E. F. Bert Esq. counsel for defendant.
Aug 7/95 Case called for hearing.
The defendant personaly appeared with his counsel. Eugene

T. Bert Esq and pleaded guilty with an explanation, and after consideration the Board suspended Officer Maurice Behan from pay to the amount of twenty ($20) dollars.

Charge preferred against Officer Elliott Farley set for trial next meeting

Joseph A. Brackbon, John T. Edner, James N. Beach and Cleveland Peters having passed the required physical examination were appointed police officers to date August 3rd 1895.

Applications for retail liquor dealers license granted by the Board from and including numbers 6221. & 6350. 6356. to 6360. 6362 to 6384. 6386. to 6398.

There being no further business the Board adjourned to meet at call of President

H. S. Healy
Clerk

The Board of Police Commissioners met August 21. 1895.

President Robert J. Tobin presiding
Present Commissioners Alvords, Zunst and Crowley

Minutes of last meeting read and approved.

Application of John T. Stanton for appointment on the Regular Police Force - ordered filed.

Applications for permits to carry concealed weapons of Louis Saroni Dan T. Carter, Albert C. Flanders, Joseph M. Kerr, Wm. T. Buchwald Charles T. Dunlap John N. Parker, George Perich, Peter J. Meegan C. Christiansen, J. De la Porre, Louis Lacay, A. Radje, K. Rivers and W. K. Faust referred to Chief of Police.

Petition of Ex. Officer Nels T. Fields for a new trial or rehearing was read by his counsel Eugene T. Bert Esq. and taken under advisement.

Augustus T. Hostetter, Adolph O. Juel and Peter Doherty having passed the required physical examination were appointed Police Officers to date August 10. 1895.

John H. Cooper Charges Officer John Porter	Charge Unofficerlike conduct.

Aug 10/95. Complaint filed and set for trial.
" 21/95. Case called for hearing.
The defendant personally appeared and pleaded not guilty. The Board heard the testimony of John H. Cooper, W. H. Whim, John H. Shurinehart and John Mulcahy for the prosecution and the testimony of Charles A. Low, Judge of the Police Court, Officers John A. Ryan, Thomas D. Barnstead and John Porter for the defense and after consideration dismissed the charge, and ordered that he be reprimanded by the Chief of Police.

Gus C. Dammi — Charge:
Charges — Unofficerlike Conduct.
Officer Elliott Farley.

Aug 7/95. Complaint filed and set for trial.
" 21/95. Case called for hearing.
The defendant personally appeared and pleaded not guilty.
The Board heard the testimony of Gus C. Dammi for the prosecution, and the Statement of Officer Elliott Farley the defendant, and after consideration dismissed the charge.

William Fahey — Charge
Charges — Unofficerlike conduct.
Officer James Sitkin

Aug 12/95. Complaint filed and set for trial.
" 21/95. Case called for hearing
The defendant personally appeared and pleaded not guilty.
The Board heard the testimony of William Fahey, Joseph Duff John J. O'Connor, Joseph Ullum, Beecher Cosgrove and John D. Lyons for the prosecution, and the testimony of H. J. Young Joseph McGiffin Officers Charles O'Malley and James Sitkin for the defense and after consideration the Board suspended Officer James Sitkin from pay to the amount of $10.

Applications for retail liquor dealers license granted by the Board from and including numbers 6398. 6399 to 6403. 6406 to 6414. 6416 to 6451 Total 52.

There being no further business the Board adjourned

H. S. Healy
Clerk.

The Board of Police Commissioners met August 28th 1895.

President Robert J. Tobin presiding
Present Commissioners Alvords, Hunt and Crowley

Minutes of last meeting read and approved

Application of Edward J. McNamara for appointment on the regular police force ordered filed.

Application of George Atkins for appointment as Special Officer for District bounded by Harrison, Folsom from 12th to 16th Street including cross Streets referred to Chief of Police.

Charges against Officers James McGowan and Michael Murphy read and set for hearing at the next meeting

Petition of Ex-Officer Harry Hook for re-appointment as a regular Police Officer read, ordered filed and action deferred.

Applications for retail liquor dealers license granted by the Board from and including numbers 6456 to 6468. 6470 and 6471. 6473 to 6485. Total 28.

There being no further business the Board adjourned to meet at call of President.

H. S. Healy
Clerk.

The Board of Police Commissioners met September 4th 1895.

President Robert J. Tobin presiding
Present Commissioners Alvord Gunst and Crowley.

minutes of last meeting read and approved.

Applications for appointment on the regular Police Force of Edward J. McNamara James Jordan William G. Smith, William McCottrey and Joseph Warren ordered filed.

Applications for permits to carry concealed weapons of Herman Burchaus. John Mignola. S. B. Spear. W. B. McGuire. J. Zeira J. C. Reynolds. L. E. Moulton, F. L. Lilienthal. Elkan Pincus and Oswald S. Mish referred to Chief of Police.

Charge preferred against Officer T. F. Connolly set for trial next meeting.

Captain George Wittman Charges Officer Michael Murphy #2. Officer James McGowan	Charge Being in a liquor Saloon while on duty.

Aug 25/95. Complaint filed and set for trial.
" 28/95. Case continued till next meeting
Sept 4/95. Case called for hearing
The defendants personally appeared and pleaded Guilty.
The Board heard the testimony of Captain Wittman and explanation of the defendants and after consideration suspended Officers Michael Murphy #2 and James McGowan from pay to the amount of $50. each and to be reprimanded by the Chief of Police before the watch.

Applications for retail liquor dealers license granted by the Board from and including Numbers 6433. to 6434. to 6486. to 6503. 6505. to 6515. Total 31.
There being no further business the Board adjourned.

H. S. Healy.
Clerk

The Board of Police Commissioners met September 11th 1895

Present. Commissioners Alvord, Gunst and Crowley.
Absent. President Robert J. Tobin
On motion Commissioner Crowley was elected President pro tem.

minutes of last meeting read and approved.

Applications of Marion L. Fowler. Charles F. Martin. James Maher Walter H. Sullivan. John Foppiano. Richard Roche. Charles W. Meehan George J. Mills and Henry Sullivan for appointment on the regular Police force ordered filed.

Applications of Herman Burchaus John Mignola, S. B. Speer W. B. McGuire. J. Zeira. J. C. Reynolds. L. E. Moulton. F. L. Lilienthal Elkan Pincus, O. S. Mish. Louis Hofman. W. Pendergast. James Kinsey R. H. Clement. J. A. Doherty. M. W. Davis, and J. de la Torre for permits to carry concealed deadly weapons referred to Chief of Police.

On motion, it was ordered that Officers on Street crossings wear white gloves when on duty from April 1st till Oct 1st Gloves to be furnished the Officers free of cost.

Captain Spillane Charges Officer James J. Nyhan	Charge Unofficerlike conduct

Sept. 6. 95 Complaint filed and set for hearing.
" 11/95. Case called for hearing.
The defendant personally appeared and pleaded not guilty
The Board heard the testimony of Officers Henry P. McPherson, nathaniel Greene and James Tuite. C. J. Bowen. mrs Margaret Stack mrs Mary Lawless and the statement of Captain Spillane for the Prosecution and the testimony of Timothy Nyhan and Officer James J. Nyhan for the defense, and after consideration by the Board dismissed the charge, summoned Officer James J. Nyhan and reprimanded him for his unofficerlike conduct.

Captain Spillane
on information of Sergt W.F. Burke — Charge
Charges — Asleep while on duty
Officer John Greeley

Sept 5/95 Complaint filed and set for hearing.
Sept 11/95. Case called for hearing
The defendant personally appeared with his counsel Eugene F. Bert Esq and pleaded not guilty.
The Board heard the testimony of Sergt W.F. Burke and Officer John Greeley the defendant, John McLaughlin and Captain John Spillane and after consideration dismissed Officer John Greeley from the force.

Captain Spillane
on information of Officer M. Shanahan — Charge
acting Sergeant — asleep while on duty
Charges
Officer Wm F. Dalton

Sept 9/95 Complaint filed and set for trial.
" 11/95. Case called for hearing
The defendant personally appeared and pleaded guilty.
The Board heard the testimony of Officer Michael Shanahan acting Sergeant, and the Statement of Officer Wm F. Dalton the defendant and after consideration suspended Officer Wm F. Dalton from pay to the amount of $50.

Captain Wittman — Charge
on information of Sergt F. L. Davis — Asleep while on duty
Charges
Officer Timothy F. Connolly

Sept 4/95. Complaint filed and set for hearing
" 11/95 Case called for hearing
The defendant personally appeared and pleaded guilty.
The Board heard the testimony of Sergeant Fred L. Davis. Dr M.N. Thompson, Michael C. Burke Officers John MacLean and Timothy F. Connolly the defendant, and after consideration suspended Officer Timothy F. Connolly from pay to the amount of twenty ($20) dollars.

Applications for retail liquor dealers license granted by the Board from and including numbers 6504. 6506. to 6534. 6536 to 6541. Total 36.

There being no further business the Board adjourned.

A.S. Healy
Clerk.

The Board of Police Commissioners met September 19. 1895

President Robert J. Tobin presiding
Present, Commissioners Alvord, Gunst and Crowley.

Minutes of last meeting read and approved.

Applications of Denis Monahan Paul V. Hellman, James Daly Carl O. Leydecker, Charles J. Lamb, Axel Edmens, George E. Olsen James B. Mc Sheehy, John C. Bell, David J. Proulx, and Thomas D Duke for appointment on the regular police force ordered filed.

Application of A. C. Tistolesi to be appointed a Special policeman for Roller Skating Rink at #28 Hayes Street, referred to Chief of Police.

Applications of E. G. Eisen, J. J. Miley, Joseph Jordan, J. D. Kelly C. M. Ewing, N. L. Kolmgren, Geo. Silverstern and F. J. Hutchings for permits to carry concealed deadly weapons referred to Chief of Police.

Application of W. D Hobart for permit to carry a concealed deadly weapon denied, as not coming within the ordinance.

Frank A. Fontana having passed the required physical examination was appointed a police Officer to date September 18 1895.

Captain Wittman } Charge
on information of Sergt Monaghan } Asleep on duty
Charges
Officer Edward Bellingham

Sept 16/95 Complaint filed and set for trial
" 19/95 Case called for hearing
The defendant personally appeared and pleaded guilty with an explanation
The Board heard the testimony of Sergeant Hugh Monaghan and after consideration dismissed Officer

Edward Bellingham from the force.

Applications for retail liquor dealers licenses granted by the Board from and including numbers 6542. 6543. 6545 to 6567. 6569 to 6574. Total 31.

There being no further business the Board adjourned to meet at call of President.

N J Healy
Clerk

The Board of Police Commissioners met October 2nd 1895.

President Robert J. Tobin presiding
Present Commissioners Alvord, Gunst and Crowley.

Minutes of last meeting read and approved.

Applications for appointment on the regular police force of Henry L. Emerson, Calvin L. Fowler, William H. Fords, Frank A. Holbrook, Wm J. Nixon, Thomas O'Connell, John Hudspeath, Frank C. Howard, George Kutsch, Henry Peppers, John L. Clayton, Edward G. Schulz and W. J. Surryhue, orders filed.

Applications for permits to carry concealed deadly weapons of Samuel Marx, L. A. Souc, C. W. F. Raltz, S. A. Newman, G. A. Graham, F. M. Kemp, J. L. Thurston, Joseph Breckman, K. Michrouski, Louis Jay, Joseph Penny, Frank Woenne, E. K. Forst, Fred Laurence and James Mahoney referred to Chief of Police.

James F. Sheehan having passed the necessary physical examination was appointed a police officer to date September 21. 1895.

Petition of property owners in the vicinity of the Fairmount Tract and Sunny Side for one or more officers to patrol the district between Thirtieth Street and Sunnyside referred to Chief of Police.

Captain Geo. W. Wittman on information of Serg't Birdsall Charges Officer Patrick Sullivan	Charge Neglect of duty

Sept 25/95 Complaint filed and set for trial
Oct 2/95 Case called for hearing
The defendant personally appeared and pleaded not guilty
The Board heard the testimony of Sergeants George Birdsall

and James W. Gillin, Special Officer Charles A. Heineman, R. C. Stiller and Officer Patrick Sullivan the defendant, and after consideration suspended Officer Patrick Sullivan from pay to the amount of $50; fifty dollars.

Captain John Spillane on information of Serg't Hannah Charges Officer F. W. Smith and " James F. Mackey	Charge Being in a liquor Saloon while on duty

Sept 30/95 Complaint filed and set for trial
Oct. 2d/95 Case called for hearing.
The defendants personally appeared and pleaded guilty, with an explanation. Eugene F. Bert Esq. appeared as Counsel for Officer James F. Mackey and F. J. Murasky appeared as Counsel for Officer Frank W. Smith, after consideration the Board suspended Officers James F. Mackey and Frank W. Smith from pay to the amount of $20 each.

Captain John Spillane on information of Serg't W. F. Burke Charges Officer Nathanael Greene.	Charge Absent from his post of duty.

Sept 24/95 Complaint filed and set for trial
Oct 2/95. Case called for hearing.
The defendant personally appeared and pleaded guilty to being absent from his post for 20 minutes
The Board heard the testimony of Sergeant William F. Burke and Officer Nathanael Greene the defendant and after consideration suspended Officer Nathanael Greene from pay to the amount of $5.

Frank Mc Manus Charges Officer Richard J. Mc Grayan.	Charge Unofficerlike Conduct

Sept 21/95. Complaint filed and set for trial.
Oct 2/95. Case called for hearing
Complaint read, and the answer of Defendant read and ordered filed. John Quinn attorney for complainant appeared before the Board and asked leave to withdraw the charges, granted.

Applications for retail liquor dealer's license granted by the Board from and including numbers. 6568. 6576 to 6584. 6587 to 6594. 6597 to 6599. 6601 to 6603. 6605 to 6608. 6610. 6612 to 6617. 6619. 6620. 6623. 6624. and 6625 Inclusive.

There being no further business the Board adjourned.

H. J. Nealy
Clerk.

The Board of Police Commissioners met October 9. 1895.

President Robert J. Tobin presiding
Present Commissioners Alvords, Gunst and Crowley

Minutes of last meeting read and approved.

Applications for appointment on the Regular Police force of Marcus Anderson, Joseph W. Ahearn, Charles M. Shore and Herman C. Kaufman ordered filed.

Applications for permits to carry concealed deadly weapons of J. K. Chase, N. Fisher, C. Schlichtmann, J. Ott, D. Chesney and J. E. O'Brien referred to Chief of Police.

Communication from Julius Blumenthal of 415 Montgomery Street in reference to a claim in a shape of a judgment against Officer Wilson D. Scott read. It was ordered that Julius Blumenthal and Officer W. D. Scott be summoned to appear next wednesday evening the 16th inst.

Captain John Spillane charges Officer John E. Keegan.	Charge Intoxication.

Oct 5/95 Complaint filed and set for trial
" 9/95 Case called for hearing.
The defendant personally appeared with his counsel Andrew J. Maguire Esq and pleaded not guilty. Continued one week owing to the unavoidable absence of Dr Thymire witness for the Defendant.

Captain John Spillane on information of Sergt D. Hannah. charges Officer H. H. Murphy.	Charge Violating rules of the Department

Oct 3/95 Complaint filed and set for trial.

Oct 9/95. Case called for hearing.
The defendant personally appeared and pleaded Guilty.
The Board heard the testimony of Sergeants D. Hannah and Patrick J. Tobin, Special Officer Harry Sequin Officer James F. Dennan and Officer H. H. Murphy the defendant; and after consideration suspended Officer H. H. Murphy from pay to the amount of $25.

Captain John Spillane Charges Officer James N. Beach	Charge Violating rules of Department

Oct 7/95. Complaint filed and set for trial
" 9/95. Case called for hearing.
The defendant personally appeared and pleaded Guilty.
The Board heard the testimony of Captain John Spillane Peter Jennings and Officer James N. Beach the defendant and after consideration suspended Officer James N Beach from pay to the amount of $25.

N. Posner Charges Officer C. F. Blank	Charge Unofficerlike Conduct

Oct 4/95. Complaint filedd and set for trial
" 9/95. Case called for hearing
The defendant personally appeared and pleaded not guilty.
The Board heard the testimony of N. Posner, Officer Patrick J. Tracey A. A. Watson and Officer Christopher F. Blank the defendant and after consideration dismissed the charge.

Charge preferred against Officer David Boyd read and set for trial next meeting

Charge preferred against Officer Austin J. Langford read and set for trial next meeting.

Applications for retail liquor dealers license granted by the Board from and including numbers 6596. 6600. 6609. 6611. 6618. 6626. to 6635. 6637. to 6663. Total 42.

There being no further business the Board adjourned till wednesday October 16. 95. at 7 o'clock P.M.

A. S. Healy
Clerk

The Board of Police Commissioners met October 16th 1895

President Robert J. Tobin presiding.
Present Commissioners Alvords Gunst and Crowley

minutes of last meeting read and approved.

Applications for appointment on the regular Police force of Jeremiah Donovan, Charles N. Taylor, Joseph B. Cummiskey James J. McEntee, Harry H. Kline ordered filed.

Application for appointment as Special Officers of Peter Hauck for the People's Theatre and Charles Tracy for California market referred to Chief of Police.

Applications for permits to carry concealed deadly weapons of G. C. Rouse, C. Pieri, J. S. Cannon, G. H. Shepton, J. J. Handley Geo Goettinger, O. S. Robinson, L. Pierson and L. B. Sibley referred to Chief of Police.

2nd application of W. S. Hobart for a permit to carry a concealed deadly weapon referred to Chief of Police.

Thomas A. Atchison having passed the necessary physical examination was appointed a police Officer to date from the 15th inst.

Captain John Spillane Charges Officer John E. Keegan	Charge Intoxication

Oct 5/95 Complaint filed and set for trial.
" 9/95 Case continued one week on account of the unavoidable absence of Dr Thymire witness for the defendant.
Oct 16/95. Case called for hearing
The defendant personally appeared with his counsel Andrew G. Maguire Esq and pleaded not Guilty.

The Board heard the testimony of Captain John Spillane Sergeants Wm F. Burke, William Price, Charles L. Reynolds for the prosecution and Dr D. B. Thymire and Officer John E. Keegan the defendant and after consideration suspended Officer John E. Keegan from pay to the amount of Fifty dollars.

Charge preferred against David W. Boyds by ~~David W. Boyds~~ by David Perry continued one week at the request of John W Carter Esq. Attorney for the complainant.

Captain George W. Wittman on information of Sergt Monaghan Charges Officer A. J. Langfords.	Charge. Asleep on duty and Intoxication.

Oct 8/95 Complaint filed and set for trial.
Oct 16/95 Case called for hearing
The defendant personally appeared and pleaded guilty
The Board heards the testimony of Sergeant Hugh Monaghan and Statement of Austin J. Langfords the defendant and after consideration suspended Officer A. J. Langfords from pay to the amount of Fifty dollars.

Communication from Julius Blumenthal asking that his previous communication relative to a claim in a shape of a judgment against Officer W. D. Scott be withdrawn as the matter had been amicably and satisfactorily settled between them. It was so ordered.

Applications for retail liquor dealers license granted by the Board ~~from the Board~~ from and including numbers 6664 to 6675. 6678 to 6690. 6692 to 6695. 6696 and 6697. Total 31.

There being no further business the Board adjourned.

H. S. Healy
Clerk.

The Board of Police Commissioners met October 23rd 1895.

President Robert J. Tobin presiding
Present Commissioners Alvords, Gunst and Crowley.

Minutes of last meeting read and approved.

Application for appointment on the regular police force of Charles E. Hall ordered filed.

Application of James Conlin to be appointed a Special Police Officer on Turk from Larkin to Laguna including cross Streets, and C. L. Tilden for the Overland Freight Transfer Company to keep the roadways and streets clear over which cables may be hauled considered and granted.

Application of John T. Stewart to be appointed a Special Policeman for the municipal Burglar Alarm Co referred to Chief of Police.

Applications for permits to carry concealed weapons of R. B. Kittredge, W. A. Plymire, Thomas Fuxton, T. N. Badger, Wm Clennon and V. D. Vergilis referred to Chief of Police.

David Terry Charges Officer David W. Boyd	Charge Unofficerlike conduct

Oct 8/95 Complaint filed and set for trial.
" 23/95 Case called for hearing.
The complainant failing to appear his counsel John W. Carter, Esq. appeared and represented to the Board that he had been instructed by David Terry the complainant to withdraw the charge - considered and granted.

Petition of A. N. Harmes * 701 Laguna Street, George Hamilton * 730 Hayes St. James Owens * 714 Ivy ave, Louis Yunker Cor Fulton and Laguna Streets and others requesting the Hon Board of

Police Commissioners to rescind the authority of Special Officer R. J. Cochrane in district bounded by Steiner and Laguna, McAllister and Hayes Streets considered. It was ordered that the first 4 named petitioners be notified that the Board would consider a verified complaint against Special Officer R. J. Cochrane setting forth the Specific Acts complained of.

Applications for retail liquor dealers license granted by the Board from and including nos 6585. 6676. to 6677. 6698. to 6725. Bdae 31

There being no further business the Board adjourned.

N. S. Healy
Clerk

The Board of Police Commissioners met October 30- 1895

President Robert J. Tobin presiding
Present Commissioners Gunst and Crowley
Absent Commissioner Alvord.

Minutes of last meeting read and approved.

Applications for appointment on the regular police force of Peter B. Chambers. Frank J. Haskell. Joseph W. Maher John A. Reed and William T. Scott ordered filed.

Applications for permits to carry concealed weapons of Fred. Lindquist E.P. Halsted. W.B. Taylor. W.L. Dean and T. Blondina, referred to Chief of Police.

Charge against Officer Frank McGuaid read and set for trial at next meeting.

Charge preferred against Officer L.B. Gordon and resignation filed October 26/95. and the application to have said resignation withdrawn filed October 30. 1895. considered - It was ordered that the resignation be withdrawn and the charge set for hearing at next meeting.

Sergeant C. L. Reynolds } Charge
Charges } Neglect of duty.
Henry G. Clancy }

Oct 26/95. Complaint filed and set for trial.
Oct 30/95 Case called for hearing.
The defendant personally appeared and pleaded guilty with an explanation. After consideration the Board suspended Officer Henry G. Clancy from pay to the amount of $10-

On motion it was ordered that all Captains and Patrol Sergeants be notified to appear before the Board at 7 o'clock

P.M. wednesday november 6. 1895.

Applications for retail liquor dealers license granted by the Board from and including numbers 6726. to 6730 6733 to 6739. 6741. to 6754. 6756 to 6760. Total 31.

There being no further business the Board adjourned.

N.S. Healy
Clerk.

The Board of Police Commissioners met November 6th 1895

President Robert J. Tobin presiding
Present Commissioners Alvord, Gunst and Crowley

minutes of last meeting read and approved.

Applications for appointment on the Regular police force of Thomas F. Throwell ordered filed.

Applications for appointment of William Taylor as Special Officer for Franklin Hall 1839. 1841. Fillmore Street and Robert Dunbar for City and County Hospital referred to Chief of Police.

Applications for permits to carry concealed deadly weapons of W. S. Houghtaling, Miss M. E. Land, T. A. Newman, J. C. Eisenschime, T. McCourtney, C. C. Morehouse, H. S. Mackaye, W. P. Freeman, G. W. McAllister and John Kelly referred to Chief of Police.

Resignation of Officer Robert S. Cunningham received and accepted to date november 1. 1895

Charges preferred against Officers Thomas Conway, Lewis Withers and Orlando B. Merrick read and set for trial at next meeting.

The motion made at last meeting of the Board October 30. 1895 directing that all Captains and Patrol Sergeants be present at the next meeting. The Board being informed of the illness of Sergeants W. F. Burk, M. Fitzgerald and Albert Perrin It was ordered that the Captains and Sergeants be notified to be present at next meeting

Charge preferred against Officer M. L. Van De Bogart continued 2 weeks on request of Trey L. Ford Esq.

Captain Wittman — Charge
Charges — Neglect of duty
Officer Frank McQuaid

Oct 30/95. Complaint filed and set for trial.
Nov 6/95. Case called for hearing.
The defendant personally appeared and pleaded guilty. The Board heard the testimony of Sergeant James W. Gillen and the explanation of Officer Frank McQuaid the defendant, and after consideration suspended Officer Frank McQuaid from pay to the amount of ten dollars.

Captain Wittman — Charge
Charges — Neglect of duty.
Officer Levi B. Gordon

Oct 26/95. Complaint filed
" 30/95. Complaint set for hearing
Nov. 6/95. Case called for hearing
The defendant personally appeared and pleaded guilty
The Board heard the Statement of Captain Wittman, the testimony of Joseph Kenny and G. B. Gibbs and explanation of Officer L. B. Gordon the defendant and after consideration dismissed Officer L. B. Gordon from the force.

Captain Spillane — Charge
Charges — Absent from duty.
Officer John E. Keegan

Nov. 4/95. Complaint filed and set for trial.
" 6/95 Case called for hearing.
The defendant personally appeared and pleaded guilty
The Board heard the testimony of Captain Spillane Officer John E. Keegan the defendant and Officer William King, and after consideration dismissed the charge.

Captain Spillane — Charge
Charges — Absent from duty.
Officer Henry A. Madden.

Nov. 4/95 Complaint filed and set for trial
" 6/95. Case called for hearing
The defendant personally appeared and pleaded guilty
The Board heard the testimony of Captain Spillane and the explanation of Officer Henry A. Madden and after consideration dismissed the charge.

Applications for retail liquor dealers license granted by the Board from and including numbers 6761. to 6771. 6773. to 6775. 6777. to 6788. 6790. to 6794. 6795. 6796. 6797 and 6798 Total 35.

There being no further business the Board adjourned.

N. S. Healy
Clerk

The Board of Police Commissioners met November 13 1895.

President Robert J. Tobin presiding
Present Commissioners Alvord, Gunst and Crowley

Minutes of last meeting read and approved.

Applications for appointment on the Regular police force of John J. Prendergast George W. Berry, Gustave Videau and William D. Rogers ordered filed.

Applications for permits to carry concealed weapons of Charles Evans, T. E. Mack, Louis Luporini, E. T. Johnson, D. A. Hamburger Charles Lehman, R. F. S. Tuck and St. C. McKelvey referred to Chief of Police.

Captain John Spillane on information of Sergt. Price Charges Officer Henry P. McPherson	Charge Being absent from his beat

Nov. 11/95 Complaint filed and set for trial
" 13/95 Case called for hearing
The defendant personally appeared and pleaded not guilty
The Board heard the testimony of Sergeant J. B. Cook and Wm Price for the prosecution and the testimony of C. J. Anderson, Chris Rasmussen, T. Gall, Samuel Shane, T. Q. Atkinson, E. J. Boeneiis and Officer Henry P. McPherson the defendant and after consideration dismissed Officer Henry P. McPherson from the force.

Captain Spillane on information of Sergt. Jesse B. Cook. Charges Officer Orlando B. Merrick.	Charge Loitering on beat.

Nov. 7/95 Complaint filed and set for trial
" 13/95 Case called for hearing

The defendant personally appeared and pleaded not guilty
The Board heard the testimony of Sergeant Jesse B. Cook for the prosecution and the testimony of C. E. Barringer B. Gallagher and Officer O B Merrick for the defense and after consideration suspended Officer Orlando B. Merrick from pay to the amount of ten (10) dollars

Captain Spillane on information of Sergt Jesse B. Cook Charges Officer Lewis Withers	Charge Neglect of duty

Nov. 7/95. Complaint filed and set for trial
" 13/95. Case called for hearing
The defendant personally appeared and pleaded guilty. The Board heard the testimony of Sergt Jesse B. Cook for the prosecution and the testimony of Officer Lewis Withers the defendant and after consideration dismissed Officer Lewis Withers from the force.

Captain Wittman on information of Sergt M. J. Conboy Charges Officer Thomas Conway	Charge Sitting down while on duty.

Nov 6. 95. Complaint filed and set for trial.
" 13/95 Case called for hearing
The defendant personally appeared and pleaded guilty The Board heard the testimony of Sergeant M. J. Conboy for the prosecution and the testimony of Officer Thomas Conway the defendant and after consideration suspended Officer Thomas Conway from pay to the amount of twenty five dollars

Report of Captain Spillane in reference to an arrest made by Officers Marshall and Tuite of a woman who gave her name as Mrs May Harrison for soliciting prostitution rc read and ordered filed.

The Captains and Patrol Sergeants being present in compliance with orders heretofore issued by the Board. were counselled and admonished as to their respective duties.

Applications for retail liquor dealers license granted by the Board from and including numbers 6799. 6800. 6802 to 6831. 6833. 6834 and 6835. 6836. 6837. Property owners petitions. Total 37.

There being no further business the Board adjourned.

John. W. Moffitt.
Acting Clerk

The Board of Police Commissioners met November 20. 1895

President Robert J. Tobin presiding
Present Commissioners Alvord and Crowley.
Absent Commissioner Gunst.

Minutes of last meeting read and approved.

George W. McPherson appeared before the Board on behalf of his brother Henry T. McPherson and presented a petition signed by a number of merchants and business men on Fourth St requesting that Ex-Police Officer Henry P. McPherson be re-instated on the police force of this city. The Board took the matter under consideration.

Captain George Wittman } Charge
on information of Sergt J. W. Gillin } Neglect of duty
Charges
Officer Erasmus Hartley

Nov. 15/95 Complaint filed and set for trial
" 20/95 Case called for hearing
The defendant personally appeared and pleaded guilty. The Board heard the testimony of Officer Erasmus Hartley the defendant and after consideration the Board suspended Officer Erasmus Hartley from pay to the amount of twenty five dollars

Captain John Spillane } Charge
on information of Sergt A. N. Christiansen } Neglect of duty.
Charges
Officer Henry G. Clancy

Nov. 16/95 Complaint filed and set for hearing
" 20/95. Case called for hearing
The defendant personally appeared and pleaded not guilty. The Board heard the testimony of Sergt A. N. Christiansen for the prosecution and the testimony of John Brown and Officer H. G. Clancy for the defense and after consideration suspended Officer Henry

G. Clancy from pay to the amount of twenty dollars.

Resignation of Officer Leslie B. McMurtry received and accepted to date November 30. 1895

Applications for appointment as Special policemen of H. Posner and T. Julian at Alms House. Thomas B. Dolan at 4th St. Bridge and Oscar Egers and S. M. Grabel for the Chute's bar Haight and Cole streets referred to Chief of Police.

Applications of T. Deane M.D. for appointment on the regular police force as Surgeon of the Department considered and declined.

Certificate of Geo H. Powers M.D. relative to Officer Edwards Nettleton considered. It was ordered that Officer Edward B. Nettleton report to his Captain for patrol duty.

Case of Officer M. L. Van De Bogart continued 2 weeks until December 4. 1895. at request T. L. Ford Esq. Attorney for defendant.

Applications for permits to carry concealed weapons of J. O. Carnall. C. Black. L. G. Des Roches. G. B. R. Rogerson. G. F. Kelly. W. Osgood. C. A. Son. D. L. Dunlap. E. W. Michelson. C. H. Sarcander. F. M. Bishop. and J. M. Logan. referred to Chief of Police.

Edward Ting. Samuel Orr. Owen E. Kepperman. John J. Conlon and Luke Livingston having passed the required physical examination were appointed Police Officers.

Applications for retail liquor dealers licenses granted by the Board from and including numbers 6586-6801. 6840 to 6843 6845. 6847 to 6866 - Total 27.

There being no further business the Board adjourned

John H. Moffett
acting Clerk

The Board of Police Commissioners met November 27 1895.

President Robert J Tobin presiding
Present Commissioners Alvords Gunst and Crowley

Minutes of last meeting read and approved.

Charge and resignation of Officer John Spillane received
It was ordered that his resignation be accepted to date November 27th 1895.

On motion Sergeant James H. Gillin was appointed Captain of Police to date from December 1. 1895.

On motion Sergeant George H. Birdsall, Daniel Hannah Fredrick L. Esola, George H. Bennett and William F. Burke were appointed Lieutenants of Police to date from December 1. 1895.

Whereas Officer Edwards Nettleton has reported himself as unable to perform patrol duty as per report of Captain Spillane. It is ordered by the board that said Officer Edward Nettleton be examined by the Examining Physicians and that they be requested to report the result in writing to this board.

Applications for retail liquor dealers license granted by the Board from and including numbers 6846. 6867 to 6888. Total 23.

On motion, it was ordered that all other business before it be continued till its next regular meeting December 4. 1895.
The Board then adjourned.

John. N. Moffitt
Acting Clerk

The Board of Police Commissioners met December 4. 1895.

President Robert J Tobin presiding
Present, Commissioners Alvords, Gunst and Crowley

Minutes of Nov 27 and Dec 2nd read and approved

Captain Dunlevy on information of Serg't Helms Charges Officer Dennis Courneen	Charge Intoxication

Nov. 29/95 Complaint filed and set for trial
Dec 4/95 Case called for hearing.
The defendant personally appeared and pleaded guilty
The Board heard the testimony of Sergeant Helms for the prosecution and the testimony of Officer Dennis Courneen the defendant, and after consideration suspended Officer Dennis Courneen from pay to the amount of Fifty dollars.

Captain Wittman on information of Serg't Flanders Charges Officer John D. Long.	Charge Neglect of duty

Nov 21/95. Complaint filed and set for hearing.
Dec 4/95. Case called for hearing
The defendant personally appeared and pleaded guilty.
T. J. Crowley Esq. appeared as counsel for defendant
The Board heard the testimony of Sergeant Flanders for the prosecution and the testimony of Officer John D. Long the defendant and after consideration suspended Officer John D. Long from pay to the amount of Twenty five dollars.

Captain Wittman on information of Serg't Flanders Charges Officer M. L. Van De Bogart.	Charge Under the influence of liquor while on duty.

Nov. 2/95 Complaint filed and set for trial
" 6/95 Case continued 2 weeks at request of T. L. Ford Esq.
" 20/95 Case continued 2 weeks at request of T. L. Ford Esq.
Dec. 4/95 Case called for hearing.
The defendant personally appeared and pleaded not guilty
T. L. Ford Esq appeared as counsel for defendant
The Board heard the testimony of Sergeant Flanders W. O. Hyrup and Harry Stover for the prosecution and the testimony of Officer M. L. Van De Bogart James means Dr Glover Mr Seward and D Krause for the defense and after consideration suspended Officer M. L. Van De Bogart from pay to the amount of fifty dollars.

Captain Wittman on information of Sergt Donovan Charges Officer A. M. Cayot	Charge Violating rules of Dept

Nov 29/95 Complaint filed and set for trial
Dec 4/95. Case called for hearing.
The defendant personally appeared and pleaded as follows.
To Smoking. Guilty
To Standing and leaning against a building talking Not guilty,
The Board heard the testimony of Sergt Donovan for the prosecution and the testimony of M. D. Cary and Officer A. M. Cayot for the defense and after consideration suspended Officer A. M. Cayot from pay to the amount of $25.

Captain Spillane on information of Sergt Perrin Charges Officer Ernest F. Bode	Charge Absent from beat

Nov 23/95. Complaint filed and set for trial
Dec 4/95 Case called for hearing
The defendant personally appeared and pleaded not guilty
The Board heard the testimony of Sergeant Perrin for the prosecution

and the testimony of William Whon. Geo Hunter and Officer E F Bode and after consideration dismissed the charge.

Captain Spillane on information of Sergt Price Charges Officer Nathanael Greene	Charge Absent from his beat.

Nov. 23/95 Complaint filed and set for trial
Dec 4/95 Case called for hearing
The defendant personally appeared and pleaded guilty
The Board heard the testimony of Sergeant Price for the prosecution and the testimony of Officer Nathanael Greene the defendant and after consideration suspended Officer Nathanael Greene from pay to the amount of twenty dollars and reprimanded for his dereliction of duty.

On the Statement of Captain Wittman Sergt Thomas Flanders was found guilty of a Breach of discipline in regards to orders issued to him by his Captain. It was ordered that Sergt Thomas Flanders be suspended from pay to the amount $25

Application of Officer Edwards Nettleton to be placed on the retired list was considered and denied, and the Clerk instructed to inform the Officer to present his resignation at the next meeting or show cause why he should not be dropped from the roll.

Certificates of Doctors J. H. Keeney and J. Bluxome relative to disability of Officer Edwards Nettleton read and ordered filed

Communication from Geo H. McPherson Esq asking that his brother Henry P. McPherson be re-instated on the Police force considered and denied.

Communication from John T Dare Prosecuting attorney of Police Court no 3 asking that Officer R J McGrayan be detailed at Race track at Ingleside considered and referred to Chief of Police.

Applications for appointment as Special policemen of Matthew B Currie for Society for the prevention of Cruelty to animals and Joseph Somers for Hale Brothers #937 Market St referred to Chief of Police.

Applications for appointment on the regular Police force of John J. Conlon Charles Peterson August H. Schimp William J. Denny Daniel J. McDonald, Michael O. Doherty Patrick Cotter John E. Hall Thomas B Jackson August Hofman E. T. McLaughlin Robert E. Ivett Simon C. Sullivan, Nelson R. Doolittle Thomas McElroy and John H King ordered filed.

John B. Kurd, John Thelan, Henry Schmitt Jacob L Nelsen Harry Riley, Marcus Anderson. Gregory O'Kelly, John P Kerlihy William McCoffrey Frank Kenville, Anton J. Nolting, Patrick Sullivan, John O'Meara John S. Hart John B. O'Connor, Jeremiah Donovan, Eugene C. Robinson, Robert Connor Charles M. Shore Owen J. Tedmonds, Timothy C Calnan, John J. Bagley, Dennis F. Campbell John R. Lewis, Wm H. Burscholder, Thomas F. Slattery Patrick McGee, Stephen V. Bunner, Lionel Shaw, Gustave Videau, Lawrence J. Deely, Michael J. Marris, Thomas S. Duke, Robert McDowell, Henry D. Jackson Peter B. Chambers, William Doran, James J McEntee, Edward F. Wards James Wilkinson, James A. Belyea, & Harry Hook, having passed the necessary physical examination were appointed Police Officers to date Dec. 2, 3 & 4th 1895.

Applications for retail liquor dealers licenses granted by the Board from and including numbers 6889 to 6891, 6893 & 6899, 6901 & 6903, 6904 & 6922, 6923 6924 Total 33.

There being no further business the Board adjourned.

John W. Moffitt
acting clerk

Special Meeting

The Board of Police Commissioners met December 2 - 1895.

President Robert J. Tobin presiding
Present Commissioners Alvord, Gunst and Crowley.

On motion of Commissioner Alvord, seconded by Commissioner Gunst T. Crowley was re-appointed Chief of Police for the term prescribed by law.

On the recommendation of the Chief of Police Corporals A. Anthony Thomas Dillon and Officer Charles Crockett were promoted to the rank of Detective. Corporals C. T. Wright. T. A. Marshall, Officers G. A. Mollwebber, Christopher Blank John Mooney Bernard McManus Edgar T. Harper, M. O. Anderson and Charles H McDonald were promoted to the rank of Sergeant. Officers Henry Gleeson and John T. Green were promoted to the rank of Corporal. all of the above promotions to date December 1. 1895.

There being no further business the Board adjourned.

John W. Moffitt
Acting Clerk.

The Board of Police Commissioners met December 11th 1895.

President Robert J. Tobin presiding
Present Commissioners Alvord, Gunst and Crowley

Minutes of last meeting read and approved

Officer Edward Nettleton personally appeared and requested a continuance until next meeting on account of the absence of his Counsel. J. A. Maguire Esq. granted.

Captain Spillane Charges Officer John E. Keegan	Charge Drunk when reporting on duty.

Dec. 7/95. Complaint filed and set for hearing
" 11/95 Case called for hearing
The defendant personally appeared and pleaded guilty.
The Board heard the testimony of Captain Spillane for the prosecution and the testimony of Officer John E. Keegan the defendant who submitted a certificate of a pledge to abstain from use of intoxicating liquors and plead indulgence of the Board promising that should the offense occur again he would present his resignation to the Board, and after consideration Officer John E. Keegan was reprimanded and admonished that a repitition of the offense would cause his dismissal from the force.

Captain Wittman on information of Sergt Nash Charges Officer Cornelius Gould	Charge Neglect of duty.

Dec. 7/95. Complaint filed and set for trial.
" 11/95 Case called for hearing
The defendant personally appeared and pleaded not guilty.
The Board heard the testimony of Sergeant Charles Nash Officers R. L. Ingham & F. Kering for the prosecution and the testimony of Officer Cornelius Gould the defendant and after consideration dismissed Officer Cornelius Gould from the force.

Captain Gillin Charges Officer Frank Greenan	Charge Violating rules of Dept.

Dec. 7/95 Complaint filed and set for trial.
" 11/95 Case called for hearing
The defendant personally appeared and pleaded guilty.
The Board the testimony of Captain Gillin for the prosecution and the testimony of Officer Frank Greenan the Defendant and after consideration suspended Officer Frank Greenan from pay to the amount of $25

Application to receive reward of Detectives Burr & Harper for $50 and Egan and Delvey for $30 - granted.

Charge preferred against Officer Griffith B. Griffith's set for trial next meeting.

Communication from F. da Costa Duarte consul of Portugal requesting appointment of Jose Fredoro Alvares was referred to Chief of Police with power to act.

On recommendation of the Chief of Police the following appointments of Sergeants of Police were made viz. Edgar R. Harper and G. A. Wollwebber

Applications for appointment as Special policemen of Bernards L. Conlan at the Officers of Justices Courts denied, and Philip Gundlach at # 13 and 15 City Hall Square, refered to Chief of Police.

Applications for appointment on the regular Police force of John J. Crowley, Danial Collins, A. J. Shalmount, John F. O'Brien, Thomas P. Kinch, Henry C. Stein, and M. L. Ward ordered filed.

Abe Hyman James T. Mylar. John J. Prendergast. Timothy J. Connell Robert E. Byrne. Dennis Hogan. James F. Welch. Henry L. Folson. John J. Crowley. Thomas O'Connell. Frank McGrayan Patrick Curry. Daniel A. Sylvester. Michael McHugh. David E. Baxter. Elijah L. Percival. Charles M. Barnes. Patrick Butler George F. Mulcahy. John A. Fitzgerald. and William M. Byrnes having passed the necessary physical examination were appointed police Officers to date Dec. 6-7-9. 10 and 11th 1895.

Applications for retail liquor dealers licenses granted by the Board from and including numbers 6892. 6902. 6925 to 6928. 6930. to 6943. 6945. to 6955. Total 31.

There being no further business the Board adjourned.

Acting Clerk

The Board of Police Commissioners met December 18- 1895.

President Robert J. Tobin presiding
Present. Commissioners Alvord. Gunst and Crowley.

Minutes of last meeting read and approved.

James A. Waymire Esq appeared before the Board in behalf of Officer Edward Nettleton's application to be retired upon a pension and read several affidavits and a petition signed by citizens which was received and ordered filed and on consideration the board decided by reason of Officer Edward Nettleton's inability to perform police duty as shown by the certificate of his physician Dr George N. Powers and the certificate of Drs James W. Keeney and Joseph Buxome the examining Physicians of the police department, By a unanimous vote that Officer Edward Nettleton be dismissed from the force.

Captain Gillin Charges Officer G.B. Griffiths	Charge Neglect of duty

Dec. 11/95 Complaint filed and set for trial
" 18/95 Case called for hearing.
The defendant personally appeared and pleaded not guilty
(Joseph J. Dunn Esq appeared as counsel for defendant)
The Board heard the testimony of Captain J.W. Gillin and Lieut W.F. Burke for the prosecution and the testimony of John Short Captain John Spillane Officers M. Wilson, and G.B. Griffiths for the defense and after consideration suspended Officer G.B. Griffiths from pay to the amount of $25.

Application to receive reward of Detectives Bu and Harper for $25 granted.

Resignation of Officer Daniel P. Raindon received and accepted

Resignation of Special Officer T. J. Cochrane received and accepted.

Application of W. J. Ryan for appointment as a Special policeman for the Blythe Block referred to the Chief of Police.

Applications for appointment on the regular police force of William C. Boelen. John C. Carrel, Eugene C. Kidd Henry O'Day Anthony Williams and James W. Keeney: orders filed.

Whereas - That owing to the increase of the force to 550 men and the number of Officers absenting themselves from duty, under the excuse of temporary illness, the truth or falsity of which is beyond the knowledge of a Layman to determine.
It is Resolved that the employment of a competent Physician is most desirable for the purpose of carefully examining into the Physical condition of the absentees and making daily reports thereof to the Chief of Police.

On motion James Ward Keeney was appointed a police officer.

On motion by Commissioner Alvord seconded by Commissioner Gunst the changing of the patrol Sergeants in the different districts as recommended by the Chief of Police to take effect December 21. 1895. was unanimously adopted. They are as follows

Serg't J. B. Martin	from Co 'A'	to Co. 'D'	Serg't M. O. Anderson	from Co 'D'	to Co 'A'
" J. B. Donovan	" 'A'	" 'B'	" Wm Price	" 'B'	" 'A'
" H. Monaghan	" 'A'	" 'D'	" G. Mollweber	" 'D'	" 'A'
" E. R. Harper	" 'A'	" 'C'	" J. H. Helms	" 'C'	" 'A'
" M. J. Conboy	" 'A'	" 'B'	" H. H. Christiansen	" 'B'	" 'A'
" B. McManus	" 'A'	" 'B'	" Jesse B. Cook	" 'B'	" 'A'
" T. Flanders	" 'A'	" 'B'	" T. J. Tobin	" 'B'	" 'A'

On motion by Commissioner Alvord seconded by Commissioner Gunst "Section 1" of the rules and regulations of the Police Department was by a unanimous vote of the Board amended to read as

follows. Viz.
Section 1. All members of the Department shall devote their whole time and attention to the business of the Department shall devote their whole time and attention to the business of the Department and not follow any other calling unless by permission of the Board of Police Commissioners and although certain hours are allotted to each mans duty on ordinary occasions, yet all the members must be prepared to act at a moments notice whenever their services may be required.

Dennis J. Daley. Peter J. Keys. George M. Riddle. Joseph S. Alvares. John C. Edwards. Arthur J. O'Brien. Anthony Sweeney. Isaac Tuchler. David Murphy. William H. Harrison. Edward M. Chapin and Richard H. Beamer having passed the regular physical examination were appointed police officers to date from Dec 12. to 18th 1895. inclusive.

Applications for retail liquor dealers license granted by the Board from and including numbers 6956.-6957. 6960 to 6973. 6975 to 6991 and 6992. 6993 Property owners petitions. Total 35.

There being no further business the Board adjourned to meet at call of President.

John W. Moffitt.
Acting Clerk

The Board of Police Commissioners met December 30- 1895.

President Robert J. Tobin presiding
Present Commissioners Alvord Kunst and Crowley

Minutes of last meeting read and approved

Applications for appointment on the Regular Police Force of Michael F. Davock. George Downey. James T. Dillon. Fredrick Hancock. Jeremiah J. Murphy. James Mullin. William A. Matthews. Albert C. Pistolesi August F. Rossum. Luther M. Day. George W. Weil and Daniel F. Dorgan ordered filed.

Application of E. J. Wilson and L. N. Chase for appointment as Special Officers at Pythian Hall 609 market Street and J. F. Young for Safe Deposit Company Building referred to Chief of Police.

Applications to carry concealed weapons of Charles Evans. R. E. Mary Louis Luporini. E. P. Johnson. W. A. Hamburger. Charles Lehman F. J. D. Fuck. St. C. McKelvey Oscar Mazelli. Charles Robinson Joseph M. Jones. Henry Mohr. H. L. Harper. O. C. Goodspeed. Frank Elming. H. G. McGill. John E. Cross. A. H. Martin. Wm Wallace F. Klingenstein K. F. Barker. A. Huiscade. G. Spitzy. Jacob Schneider. John Bofinger. N. J. Martin. C. H. Smith. N. K. Hurd. J. L. Drum. C. L. McNeil. J. J. Bagley. G. H. Ripley J. K. Koltzman. A. E. Finching. J. E. Mucay. F. Blandino. E. M. Barry. H. H. Brann P. J. Smith. Thos Feinke. C. F. Raynaudo. A. N. Chelgren. C. Cave J. F. Rossi and Peter Anthes. referred to Chief of Police.

Resignation of Charles L. Reynolds as Sergeant of Police and member of the Police Department to date December 31. 1895. accepted

Sergeants C. D. Wright. R. A. Marshall. Christopher J. Blank. John Mooney. Bernard McManus. Edgar R. Harper. M. O. Anderson and Charles A. McDonald (Gustave A. Wollweber absent) appeared before the Board were counselled and admonished as to their duties,

Captain Kittman on information of Sergt J. J. Donovan Charges Officer Philip A. Kering	Charge Neglect of duty

Dec. 18/95. Complaint filed and set for hearing
" 30/95. Case called for hearing
The defendant personally appeared with his counsel Eugene T. Bert Esq and pleaded not guilty
The Board heard the testimony of Sergeant James J. Donovan for the prosecution and the testimony of W. B. Kettich. J. J. O'Brien John Marinon. Patrick Nash. William A. Ryan. Officers Herbert L. Matthewson and Edward Stanton. Lieut Geo Birdsall and Officer P. A. Kering for the defense, and dismissed the charge.

Captain Gillin Charges Officer Elijah C. Percival	Charge Reporting for duty intoxicated

Dec 27/95. Complaint filed and set for trial
" 30/95 Case called for hearing.
The defendant personally appeared and pleads not guilty
The Board heard the testimony of Captain James W. Gillin Serg't Albert A. Perrin for the prosecution and the testimony of Officers Andrew Tracy. John Kamerton and E. C. Percival (who filed letter from W. M. France Druggist cor 24th and Castro sts) for the defense and after consideration suspended Officer Elijah C. Percival from pay to the amount of $25-

Captain Spillane on information of Serg't Tobin Charges Officer John Roche	Charge Vio rules of Dept.

Dec 16/95. Complaint filed and set for trial.
" 30/95 Case called for hearing
The defendant personally appeared and pleaded guilty
The Board heard the testimony of Serg't Patrick J. Tobin and the statement of the defendant and after consideration suspended Officer John Roche from

pay to the amount of $25.

Charge preferred against Officers J. F. Dennan & J. O'Connell and John J. Loughlin set for trial next meeting

John Kill having passed the required physical examination was appointed a police Officer to date December 19. 1895.

Applications for retail liquor dealers licenses granted by the Board from and including numbers 6958. 6994 to 7010. 7013. to 7015. 7017 7019 to 7026.— 7027. 7028. & 7029. Property owners petitions - Total 33

There being no further business the Board adjourned to meet monday January 6. 1896 at 7 O.M.

H. S. Kraly
Clerk

The Board of Police Commissioners met January 6 1896

President Robert J. Tobin presiding
Present Commissioners Alvords Gunst and Crowley.

Minutes of last meeting read and approved

Applications for appointment on the regular police force of Charles J. Gairn, Carl C. Anderson, Robert L. Douglass, B. J. Seebeck and Thomas O'Connor, ordered filed.

Application of M. M. Baker for appointment as Special Officer for A. Andrew's Diamond Palace during Auction hours, referred to the Chief of Police.

Applications for permits to carry concealed deadly weapons of J. F. Twist, J. T. Coleman, G. A. Von Neissen, D. Burns, William Eyhs, E. J. Conway, J. J. Corey, Samuel Bell, Carl Boirn, E. A. Fry, A. N. Birdsall, Henry Schulz, J. B. Fleming, C. L. Brady, D. McLean, and T. Von Forrum referred to Chief of Police.

Captain N. D. Robinson Charges Officer John J. Loughlin	Charge Allowing prisoner to escape

Dec 29/1895 Complaint filed and set for trial
Jan 6/1896 Case called for hearing
The defendant personally appeared and pleaded guilty with an explanation, after consideration, dismissed the charge.

Charge preferred against Officer James F. Dennan continued till next meeting.

Sergt E. W. Bennett Charges Officer Geo F. O'Connell	Charge Drunk on duty

Dec 29/95. Complaint filed and set for trial
Jany 6/96 Case called for hearing

The defendant personally appeared and pleaded guilty.
The Board heard the testimony of Lieut Geo W Bennett for the prosecution and the explanation of Officer Geo T O'Connell the defendant, and after consideration dismissed the charge with a reprimand and warned him that a repetition of the offence would cause his dismissal from the force.

Charge preferred against Officer James Connolly read and set for trial at next meeting.

Henry O'Day having passed the required physical examination was appointed a police Officer to date January 2d 1896.

Applications for retail liquor dealers license granted by the Board from and including numbers 6929 to 7018. 7030. to 7053. Inc. 26

There being no further business the Board adjourned to meet wednesday January 15. 1896 at 7 o'clock P.M.

H. S. Healy
Clerk

The Board of Police Commissioners met January 15. 1896.

President Robert J. Tobin presiding
Present Commissioners Alvords, Gunst and Crowley.

minutes of last meeting read and approved.

Applications for appointment on the regular police force of Fred A. Dean, Henry G. Raddan, Joseph H. Collinson and Samuel E. Patterson ordered filed.

Application of the California Adsigns Co for the appointment of Geo H. Wilson as Special Officer denied.

Applications for permits to carry concealed deadly weapons of George Rogers. C. A. Benedetti. A. H. Pile. J. J. London C. F. Barney D. A. Camblin. A. I. Newberg. F. F. Knorp. I. Strauss. H. F. Bell Henry Kohn. Wm Schmalz. G. E. Cagliari. F. H. Liddle. F. A. Houseworth and A. F. Jacobs referred to Chief of Police.

Resignation of Officer Albert J. Hamilton filed January 9th 1896 was read and not accepted; report of Captain John Spillane as to acts committed by Officer Hamilton read: and on motion Officer Albert J. Hamilton was dismissed from the force.

Charge preferred against Officer Solomon Sandman read and set for trial at next meeting.

Charge preferred against Officer James F. Dennan by Miss Maggie Lenehan, dismissed for want of prosecution.

Captain Wittman On information of Sergt M. O. Anderson Charges Officer James Connolly	Charge. Violating rules of Department

January 6/96. Complaint filed and set for hearing.

January 15/96 Case called for hearing
The defendant personally appeared and pleaded guilty
The Board heard the testimony of Sergt M. O. Anderson and the explanation of Officer James Connolly and after consideration dismissed the charge, and admonished Officer James Connelly that if he should again be charged with like offense (viz Intoxication) he should send in his resignation.

On motion, Officer George T. Harlow was dropped from the roll for inefficiency

Officers James McAuliffe and Luther M. Day appeared before the Board and were counseled as to their duties.

On motion Henry Heinz was nominated for appointment on the police force.

Applications for retail liquor dealers license granted by the Board from and including numbers - 7016. 7054 to 7061. 7063 to 7068 - 7070 to 7085 and 7087 - 7088. 7089 & 7090
Property owners petitions - Total 35

H. S. Healy
Clerk

The Board of Police Commissioners met January 22nd 1896

President Robert J. Tobin presiding
Present Commissioners Alvord, Gunst and Crowley

Minutes of last meeting read and approved.

Applications of Francis Dunne and Michael Keville for appointment on the regular police force ordered filed.

Applications for permits to carry concealed weapons of A. A. Stewart Dante Dalpino. Leon Bories. W. H. Graham, W. A. Henry Nathan Jacob John Fallon. J. W. Buchanan, Henry Schroeder and C. A. Ferry referred to Chief of Police.

Communication from A. Graef Esq Attorney at Law at 402 Montgomery Street relative to Property owners and tenants on Morton Street referred to Chief of Police.

Application of Charles H. Armager for re-instatement on the police force, considered and denied.

Application of J. B. Saunders to be re-appointed on the regular police force considered and denied.

Charge preferred against Officer John E. Keegan set for trial next meeting.

Captain John Spillane Charges Officer Solomon Sandman	Charge Neglect of duty.

Jany 15/96 Complaint filed and set for trial
" 22/96 Case called for hearing
The defendant personally appeared and pleaded not guilty
(E. B. Stonehill Esq. appeared as counsel for defendant,)
The Board heard the testimony of Captain John Spillane

Serg't James T. Donovan, Miss Annie Lang and Officer David Koegel for the prosecution, and the testimony of Officers John Mullin and Timothy T. Riordan and Officer Solomon Sandman for the defense and after consideration dismissed the charge.

Captain Gillin on information of Serg't J.B. Martin charges Officer John H. Standley	Charge Absent from his beat.

January 18/96 Complaint filed and set for trial
" 22/96 Case called for hearing
The defendant personally appeared and pleaded not guilty
The Board heard the testimony of Serg't John B. Martin for the prosecution, and the testimony of Mrs Nellie Glanville, W.H. Teigler James Trayer and Officer John H. Standley for the defense and after consideration suspended Officer John H. Standley from pay to the amount of $10

Captain James H. Gillin on information by Lieut Burke charges Officer Joel L. Stoddards	Charge Neglect of duty.

Jan 20/96. Complaint filed and set for trial
" 22/96 Case called for hearing.
The defendant personally appeared and pleaded not guilty
The Board heard the testimony of Lieut W.F. Burke, Sergeant John Mooney, Joel L. Stoddard, D.E. Abrams, Arthur Dixon, E.J. Bolderman and Isaac F. Ryan and after consideration suspended Officer Joel L. Stoddards from pay to the amount of $25

Captain Wittman on report by Serg't H.H. Christiansen charges Officer Augustus G. Hostetter	Charge Violating rules of Department.

Jan 17/96 Complaint filed and set for trial.
" 22/96 Case called for hearing.
The defendant personally appeared and pleaded not guilty
The Board heard the testimony of Serg't H.H. Christiansen, and explanation of Officer A.G. Hostetter and after consideration dismissed the charge.

Henry Heinz having passed the required Physical examination was appointed a police officer to date January 18- 1896.

Applications for retail liquor dealers license granted by the Board from and including numbers 7086. 7091. to 7093. 7095. to 7103. 7105 to 7110. Total 19.

There being no further business the Board adjourned.

H.S. Healy
Clerk.

The Board of Police Commissioners met January 29 1896

President Robert J. Tobin presiding
Present, Commissioners Sevords, Hunt and Crowley

Minutes of last meeting read and approved.

Applications for appointment on the regular police force of Sven Bengtson, William Finnigan, Henry B. Dutton and Nathaniel A. Tyler ordered filed.

Applications for permits to carry concealed deadly weapons of H. Hammond, W. G. Bair, J. H. Morrissey, E. J. Zahler, F. J. Kennedy, M. A. Magrath, L. C. Keppler, W. S. Dryden, D. J. Daley, W. H. Callahan, P. A. Stitt, S. B. Badarous and H. P. McLean referred to Chief of Police

Charge preferred against Sergeant Christopher F. Blank and Officer James Aitkin set for trial at next meeting

John J. Crowley and John T. McCormick having passed the required physical examination were appointed Police Officers to date respectively Jany 22d and 23d 1896.

Officers Henry Heinz, John J. Crowley & John T. McCormick appeared before the Board and were admonished as to their duties &c.

Resignation of Officer John E. Keegan under charges, considered and accepted to date January 31. 1896.

	Captain Wittman on report by Sergt H. H. Christiansen Charges Officers John W. Durkin & D. A. Sylvester	Charge Violating rules of Dept
Jany 24/96	Complaint filed and set for trial	
" 29/96	Case called for hearing	

The defendants personally appeared and pleaded not guilty. {E. P. Mogan Esq appeared as counsel for Officer Daniel A. Sylvester.} The Board heard the testimony of Sergeant H. H. Christiansen for the prosecution, and Mrs N. W. White, Miss N. White, Officers Daniel A. Sylvester and John W. Durkin for the defense and after consideration dismissed the charge.

Applications for retail liquor dealers license granted by the Board from and including numbers 7069, 7112 to 7132, 7133, 7134, 7135 Property owners petitions Total 25.

There being no further business the Board adjourned.

H. S. Healy
Clerk

The Board of Police Commissioners met February 5. 1896

President Robert J. Tobin presiding
Present Commissioners Alvord, Hunt and Crowley

Minutes of last meeting read and approved

Applications for appointment on the regular Police force of Cornelius Buckley and Frank H. Taggart ordered filed.

Applications of Louis Levine, John J. Dooley and Chas W. Armager for appointment as Special Police Officer on Dupont from Market to Post, Stockton from Sutter to O'Farrell, and Geary and Post from Dupont to Mason Streets. On motion it was ordered that Charles W. Armager be appointed.

Applications for permits to carry concealed weapons of E.P. Hulme, C. A. Hulme, W. S. Malloy, J. J. Peirs, J. H. Smith, L. Cornelius, J. D. Schroeder and A. S. Armstrong referred to Chief of Police.

Charge preferred against Officer T. J. Mc Grayan set for trial next meeting.

Captain Geo W. Wittman on report by Sergts Cook & Molwebber Charges Officer Joseph T. Gorevan	Charge Neglect of duty

Febry 1/96 Complaint filed and set for trial
" 5/96 Case called for hearing
The defendant personally appeared and pleaded not guilty
[E.B. Stonehill Esq. appeared as counsel for defendant]
The Board heard the testimony of Sergt J.B. Cook and Gustave Molwebber, Corporal John Burke, Officer Adolph O. Juel and after consideration suspended Officer Joseph T. Gorevan from pay to the amount of $100 – He was then called before the

Board reprimanded and informed that should he again come before it, he would be dismissed from the Police force

Petition of Henry N. Clement Esq. accompanied by certificate of William S. Barnes, Dist Atty of the City and county of San Francisco for a re-hearing in the case of Cornelius Gould dismissed from the force December 11. 1895. presented, and after consideration was denied.

Capt A. Dunlery on report by Sergt E.R. Harper Charges Officer James Aitkin	Charge Visiting a saloon while on duty

Jany 29/96 Complaint filed and set for trial
Febry 5/96 Case called for hearing.
The defendant personally appeared and pleaded guilty. Eugene T. Bert Esq appeared as counsel for the defendant.
The Board heard the testimony of Sergeant Edgar T. Harper for the prosecution, explanation of James Aitkin and testimony of George Gerlich for the defense and after consideration suspended Officer James Aitkin from pay to the amount of $20–

J. T. Twist Charges Sergt Christopher T. Blank	Charge Unofficerlike Conduct.

Jan. 28/96. Complaint filed and set for trial.
Feb. 5/96. Case called for hearing
The defendant personally appeared and pleaded not guilty
The Board heard the statement of Dr J.T. Twist and dismissed the charge.

D.K. Bibb Charges Officer Wm J. Mangan	Charge Unofficerlike Conduct

Feb. 1. 96. Complaint filed and set for trial
" 5. 96 Case called for hearing.
The defendant personally appeared and pleaded not guilty.

Geo H. Lebaniss Esq appeared as counsel for Officer Wm J. Mangan.
The Board heard the testimony of Harry Stokes, Charles Dexter Jr, Robert Shatford, James Edgington, A. H. Stevens and Officer Wm J. Mangan, and after consideration suspended Officer Wm J. Mangan from pay to the amount of $50.

Peter A. Gillin having passed the required physical examination was appointed a police Officer to date January 31. 1896.

Applications for retail liquor dealers license granted by the Board from and including numbers 7137 to 7145. 7147 to 7169. Total 32.

N. S. Healy
Clerk

The Board of Police Commissioners met February 11th 1896.

President Robert J. Tobin presiding
Present Commissioners Alvords, Gunst and Crowley

Minutes of last meeting read and approved.

Applications for appointment on the regular police force of John H. Slater, James Tracy and John M. O'Connor ordered filed.

Application of Joseph Cram for appointment as Special Officer at Mowry's Hall referred to Chief of Police.

Applications for permits to carry concealed weapons of A. Del Carlo, T. Beckert, H. Jacobs, H. Ehrenpfort, T. Sweeny, A. Sachs, G. J. Helms, J. H. Floyd, E. Estrada, J. P. Hayhurst and E. M. Long referred to Chief of Police.

Charge preferred against Officer J. J. McLaughlin continued till next meeting owing to the defendants inability to get his witnesses.

Captain J. W. Gillin on report by Lieut W. F. Burke Charges Officer John T. Waest.	Charge Violating rules of Dept.

Feb. 6/96 Complaint filed and set for trial
" 11/96. Case called for hearing.
The defendant personally appeared and pleaded guilty.
The Board heard the testimony of Lieut William F. Burke and explanation of Officer John T. Waest the defendant and after consideration suspended Officer John T. Waest from pay to the amount of $25.

Mrs Helen Richardson
Charges

Officer R. J. McGrayan } Charge Unofficerlike Conduct.

Feb. 5/96 Complaint filed and set for trial

" 11/96. Case called for hearing.

The defendant personally appeared and pleaded not guilty. {Mr Gavin McNabb appeared as counsel for complainant.} The Board heard the testimony of Helen Richardson, J. J. Kelly, Mrs Garrity, Samuel Meyers, Nellie Blickett, John Murphy, Daniel Keneally for the prosecution, and the testimony of Capt John Spellane, Mrs Kate Wells, Annie Simons, Monte Lipman, Mrs Lipman, Officer H. H. Murphy and Officer R. J. McGrayan for the defense and after consideration suspended Officer R. J. McGrayan from pay to the amount of $50.

Charge preferred against Officer W. D. Scott continued till next meeting.

Charge preferred against Officer Henry A. Madden read, and set for trial at next meeting.

John G. Attridge having passed the required physical examination was appointed a police officer to date February 7. 1896.

Applications for retail liquor dealers license granted by the Board from and including numbers 7104. 7171 to 7177. 7179 to 7183 7185 to 7198. Total 27.

There being no further business the Board adjourned.

H. S. Healy
Clerk

The Board of Police Commissioners met February 19th 1896

President Robert J. Tobin presiding
Present Commissioner Gunst and Crowley.
Absent Commissioner Alvord.

Minutes of last meeting read and approved.

Applications for appointment on the regular Police Force of William Cunningham, Marcus W. Dunbar, Charles O. Dull, Thomas F. Gay, Louis Gilbert, George A. Kramer, Cornelius Nihil, Charles T. Trochnow and Timothy J. Scanlon ordered filed.

Application for appointment as Special Officer of George Herold for Milkmens Can & Bottling association, referred to Chief of Police.

Applications for permits to carry concealed weapons of Jos. Barbetta, Pedro T. Espejo, M. Schimetschek, F. Kartlike, Sam Solomon, A. J. Farren, G. L. Perham, B. Speir, S. Pearl, H. Baumeister, J. Diersen Jr, E. Kittleson, Harry Baehr, Oscar Lipman, Arthur Matthew, M. E. Bryan, Thos Anderson, Simon Hartman, M. J. O'Connor and Julian Thorne referred to Chief of Police.

Application of Officer Emory H. Eskew for Leave of Absence for 30 days on account of ill health granted.

Charge preferred against Sergeant Christopher F. Blank read and set for trial next meeting.

Mrs Charlotte J. Crookham } Charge
Charges } Unofficerlike Conduct.
Sergt Henry H. Colby

Feb. 17/96 Complaint filed and set for hearing

" 19/96 Case called for hearing.

The complaining witness failing to appear, case was continued till next meeting.

Captain Wittman } Charge
Charges } making a false report
Officer Wilson D. Scott }

Feb 8/96 Complaint filed and set for hearing.
" 11/96 Case continued till next meeting
" 19/96 Case called for hearing
The defendant personally appeared with his counsel John J. Stevens Esq. and pleaded not guilty
The Board heard the testimony of John Moffatt, H. Meyer Edward Dreyer, C.H. Koehnke, Roman Sparhare, Otto Zitsky John C Lawler, Det Joseph Bee and Officer William Callinan for the prosecution, and Edward Lydon, Otto Schneider George Laws, William J. Quirk and Officer Wilson D. Scott for the defense and after consideration suspended Officer Wilson D. Scott from pay to the amount of $100-

Captain Spillane } Charge
on report by Serg't F. Davis } Absent from his beat.
Charges
Officer Henry Madden.

Feb. 11/96 Complaint filed and set for hearing
" 19/96 Case called for hearing
The defendant personally appeared and pleaded Guilty
The Board heard the testimony of Sergeant Fred L. Davis and the explanation of Officer H. A. Madden and after consideration suspended from pay to the amount of $25

Charge preferred against Officer John J. McLaughlin continued till next meeting

Applications for retail liquor dealers license granted by the Board from and including numbers 7170. 7178. 7197 to 7229- 7230 & 7231 Property owners petitions Total 35.

There being no further business the Board adjourned.

Clerk.

The Board of Police Commissioners met February 26. 1896.

President Robert J. Tobin presiding
Present. Commissioners Alvords and Gunst
Absent Commissioner Crowley

On account of the absence of Commissioner Crowley caused by death in his family- The Board adjourned until wednesday March 4. 1896 at 7 o'clock P.M.

N. S. Nealy
Clerk.

A called meeting of the Board of Police Commissioners held March 2nd 1896

President Robert J. Tobin presiding
Present Commissioners Alvord, Gunst and Crowley.

Minutes of the meetings held Febry. 19th & 26th read and approved.

Application of St Hubert Vineyard Co for the appointment of Francis Miguet as Special Officer for 224 Bush Strt referred to Chief of Police.

Applications for permits to carry concealed deadly weapons of Tak Sing, J. P. Anderson, Wm Ireland, T. J. Richards, J. J. Galvin, S. Graciette, H. K. Merwin, S. Cohen, Frank Cunes, M. Solomon, F. M. Black, W. D. Jacks, A. H. Buhne, G. A. Christiansen, T. L. Bentz, Robt Jordan, M. A. Terry, C. M. Amsden, W. Spankake, W. B. Pierce, Charles Starky and W. S. Scott referred to Chief of Police.

Captain Dunlevy on report by Sergt M. Fitzgerald. Charges Officer Charles Callahan.	Charge Drunk on duty

Febry 25/96 Complaint filed and set for hearing
Mar 2/96 Case called for hearing.
The defendant personally appeared and pleaded guilty
The Board heard the testimony of Sergeant Michael Fitzgerald, and the explanation of Officer Charles Callahan and after consideration suspended Officer Charles Callihan from pay to the amount of $100.

Captain Spillane on report by Sergt Donovan Charges Officer Anthony Sweeney	Charge Intoxication while on duty.

Feb. 21/96 Complaint filed and set for hearing
Mar 2/96 Case called for hearing
The defendant personally appeared and pleaded guilty.

The Board heard the testimony of Sergeant James T. Donovan Captain John Spillane and explanation of Officer Anthony Sweeney, and after consideration dismissed Officer Anthony Sweeney from the force.

Mrs Charlotte J. Crookham Charges Sergt Henry H. Colby.	Charge Unofficerlike conduct.

Feb. 17/96 Complaint filed and set for hearing
Feb 19/96 Case called for hearing and continued till next meeting on account of the absence of complainant.
March 2/96 Case called for hearing.
The defendant personally appeared and pleaded not guilty
The Board heard the testimony of Mrs M. V. Ackerman, Mrs Charlotte J. Crookham and Sergt Henry H. Colby and after consideration dismissed the charge

Charge preferred against Officer Frederick H. Darman continued till next meeting.

Resignation of T. Crowley Chief of Police presented to the Board read and action postponed until the first wednesday in april

On motion it was ordered that Dr James H. Keeney Police Physician be directed to make a report as to the ability of Thomas Riordan and James J. Riley to perform police duty

Applications for retail liquor dealers license granted by the Board from and including numbers 7232, 7250, 7254 to 7262, 7264 to 7277 and 7283. Total 26.

There being no further business the Board adjourned.

H. S. Healy
Clerk

The Board of Police Commissioners met march 4. 1896

President Robert J. Tobin presiding
Present Commissioners Alward, Gunst and Crowley.

Minutes of last meeting read and approved.

Application of Edward G Tidgeon for appointment on the regular police force ordered filed.

Applications for appointment as Special policemen of Miles D. Carey and C. C. Van Emmons for Sutro's Electric R.R. and T. S. Cunningham for People's Palace - referred to Chief of Police.

At the request of the Board T. Crowley withdrew his resignation as Chief of Police.

Charge preferred against Officer Murty Callinan read and set for trial next meeting

Charge preferred against Officer John J. McLaughlin read and set for trial at next meeting

On report of James W. Keeney M.D Police Physician that Officer Thomas Riordan was unfit to perform Police duty. It was ordered that Officer Thomas Riordan be dropped from the roll of the Police Dept

Charge preferred against Sergeant C.F. Blank continued till next meeting owing to the absence of Eugene Bert a material witness for the prosecution.

Captain Gillin on report of Lieut Burke Charges Officer Frederick W. Dasmann	Charge Neglect of duty.

Feb. 26/96 Complaint filed and set for hearing.
Mar 2/96 Case continued till next meeting.
" 4/96 Case called for hearing.
The defendant personally appeared and pleaded not guilty. The Board heard the testimony of Lieutenant William F. Burke, Sergt Hugh Monaghan, Corporal Patrick J. Haguey Officer Frederick W. Dasmann, Daniel Newell and W.J. Bannan and after consideration, dismissed the charge.

Captain Wittman on report of Sergt J.B. Cook Charges Officer John J. McLaughlin.	Charge Being under the influence of liquor and insubordination.

Feb. 8/96 Complaint filed and set for hearing.
" 11/96 Case continued till next meeting owing to the defendant's inability to get witnesses.
" 19/96 Case continued till next meeting
Mar 4/96 Case called for hearing
The defendant personally appeared and pleaded not guilty (Joseph J. Dunne Esq. appeared as counsel for defendant)
The Board heard the testimony of Sergeant Jesse B. Cook, Officers John M. Floyd, James E. Ward, Louis H. Young, William J. Mullender and Sergeant Gustave Wollwebber for the prosecution and Charles McGinnis, Dr H. H. Hunsaker, William Blakely, M.M. Tabase, Dr B. B. Lee, Joseph Long, Timothy Cronin, James Smith, Frederick Sullivan, J. A. Beeby, Luke Fay, Frank Murphy, John Hughes, Officer Austin J. Langford, J.B. Pinkerton and Officer John J. McLaughlin the defendant, and after consideration the Board suspended Officer John J. McLaughlin from pay to the amount of $100

Applications for retail liquor dealers license granted by the Board from and including numbers 7278 to 7279. 7281 to 7283. 7285 to 7295. Total 16.

There being no further business the Board adjourned

H. J. Healey
Clerk

The Board of Police Commissioners met march 11th 1896

President Robert J. Tobin presiding
Present Commissioners Alvords, Gunst and Crowley

minutes of last meeting read and approved.

Applications for appointment on the regular police of Robert T. Malberg and Clarence Crush ordered filed.

Applications for permits to carry concealed weapons of J. L. Raphield, H. Baehr, T. DeJulio, Charles Clark, B. T. Pearce, J. L. Ross, H. M. Meyer, H. T. Gomes and Otto Heins referred to Chief of Police.

Thomas T. Gibbons having passed the required physical examination was appointed a police officer to date march 10. 1896.

Charge preferred against Officer James N. Beach read and set for trial next meeting.

Charge preferred against Officer Michael J. Heaphy read and set for trial next meeting.

J. T. Twist Charges Sergt Christopher T. Blank	Charge Unofficerlike Conduct.

Feb. 17/1896. Complaint filed and set for hearing
Mar 4/96. Continued till next meeting owing to the absence of Eugene Bert a material witness for the prosecution.
Mar 11/96 Case called for hearing.
The defendant personally appeared and pleaded not guilty.
{John H. Durst Esq appeared as counsel for complainant}
The Board heard the testimony of J. T. Twist, Andrew T. Margrave Robert D. Cranston, Eugene T. Bert for the prosecution, and the

testimony of Officers William J. McCottrey and Michael J. Morris for the defense, and it appearing to the Board that there was a misunderstanding on the part of Dr. Twist as to the duty of a Police Officer under the circumstances, dismissed the charge.

Captain Wittman on report of Sergt Wm Price Charges Officer John J. McLaughlin	Charge. Neglect of duty and being under influence of liquor.

Mar 3/96 Complaint filed and set for hearing.
" 11/96 Case called for hearing
The defendant personally appeared with his counsel, Joseph J. Dunne Esq. and pleaded not guilty.
The Board heard the testimony of Sergt William Price Officers Robert Lean, John Birmingham and Thomas Duke for the prosecution, and the testimony of Clarence Crush, Henry A. Steffens B. T. Jones, Charles H. Matthews, John T. Bennett, Thomas Wards Relief Patrol driver Louis Holtz, Lieut Geo. Birdsall, Officers John A. McGrath, Clarence Coogan, Patrol driver W. H. Wright Andrew J. Petterson and Officer John J. McLaughlin for the defense, and after consideration dismissed the charge.

Charges preferred against Officers Murty Callinan, E. J. Thomson George Farrell, E. F. Bode and J. L. Stoddards continued till next meeting

Applications for retail liquor dealers license granted by the Board from and including numbers 7236, 7280, 7284, 7296 to 7324 — 7325 & 7326. Property owners petition. Total 34

There being no further business the Board adjourned till Friday March 13. 1896.

H. S. Haley
Clerk

The Board of Police Commissioners met March 13th 1896.

President Robert J. Tobin presiding
Present Commissioners Alward, Hunt and Crowley

minutes of last meeting read and approved.

Applications for appointment on the regular Police force of William V. White and Moses Koppel ordered filed.

application of Board of Health for the appointment of John R. McMurdo Ass't City Physician as Special Officer referred to Chief of Police.

Captain Wittman on report of Serg't C. F. Blank. Charges Officer Murty Callinan.	Charge Visiting a drinking saloon while on duty.

Mar 3/96 Complaint filed and set for hearing
" 11/96. Case continued till next meeting
" 13/96 Case called for hearing
The defendant personally appeared and pleaded not guilty. The Board heard the testimony of Sergeant C. F. Blank and Officer John Hill for the prosecution and the explanation of Officer Murty Callinan the defendant, and after consideration suspended Officer Murty Callinan from pay to the amount of $25

Captain Gillin Charges Officer Joel L. Stoddard.	Charge Neglect of duty

Mar 7/96 Complaint filed and set for hearing.
" 11/96 Case continued till next meeting
" 13/96 Case called for hearing
The defendant personally appeared and pleaded guilty. The Board heard the testimony of Captain James H. Gillin and explanation of Officer Joel L. Stoddard the defendant

and after consideration suspended Officer Joel L. Stoddard from pay to the amount of $50.

Captain Gillin Charges Officer Ernest F. Bode	Charge Neglect of duty.

Mar 7/96 Complaint filed and set for hearing.
" 11/96 Case continued till next meeting
" 13/96 Case called for hearing
The defendant personally appeared and pleaded not guilty. The Board heard the testimony of Captain James H. Gillin, and explanation of Officer Ernest F. Bode the defendant and after consideration dismissed the charge.

Captain Gillin Charges Officers Edward J. Thompson & George Farrell	Charge Violating rules of Department

Mar 7/96 Complaint filed and set for hearing.
" 11/96 Case continued till next meeting.
" 13/96 Case called for hearing.
The defendants personally appeared and pleaded guilty. The Board heard the testimony of Sergeant John B. Martin and explanation of Officers Edward J. Thomson and George Farrell and after consideration suspended Officers Edward J. Thomson and George Farrell from pay to the amount of $10 each.

Thomas Brady Charges Officer James H. Beach	Charges Unofficerlike Conduct.

Mar. 11/96 Complaint filed and set for hearing.
" 13/96 Case called for hearing.
The defendant personally appeared and pleaded not guilty. The Board heard the testimony of Thomas Brady, Henry Canning and John Sweeney for the prosecution, and the testimony of Officer Arthur J. McGrew, Special Officer Henry Deguine and Officer James

R. Beach for the defense and after consideration dismissed the charge.

David Williams charges Officer Michael J Keaphy	charge Unofficerlike conduct

Mar 9/96 Complaint filed and set for hearing
" 13/96 Case called for hearing.
The defendant personally appeared and pleaded not guilty. The Board heard the testimony of David Williams, John Maguire, D.B. Schulken, Owen Keating, John Aldridge, Frederick Wersling for the prosecution, and the testimony of Lieut William F. Burke and Officer Michael J. Keaphy and after consideration suspended Officer Michael J Keaphy from pay to the amount of $10

William F. McDonough having passed the required physical examination was appointed a Police Officer to date march 13. 1896.

Charge preferred against Officer John Fanning read and set for trial at next meeting

There being no further business the Board adjourned.

H. J. Healey
Clerk.

The Board of Police Commissioners met April 1. 1896.

President Robert J. Tobin presiding
Present Commissioners Alvord, Gunst and Crowley.

Minutes of last meeting read and approved.

Applications for appointment on the regular police force of Edward J. McDevitt, Edmund J. Quillman, Robert Holland, William A. Brown, John B. Castello, Adolph C. Kropf, and James J. Fearis ordered filed.

Applications for appointment as Special policemen of J.E. Moriarty for district bounded by Haight, Lyon to Stanyan to Sullivan to Clayton to Frederick to Buena Vista Ave. - Montgomery Hunted at "Blythe Block, James Adams District bounded by Laguna, Steiner, Hayes & McAllister Streets and Anthony Werthein at Cafe Zinkand, referred to Chief of Police.

Applications for permits to carry concealed deadly weapons of J. E. Musser, A. C. Hirschfeld, J.H. Lincoln, James Maloney, L. Waterman, Celeste Peale, H. Lilienthal, J. A. Wenker, O. O. Espey, H. Baumeister, Joseph Pera, John J. Pera, A. E. Walsh, H. F. Schlichting Jr, H. F. Rahtje, H. D. Burlingame, A. E. Knight, J. W. Hahn Jr, E. H. Black, J. B. Burns, H. H. Fuller, J. L. Waller and A. Braune referred to Chief of Police

Application of Captain George W. Wittman for a Leave of absence for 90 days as agent of the Police Dept to visit and report on the Police Department of the principal Eastern Cities considered, and granted for 60 days.

Captain George W. Wittman charges Officer William Gilheaney	charge unofficerlike conduct

Mar 23/96 Complaint filed and set for hearing
April 1/96 Case called for hearing
The defendant personally appeared and pleaded not guilty.
(Joseph J. Dunne Esq appeared as counsel for Defendant)
The Board heard the testimony of Officer Daniel A. Sylvester Rachel Goetz, Maud Clayton, Jennie De Roi, Mascot Beverlet Gabrielle Lenoire for the prosecution, and the testimony of Blanche DuBois and Officer William Gilheaney for the defense and after consideration dismissed Officer William Gilheaney from the force.

Captain George W. Wittman
Charges
Officer John Fanning
} 2 Charges
Neglect of duty.

Mar 12 & 16/96 Complaints filed and set for hearing
April 1/96 Case called for hearing.
The defendant personally appeared and pleaded as follows
To the 1st charge - not guilty
To the 2nd charge Guilty with an explanation (Thomas F. Barry Esq appeared as counsel for the defendant)
The Board heard the testimony of Sergeant James H. Helm & Morris Holden, Ike Berger for the prosecution and the testimony of Mrs Corcoran, Officer John Fanning and C. O. Fonda for the defense and after consideration dismissed Officer John Fanning from the force.

Thomas O'Day
Charges
Officer Frank Kenville
} Charge
Unofficerlike conduct.

Mar 21/96 Complaint filed and set for hearing
April 1/96 Case called for hearing
The defendant personally appeared and pleaded not guilty.
The Board heard the testimony of Thomas O'Day, Charles Burns, Arthur Bloomfield, John Peters and Daniel O'Day for the prosecution and the testimony of Joseph Tobin, John Norton, and Officer Frank Kenville for the defense and after consideration suspended

Officer Frank Kenville from pay to the amount of $5

Captain Geo. W. Wittman
on report of Sergt H. H. Christiansen.
Charges
Officer John W. Durkin
} Charge
Absent from his beat.

March 30/96 Complaint filed and set for hearing
April 1/96 Case called for hearing
The defendant personally appeared and pleaded not guilty.
The Board heard the testimony of Sergeant H. H. Christiansen for the prosecution, and the testimony of Matthew Nunan, Edward Murray Officers Harrison Moran and John W. Durkin for the defense and after consideration suspended Officer John W. Durkin from pay to the amount of $25

Thomas F. Flynn having passed the required physical examination was appointed a Police Officer to date March 14 1896.

Charge preferred against Officer Harrison Moran by G. W. Simpson read and set for trial at next meeting.

Hon. E. F. Bert appeared on behalf of petition of Nels T. Fields for a rehearing - Set for next meeting.

On reading the report of Officers John E. Maloney and William W. Wilson, Special Officer William D. Donald was dropped from the roll.

Letter from Andrew Glover asking for the appointment of his son on the police force read and ordered filed.

Letter from Hon George C. Perkins recommending Harry T. Braig for appointment on the police force read and ordered filed.

Applications for retail liquor dealers license ~~license~~ granted by the Board from and including numbers 7263 7327 to 7350 7352 to 7363 7365 to 7422 and 7424 a property owners petition Total 96.

There being no further business the Board adjourned.

H. S. Healy
Clerk.

The Board of Police Commissioners met April 8th 1896

President Robert J. Tobin presiding
Present Commissioners Alvord, Gunst and Crowley

Minutes of last meeting read and approved.

Applications for appointment on the regular police force of George W. Edwards, Herman B. Hanson and George T. Scott ordered filed.

Resignation of W. S. Wagstaff as Special policeman in the district bounded by Octavia & Steiner, Sutter and California Streets considered and accepted.

Application of Nels T. Field as Special policeman in the district bounded by Octavia & Steiner, Sutter and California Streets considered and granted.

Applications for permits to carry concealed weapons of E. W. Harris T. A. Robinson, C. H. Berliner, H. C. Tracey, A. T. Wade, W. T. Robinson C. E. Cahill & G. Franchescini referred to Chief of Police.

Application of Detective Joseph Bee for a Leave of absence for sixty days with permission to go abroad, considered, on motion granted for 60 days - 30 days with and 30 days without pay.

Captain John Spillane Charges Officer Nicholas O'Neill	Charge Under influence of liquor & unofficerlike conduct.

April 3/96 Complaint filed and set for hearing.
" 8/96 Case called for hearing.
The defendant personally appeared and pleaded not guilty. The Board heard the testimony of Henry Fahrenkrug, George Devlin and Officer George Dougherty for the prosecution and the testimony of Officers Richard J. Hanley and Nicholas O'Neill

for the defense and after consideration dismissed the charge.

G. W. Simpson } Charge
Charges } Violating rules of Department (67 specifications)
Officer Harrison Witness

Mar. 25/96 Complaint filed and set for hearing.
April 8/96 Case called for hearing.
The defendant personally appeared and pleaded not guilty
(Thomas D. Riordan Esq. appeared as counsel for the defendant)
The Board heard the testimony of Mrs Clara, Hunsaker, W. E. Lee
Rudolph Lebonge on Specification 1
Mrs Kate Dolan & Mrs M. G. O'Connor " Specification 2
Mrs Marie E. Eckhardt & Geo M. Downs " Specification 3
E. A. Lambert & J. E. Leonards " Specification 3
F. Koster, Wm Quinn & Nelson Anderson " Specification 4
and G. W. Simpson " Specification 5
and after consideration dismissed the charge.

Michael Brady having passed the required physical examination was appointed a police officer to date from April 3rd 1896.

Applications for retail liquor dealers license granted by the Board from and including numbers 7425 to 7455 Total 31

There being no further business the Board adjourned,

N. S. Healy
Clerk

The Board of Police Commissioners met April 22d 1896

President Robert J. Tobin presiding
Present, Commissioners Alvord, Gundt and Crowley

Minutes of last meeting read and approved

Applications for appointment on the regular police force of Frank H. Fredericks, Henry McMahon and John A. Saunders ordered filed.

Application of Citizens for the appointment of Emile J. Ferrin as Special Officer on Howard St from 7th to 12th Streets referred to Chief of Police.

Applications for Permits to carry concealed weapons of E. E. Schmitz, C. H. Kapp, Martin Sherwood and W. L. Dauterman referred to Chief of Police.

Application of Fulton Iron works for the appointment of James Jameison as Special Police Officer for their works at Harbor View referred to Chief of Police.

Cornelius Buckley and Charles T. Francis having passed the required physical examination were appointed Police Officers to date respectively April 9th and 10th 1896.

Resolution of the Point Lobos Improvement Club, asking for a mounted Officer to patrol the District west of Twelfth Avenue read and referred to Chief of Police

Verbal report of P. Crowley Chief of Police of the suspension of Officer Thomas Rourke pending investigation of newspaper reports implicating the Officer in dishonorable transactions with one Hannah Landridge a defendant before the police court on examination for Grand Larceny approved

Report of investigation containing the statements of all the persons concerned read ordered placed on file and Officer Thomas Fourke was restored to duty.

Applications for retail liquor dealers license granted by the Board from and including numbers 7456 to 7464 7486 to 7494 7495 7496 & 7497 Property owners petitions Total 40.

There being no further business the Board adjourned.

N. S. Healy
Clerk

The Board of Police Commissioners met April 29th 1896.

President Robert J. Tobin presiding
Present Commissioners Elwards and Gunst
Absent Commissioner Crowley

Minutes of last meeting read and approved.

Applications for appointment on the regular police force of Henry F. Bruhns. Amendes F. Gartner and George C. Burnight ordered filed.

Applications of Proprietors of Baldwin Hotel for the appointment of Edward P. Quinn as Special Officer and Davis Brothers for George W. Crawford as Special Officer for their premises 718 to 722 Market Street referred to Chief of Police.

Applications for permits to carry concealed deadly weapons of E. E. Schmitz. C. H. Knapp. Martin Sherwood. W. L. Dauterman W. D. Dennett. Thomas Palmer. Frank Taillot. J. J. Johnson. Benj Reel Albert Klein, F. H. Knight W. M. Byrnes. W. R. Miller. E. Eldridge. E. Leiser. B. M. Jones and R. C. Howe referred to Chief of Police.

Captain Gillin on report of Lieut Wm F Burke Charges Officers Joel L. Stoddards and William Doran	Charge Neglect of duty.

April 20/96 Complaint filed and set for hearing.
" 29/96 Case called for hearing.
The defendants personally appeared and pleaded not guilty (Messrs E. P. Delger and W. F. Dow appeared as counsel for defendants) The Board heard the testimony of Lieut Burke for the prosecution and the testimony of Samuel Maxwell. Mrs Ella Graham. Owen Clancy George White. Officers Joel L. Stoddard and William Doran for the defense. (Sergt John Mooney called for prosecution) and after consideration dismissed Officer Joel L. Stoddard from the force

and suspended Officer William Doran from pay to the amount of $50

Captain Spillane on report of Sergt Fred L. Davis Charges Officer Cornelius Trial	Charge Violating rules of Department

April 23/96 Complaint filed and set for hearing.
April 29/96 Case called for hearing
The defendant personally appeared and pleaded guilty
The Board heard the testimony of Sergeant Fred L. Davis and the explanation of Officer Cornelius Trial and after consideration Suspended Officer Cornelius Trial from pay to the amount of $100

Fred Junker Charges Officer Herbert D. Matthewson	Charge Unofficerlike conduct.

April 27/96 Complaint filed and set for hearing.
April 29/96 Case called for hearing.
The defendant personally appeared and pleaded not guilty
The Board heard the testimony of Fred Junker & William Hackett for the prosecution, and the testimony of A. J. Martin Arthur Theime Officers William J. Shaw and Herbert D. Matthewson for the defense and after consideration dismissed the charge.

Applications for retail liquor dealers license granted by the Board from and including numbers 7485. 7498 to 7520 and 7522 a property owners petition - Total 25.

There being no further business the Board adjourned.

N. S. Healey
Clerk

The Board of Police Commissioners met May 13th 1896

President Robert J. Tobin presiding
Present Commissioners Alvord Gunst and Crowley

Minutes of last meeting read and approved.

Applications for appointment on the Regular Police Force of Walter H. Dodge, Maurice D. Flynn, Philip Kiely, William Cooper and Frank T. McKeon ordered filed.

Applications for appointment as Special Policeman of Thomas Hourihan at Holy cross church. William A. Henry, in district bounded by Laguna on the east Steiner on the west from Broadway to Union St and M. Brickley on Fell, Hayes, Grove, Fulton, McAllister & Golden Gate Ave from Buchanan to Pierce St referred to Chief of Police.

Applications for permits to carry concealed weapons of S. B. Shaw L. A. Berliner, M. Alexander, N. McLaughlin, John Keefe, George Jacob M. R. Adamson, W. A. Marshall, A. H. Warren, E. C. Ward, W. W. Stocker, and A. K. Turner referred to Chief of Police.

Application of Cornelius Gould presented by his counsel John J. Stephens for a rehearing, considered and denied.

Application of William J. Douglass to have returned to him petition of citizens to retain him as Captain of Police, considered and ordered that a certified copy be furnished him.

Lieut Birdsall on report of Sergt C. F. Blank Charges Officer Patrick Coughran	Charge Intoxication & Vulgar Language

May 5/96 Complaint filed and set for hearing
" 13/96 Case called for hearing
The defendant personally appeared and pleaded guilty with an

explanation {John E. Richard Esq. appeared as counsel for Defendant.}
The Board heard the testimony of Sergeant Christopher F. Blank for the prosecution and the testimony of Dr James A. J. McDonald Dr Robert R. J. O'Connell and Officer Patrick Coughran for the defense and after consideration dismissed the charge.

Captain Spillane on report of Lieut Hannah Charges Officer Henry A. Madden	Charge Unofficerlike

May 6/96 Complaint filed and set for hearing
" 13/96 Case called for hearing.
The defendant personally appeared and pleaded not guilty.
The Board heard the testimony of Lieut Daniel J. F. Bonacini N. E. Bonacini and B. D. Hurd for the prosecution, and the testimony of John Joseph Quirk, Captain John Spillane and Officer Henry A. Madden for the defense and after consideration dismiss the Charge.

Applications for retail liquor dealers license granted by the Board from and including numbers 7523. to 7527. 7529 to 7532. 7534. to 7541. 7543. to 7558. 7560. to 7563. 7565. to 7570. 7573. to 7575 7577-7578. Total 48.

There being no further business the Board adjourned.

N. S. Healy
Clerk

The Board of Police Commissioners met May 22d 1896.

President Robert J. Tobin, presiding
Present Commissioners Alvord, Grant and Crowley.

Minutes of last meeting read and approved.

Applications for appointment on the regular police force of John A. Daly, Edward Moran and William Woodall ordered filed.

Application of L. A. Hayward President Can and Bottle Recovery association for the appointment of Charles H. Felton as Special Officer referred to Chief of Police.

Applications for permits to carry concealed weapons of B. F. Alden Eugene Schmitt, A. Wannrich and J. H. Reese referred to Chief of Police.

On motion it was ordered that the offer made by Dr M. Herzstein {in his communication of the 12th inst} of a free bed at the Waldeck Sanitarium to which at all times may be sent any member of the force who is sick or injured and needing medical attendance and general nursing be accepted in the same spirit in which it is made and the thanks of the commission be tendered to Dr Herzstein for his generous offer and kind appreciation of the services of the Police force.

Applications for retail liquor dealers license granted by the Board from and including numbers 7494. 7542. 7579 to 7604. Total 28.

There being no further business the Board adjourned.

N. S. Healy
Clerk

The Board of Police Commissioners met June 11th 1896

President Robert J. Tobin presiding
Present Commissioners Gunst and Crowley.
Absent Commissioner Sewards.

Minutes of last meeting read and approved.

Applications of Felix A. Silveira, Willard B. Bean, Michael Wallace, George W. Spencer, William Medin, William Withers, Homer M. Little, Edward E. Maloney, William A. Woodall, Edward Moran, John A. Daly, Harry A. Hart, and Arnold W. Detwiler for appointment on the regular police force ordered filed.

Applications for appointment of Special Officers by A. Reed President of the Emporium Co. for John J. Allen, M. Bearwald, T. L. Carpenter, Peter Dearey, W. J. Fitzgerald, George Kiblin, D. Kearney, John Lynch, Henry Newman, and Frank E. Watkins referred to the Chief of Police.

Application of the managers of Sutro's Baths, Cliff Cottage, Sutro Heights, and Cliff House for the appointment of Cornelius Gould as a Special Officer for Sutro Baths, Cliff House, Badlam Blocks and Surroundings referred to the Chief of Police.

Application of A. O. Harrison, manager of Sutro Baths for the appointment of James Evans, Edward Rosenbaum, James R. Bankson, and Mathew Gay as Special Officers for Sutro Baths, referred to Chief of Police.

Application of J. Noonan for the appointment of Wm. O'Neill as Special Officer for building under construction at 1017 to 1023 Mission St. referred to Chief of Police.

Applications for permits to carry concealed weapons of Herman Harms, James A. Madden, John H. Mueng, Henry Lackmann, Battista

Caito G. Gall, J. H. Kutaff, Anton Welsch, Frank Rankin, Harry Styche, A. H. Kayton, R. T. Morris, A. Bearwald, Joseph Grant, J. P. Bean, D. Fagoty, M. T. Peterson, C. T. Rehn, G. E. Lawrence, W. M. Jones, F. L. Cotton, E. L. Mansfield, D. O. Church, J. T. Connolly, G. Almagia, S. O. Buzzell, H. Winckleman & Schuller and wife, Fred Saunders and D. H. Erwin referred to Chief of Police.

Petitions of Tong Yee # 1008 Stockton St. and Wong Fun # 919 Stockton St (Shoe dealers) for permits to carry concealed deadly weapons transmitted by letter of messrs Stearns and Elliott, considered and denied.

Lieut Birdsall on report of Serg't Christiansen charges Officer Abe Hyman and " John R. Lewis.	Charge Violating rules of Dep't.

May 31/96 Complaint filed and set for hearing.
June 11/96 Cases called for hearing.
The defendants personally appeared and pleaded not guilty (Joseph Rothschild Esq appeared as counsel for the defendants)
The Board heard the testimony of Sergeant Hans K. Christiansen, Officers John R. Lewis and Abe Hyman and after consideration dismissed the charge.

Lieut Birdsall on report of Serg't Christiansen. charges Officer Abe Hyman,	Charge Violating rules of Dep't.

May 31/96 Complaint filed and set for hearing.
June 11/96 Case called for hearing.
The defendant personally appeared and pleaded not guilty (Joseph Rothschild Esq appeared as counsel for the defendant)
The Board heard the testimony of Sergeant Hans K. Christiansen and Officer Abe Hyman, and after consideration suspended Officer Abe Hyman from pay to the amount of $10.

Lieut Birdsall } Charge
on report of Sergt Wollweber } Neglect of duty.
Charges
Officer J. M. Dwyer

June 9/96 Complaint filed and set for hearing.
" 11/96 Case called for hearing.
The defendant personally appeared and pleaded not guilty.
{A. Reuf Esq. appeared as counsel for the defendant}
The Board heard the testimony of Sergeant G. A. Wollweber Paul Sibrian, William Acker, Fred Fesler for the prosecution and the testimony of George Nichols and Officer Jeremiah M. Dwyer for the defense and after consideration dismissed the charge.

Communication from J. B. Mc Kee Esq. complaining of Mrs Furlong wife of Officer Thomas Furlong referred to the Chief of Police.

The following Resolution from the Point Lobos Improvement Club was received and read which is as follows.

San Francisco June 10, 1896

To the Honorable, The Board of Police Commissioners.
For the City and County of San Francisco
Gentlemen.
At a regular meeting of the Point Lobos Improvement Club held last evening (June 9.) the following resolutions were adopted unanimously
Whereas There appeared in the "Examiner" of May 29. 1896. That the Richmond District Improvement association held a meeting on the 27th of that month and adopted a resolution protesting against the application of the Police Department for fifty (50) additional officers. The resolution said "the department is incompitently managed and that no new officers should be selected until the service is reorganized" therefore be it
Resolved That the Point Lobos Improvement Club take issue with the foregoing statement. Their experience is that the Police Department has always evinced the liveliest in the welfare of the Richmond District. We have a much higher ratio per capita of Police

protection than any other part of the City, as far as we can judge and challenge the production of figures to the contrary, and be it further Resolved, That we consider the resolution a slur upon the management of the police force in this City, and we respectfully call upon the Richmond District Improvement Association to present the fact or facts upon which such sweeping charges have been made.

Most Respectfully,
George T. Fletcher, President — Wm P. Johnson, Secretary

On motion, it was ordered that the thanks of this Commission be tendered to the Point Lobos Improvement club for its expression of confidence in the management of the Police Department of this City and County.

William V. White having passed the required physical examination was appointed a police officer to date May 28. 1896.

Application for retail liquor dealers license granted by the Board from and including numbers 7605. to 7620. 7622. to 7656. 7658 to 7673. 7675. to 7681. 7683. to 7699. Total 91.

There being no further business the Board adjourned.

H. S. Healy
Clerk

The Board of Police Commissioners met June 26. 1896.

President Robert J. Tobin presiding
Present Commissioners Gunst and Crowley.
Absent Commissioner Alvords.

Minutes of last meeting read and approved.

Applications for appointment on the regular police force of Michael F. Brown, James J. Bradley, Fred J. Dunham, Frank Howe Benjamin F. Jackson and Frank A. Rossell ordered filed.

Applications for appointment as Special Policemen of James F. Flynn on 20th Valencia, Folsom and 21st Sts. Hugh Fisher as Building on N.E. cor of 14th and Valencia Streets and Henry J. J. Van Marle at Surline Baths referred to Chief of Police.

Applications for permits to carry concealed deadly weapons of A. Wigmore, John Murphy, Eugene H. Lyman, A. Chamberlain N. De Puy, Arthur D. Reier, L. Giovannini, J. H. Mangels, J. J. Connelly M. J. Glennan, Percy L. Levy, A. Apostolo, Emile Le Jeseurm, John Schroeder, J. Trepani, J. Stuart, W. A. Martin, Daniel E. T. Easton T. J. La Fonde, August Lund, D. A. Young, Sylvan S. Davis William Gross, Herman J. Cordes and F. A. Miller referred to Chief of Police.

Application of Detective Joseph Bee for an extension of leave of absence till August 1. 1896. considered and motion the extension of leave asked for was granted.

Complaint of mrs E. H. Monaghan against her husband, Sergeant Hugh Monaghan referred to Chief of Police.

Complaint of E. A. Denicke wanting Police protection &c and report of Captain Wittman and Sergt Helms thereon read It was ordered that he be furnished with a Statement

of the records in the Office of the Chief of Police concerning burglaries &c in his buildings and the report of Capt Wittman and Sergeant Helms.

Resolution of the National Athletic Club that the grateful thanks of the club be tendered to Captain Wittman for the masterly management of the immense crowd at the Mechanics Pavilion on the night of June 24. 1896 read and ordered filed.

Captain Gillin On report of Sergt J. B. Martin Charges Officer James J. Nyhan.	Charge Violating rules of Dep't

June 22/96. Complaint filed and set for hearing.
" 26/96. Case called for hearing
The defendant personally appeared and pleaded guilty, with an explanation.
The Board heard the testimony of Sergeant John B. Martin. Antonio Leonardini, Richard Courtier and explanation of Officer James J. Nyhan, and after consideration dismissed the charge.

Captain Gillin on report of Sergt J. B. Martin. Charges Officer John W. Kamerton.	Charge Violating rules of Department (2) Specifications)

June 20/96. Complaint filed and set for hearing.
" 26/96. Case called for hearing.
The defendant personally appeared and pleaded as follows.
To the 1st Specification not guilty
To the 2d Specification. So much of as charges him with being absent from his beat Guilty.
The Board heard the testimony of Sergeant John B Martin mrs Julia Balz, William Benn, Geo W. Morton, Captain James W. Gillin and Officer John W. Kamerton and after consideration dismissed Officer John W. Kamerton from the force.

Complaint against Officers Patrick Walsh and Robert Lean read and set for trial at next meeting.

Applications for retail liquor dealers licenses granted by the Board from and including numbers 7682. 7700 to 7705. 7707 to 7728. 7730. to 7735. 7737 to 7750. 7752 to 7760. 7762 to 7771. Total 68.

There being no further business the Board adjourned.

N. S. Healy
Clerk.

The Board of Police Commissioners met July 1. 1896.

President Robert J. Tobin presiding
Present Commissioners Gunst and Crowley
Absent, Commissioner Alvords.

The Chief of Police announced the death of William Cullen Property Clerk of this Dept and requested that out of respect to the memory of the deceased that the Board adjourn.
On motion it was ordered that the Board adjourn to meet Friday the 3rd inst at 7 o'clock P. M.

N. S. Healy
Clerk

The Board of Police Commissioners met July 3rd 1896

President Robert J. Tobin presiding
Present Commissioners Gunst and Crowley
Absent Commissioner Alvord

Minutes of last meeting read and approved

Applications for appointment on the regular police force of Edward T. Fitzgerald. Barney Mc Carthy, Henry Brickwedel Edward J. Tyrrell. Abraham Wilson and John Heaney ordered filed.

Applications for permits to carry concealed deadly weapons of R. A Gibson. B. Gainsbury. K. S. MacKenzie and W. H. Barlett referred to Chief of Police.

Application of Officer H. D. Matthewson for a Leave of Absence for 6 weeks without pay to visit Rhode Island considered and granted

Charge preferred against Officer Denis Murphy read and set for trial next meeting

Letter of S. E. Denicke dated June 29 1896 read and ordered filed.

Resignation of Officer Lucius Little to date June 30/96 considered and accepted.

Captain Wittman. on report of Serg't Helms Charges Officer W. H. Jennings	Charge Neglect of duty.

June 27/96. Complaint filed and set for hearing
July 3/96 Case called for hearing
The defendant personally appeared and pleaded not guilty

The Board heard the testimony of Serg't James Helms for the prosecution, and the testimony of George Downey Lucius Little and Officer William H. Jennings for the defense and after consideration suspended Officer William H. Jennings from pay to the amount of $50.

Captain Wittman Charges Officers Robert Lean and Patrick Walsh	Charge Unofficerlike conduct

June 26/96 Complaint filed and set for hearing
July 3/96 Case called for hearing
The defendants personally appeared and pleaded not guilty { Robert Ferral Esq. appeared as counsel for Officer Patrick Walsh } The Board heard the testimony of Captain Geo W. Wittman Officers Wilson. S Scott and Charles T Francis for the prosecution, and the testimony of Officers John B. Charleston Fred T. Green and James Gill. M. Luxenberg. K. L. Nagle. D. H. Hoffman Officers Patrick Walsh and Robert Lean for the defense and after consideration dismissed the charge against Officer Robert Lean and suspended Officer Patrick Walsh from pay to the amount of $100.

Edward J. Tyrrell having passed the required physical examination was appointed a Police Officer to date July 1. 1896.

Applications for retail liquor dealers license granted by the Board from and including numbers 7657 and 7706. 7772. to 7775. 7777 to 7794. Total 24.

There being no further business the Board adjourned

H. S. Healy
Clerk

The Board of Police Commissioners met July 8. 1896.

President Robert J. Tobin presiding
Present Commissioners Alvords Gunst and Crowley

Minutes of last meeting read and approved.

Application of W. E. Skimmings to be appointed a Special policeman for the California Safe Deposit and Trust Company referred to Chief of Police.

Applications for permits to carry concealed deadly weapons of E. B. Seppin, H. F. Marshall, J. K. Thrane, T. F. Kessler, J. F. Novitzky Edwin De Lay and J. W. Arthur referred to Chief of Police.

On report made by Sergeant John B. Martin of his investigation of complaint against Special policeman Wm. F. Golden by his wife of unofficerlike conduct and statements of residents in his neighborhood read, On motion, it was ordered that the appointment as Special policeman of Wm. F. Golden be revoked.

Charge preferred against Officer Denis Murphy continued till next meeting on account of absence of the principal witness

Charge preferred against Officer James Cook continued till next meeting he having furnished a certificate of Police Physician that he was unable to be present on account of sickness

Captain Wittman on report of Sergt C. F. Blank. Charges Officer Erasmus Hartley.	Charge Neglect of duty.

July 6/96. Complaint filed and set for hearing.
" 8/96 Case called for hearing
The defendant personally appeared and pleaded not guilty.
(Edward J. Wolf Esq appeared as counsel for defendant)

The Board heard the testimony of Sergeant Christopher F. Blank Frank S. Guglemetti and Officer Erasmus Hartley and after consideration suspended Officer Erasmus Hartley from pay to the amount of $10. for not making a proper explanation to the Sergeant.

Captain Wittman Charges Officer John O'Connor. " John J. Trendergast " John J. O'Meara. " Henry O'Day.	Charge Disobedience of Orders and Neglect of duty.

July 6/96 Complaint filed and set for hearing
" 8/96. Case called for hearing.
The defendants personally appeared and pleaded not guilty.
The Board heard the testimony of Captains Wittman and Spillane D. G. Whitney. N. J. Bailey and the explanation of Officer John O'Connor and after consideration dismissed the charge against Officers John J. O'Meara and Henry O'Day and suspended Officers John O'Connor and John J. Trendergast from pay to the amount of $10 each.

Resignation of Officer William H. Jennings read on motion accepted to date July 4. 1896.

Applications for retail liquor dealers license granted by the Board from and including numbers 7761 and 7795 to 7806 7808 to 7822. Total 28.

There being no further business the Board adjourned.

A. S. Healey
Clerk.

The Board of Police Commissioners met July 15. 1896

President Robert J. Tobin presiding
Present Commissioners Alvord, Hunt and Crowley.

Minutes of last meeting read and approved.

Applications for appointment on the regular police force of Abraham L. Brown, Charles Green, Warren E. Lewis and Arthur McQuade, ordered filed

Applications for permits to carry concealed deadly weapons of Samuel Cohn, J.R. Cassidy, W.H. Dunlap, Percy Powdesh, M. A. Myrick and J. L. White referred to Chief of Police

Captain Spillane On report of Sergt Thomas Flanders Charges Officer James Cook.	Charge Failing to report for duty.

July 6/96 Complaint filed and set for hearing
July 8/96. Case called for hearing and continued till next meeting on account of sickness of defendant.
July 15/96. Case called for hearing.
The defendant personally appeared and pleaded not guilty (James F. Smith Esq. appeared as counsel for defendant.) The Board heard the testimony of Sergeant Thomas Flanders for the prosecution and the testimony of Officer James Cook the defendant, and after consideration suspended Officer James Cook from pay to the amount of $20

Captain Spillane Charges Officer Denis Murphy.	Charge Unofficerlike conduct and intoxication while on duty.

July 7/96 Complaint filed and set for hearing
" 8/96 Case called for hearing and continued till next meeting on account of absence of the principal witness.

July 15/96 Case called for hearing
The defendant personally appeared and pleaded not guilty
The Board heard the testimony of Captain Spillane and Detective Thomas Dillon for the prosecution and the testimony of Officer Denis Murphy the defendant and after consideration suspended Officer Denis Murphy from pay to the amount of $100

Bernard T. Reilly Charges Officer Peter B. Chambers.	Charge Unofficerlike Conduct.

July 9/96. Complaint filed and set for hearing
" 15/96 Case called for hearing
The defendant personally appeared and pleaded not guilty
The Board heard the testimony of Bernard T. Riley for the prosecution and the testimony of Officer Peter B. Chambers & the defendant and after consideration dismissed the charge.

Officer George Olson having passed the required physical examination was appointed a police officer to date July 10. 1896

Applications for retail liquor dealers license granted by the Board from and including numbers 7823. to 7836 - Total 15.

There being no further business the Board adjourned to meet at call of President.

A. S. Healy
Clerk

The Board of Police Commissioners met July 29th 1896.

President Robert J. Tobin presiding.
Present Commissioners Alvords, Gunst and Crowley.

Minutes of last meeting read and approved.

Applications for appointment on the regular police force of John J. Bergin, James A. Woods, Eugene Mathieson and John Burns ordered filed.

Applications for permits to carry concealed deadly weapons of D.R. Hale M. Newman, J.J. Ludwig, T.A. Elliott, T.E. Lenfestey, C. Torre, Jacob Blum W.H. Levings, J.F. Heinz, A.J. Hinz, H. Baumeister, A.F. Jones, J.F. Monte, T. Flan G.L. Tanner, L.G. Hodgkins and J. Whitten referred to Chief of Police.

Applications for appointment as Special policemen of Andrew Harrigan and B.F. Hanlon as Deputy milk Inspectors for Health Department, Cornelius Gould at Baldwin and California Theatre, Robert W. Martlands at native Sons Hall, and Peter Crihil at Stone quarry around Telegraph Hill, referred to Chief of Police.

Applications for permit to carry concealed deadly weapon of Wong Fun, and renewal of permit to carry a concealed weapon of Wong Wie referred to Chief of Police.

Communication from Mrs B. Zesch asking that consent be given to establish a Free Kindergarten School on South side of market Street to be known as the Police Free Kindergarten of San Francisco considered, and referred to Chief of Police with power to act.

Captain Wittman on report of Sergt T.J. Tobin Charges Officer Charles A. Hennessey	Charge Neglect of duty and Violating rule of Dept

July 21/96 Complaint filed and set for hearing
" 29/96 Case called for hearing

The defendant personally appeared and pleaded as follows. To the charge Guilty except the words, sitting on a door step on Oak Street between Laguna and Buchanan. To the excepted words, not Guilty. The Board heard the testimony of Sergeant T.J. Tobin for the prosecution and the testimony of Officer Charles A. Hennessey the defendant, and after consideration suspended Officer Charles A. Hennessey from pay to the amount of $20 and to be reprimanded by the Chief of Police for his dereliction of duty.

George E. Terry Charges Officer R.J. McGrayan	Charge Unofficerlike conduct.

July 15/96 Complaint filed and set for hearing
" 29/96 Case called for hearing.
The defendant personally appeared and pleaded not guilty (E.P. Mogan Esq. appeared as counsel for the defendant.)
The Board heard the testimony of George E. Terry, E.L. Hayes, Mat Terry, E.N. Beverly and Officer Patrick Terry for the prosecution and the testimony of Sergt Fred Davis - Captain Spillane and Officer R.J. McGrayan the defendant and after consideration dismiss the charge.

Applications for retail liquor dealers license granted by the Board for the following numbers numbers 7840. 7842. to 7884. 7886 to 7890. 7892 7894 to 7899 - Total 58.

There being no further business the Board adjourned.

C.D. Wright
Sergeant of Police
Acting Clerk.

The Board of Police Commissioners met Aug 12. 1896

President Robert J. Tobin presiding
Present, Commissioners Alvord and Crowley
Absent Commissioner Gunst.

Minutes of the last meeting read and approved.

Applications for appointment on the regular Police force of Robert M. Ripley, John C. Daly, Milton S. Clark, Charles E. Miller William Blondell and Thomas Furman ordered filed.

Application for appointment as a Special policeman of William Mc Intyre on Powell St from California to Union St. referred to Chief of Police.

Applications for permits to carry concealed deadly weapons of Moses Morris, P.J. Regan, J.W. Landreth, G.A. Dall, C.E. Bowden, E. Kochendorfer, Charles Pippets, F.H. Greenebaum, B.N. Baird, N.G. DeRue, Wm Doerr, and J.H. Mangels referred to Chief of Police.

Resignation of Special policeman Michael Brickley (Beat - Bell Hayes, Grove, Fulton, Mc Allister Sts & G.G. Ave from Buchanan to Pierce Sts) read, on motion accepted.

Charges preferred against Officers Denis Courneen, Neil Teardon Charles Callahan, and Sergeant Hugh Monaghan, read and ordered set for trial at next meeting

Captain Geo. W. Millman on report of Sergt H.N. Christiansen Charges Officer John R. Lewis.	Charge Neglect of duty & Vio rules of Dept.

Aug 3/96. Complaint filed and set for hearing
" 12/96 Case called for hearing
The defendant personally appeared and pleaded guilty with an explanation of Officer John R. Lewis the defendant, and after consideration dismissed the charge, and reprimanded and cautioned him that a repetition of the offense would cause his dismissal from the force.

Captain Spillane Charges Officers Joseph T. Murphy Peter J. Whalen.	Charge Unofficerlike conduct

Aug. 10/96 Complaint filed and set for hearing
" 12/96. Cases called for hearing
The defendants personally appeared and pleaded not guilty
The Board after hearing the statements of the defendants and the communication of E.T. Vining General Manager of the Market Street Railway Company, asking that the charge made against said Officers be withdrawn and the matter allowed to drop as he had heard what both parties had to say, and was satisfied that it was merely a dispute resulting from some misunderstanding, dismissed the charge.

Captain Spillane on report of Capt Robinson Charges Officer Thomas Meehan	Charge Neglect of duty.

Aug 6/96. Complaint filed and set for hearing
" 12/96 Case called for hearing.
The Defendant personally appeared and pleaded not guilty
The Board heard the testimony of Captain H.S. Robinson for the prosecution and the testimony of Officer Thomas Meehan the defendant and after consideration suspended Officer Thomas Meehan from pay to the amount of $10.

Captain Gillin on report of Sergt J.B. Martin Charges Officer Ernest T. Bode.	Charge. Violating rules of Dept.

Aug. 1. 1896 Complaint filed and set for hearing.
" 12/96. Case called for hearing.
The defendant personally appeared and pleaded guilty.
The Board heard the testimony of Serg't J. B. Martin for the prosecution, and the explanation of Ernest T. Bode the defendant and after consideration dismissed the charge.

Captain Wittman on report of Sergt E. R. Harper Charges Officer M. L. Van De Bogart.	Charge Violating rules of Dept.

Aug 1/96 Complaint filed and set for hearing.
" 12/96 Case called for hearing.
The defendant personally appeared and pleaded guilty.
The Board heard the testimony of Sergeant E. R. Harper for the prosecution and the explanation of Officer M. L. Van De Bogart and after consideration suspended Officer M. L. Van De Bogart from pay to the amount of $20 and reprimanded and cautioned him that a repetition of the offense would cause his dismissal from the force.

Applications for retail liquor dealers license granted by the Board for the following numbers 7885. 7893. 7900. to 7915. 7917 to 7962. Total 68.

There being no further business the Board adjourned.

N. S. Healy.
Clerk.

The Board of Police Commissioners met August 19th 1896

President Robert J. Tobin presiding
Present, Commissioners Alvords and Crowley.
Absent, Commissioner Ernst.

Minutes of last meeting read and approved.

Application for appointment on the regular police force of Daniel J. O'Shea ordered filed.

Applications for permits to carry concealed deadly weapons of T. W. Linck, William Fahey, A. Baccelli and J. B. Norcross referred to the Chief of Police.

Charge preferred against Officer J. J. O'Meara read and set for trial at next meeting.

Charge preferred against Sergeant Hugh Monaghan continued for two weeks owing to the absence of his Counsel John E. Richards Esq. Messrs Reddy, Campbell and Metson counsel for the prosecution by written stipulation consenting thereto.

Max Adelson Charges Officer James Aitken	Charge Unofficerlike conduct

Aug 15./96. Complaint filed and set for hearing.
Aug 19/96. Case called for hearing.
The defendant personally appeared and pleaded not guilty.
The Board heard the testimony of Max Adelson for the prosecution and Joseph Cane, E. J. Sullivan and Officer James Aitken for the defense and after consideration dismissed the charge.

Captain Gillin on report of Lieut Wm F. Burke Charges Officer Dennis Cosmeen.	Charge Violating rules of Dept.

Aug 11/96 Complaint filed and set for hearing
" 19/96 Case called for hearing.
The defendant personally appeared and pleaded Guilty
(Peter F. Dunne Esq. appeared as Counsel for Defendant)
The Board heard the testimony of Lieut Wm F Burke Officers John T Woest and James Norton for the prosecution and the testimony of Officer Dennis Courneen. F. N. Bent and Dr Hugh Lagan for the defense, and after consideration suspended Officer Dennis Courneen from pay to the amount of $5.

Captain Gillin on report of Lieut Wm F Burke Charges Officer Neil Peardon	Charge Violating rules of Dept

Aug 11/96 Complaint filed and set for hearing.
" 19/96 Case called for hearing
The defendant personally appeared and pleaded not guilty
The Board heard the testimony of Lieut William F. Burke for the prosecution and the testimony of Officer Neil Peardon the defendant and after consideration dismissed the charge.

Captain Gillin Charges Officer Thomas O'Connell	Charge Violating rules of Dept.

August 11/96 Complaint filed and set for hearing
" 19/96 Case called for hearing
The defendant personally appeared and pleaded Guilty.
The Board heard the testimony of Captain James W. Gillin and Sergeant Albert A Ferrin and the Statement of Officer Thomas O'Connell the defendant and after consideration suspended Officer Thomas O'Connell from pay to the amount of $100

Captain Spillane on report of Serg't Donovan Charges Officer Thomas F Gibbons	Charge Absent from beat.

Aug 14/96 Complaint filed and set for hearing.
" 19/96 Case called for hearing.
The defendant personally appeared and pleaded Guilty.
The Board heard the testimony of Sergeant James T. Donovan for the prosecution and the explanation of Officer Thomas F. Gibbons and after consideration suspended Officer Thomas F. Gibbons from pay to the amount of $20-

Captain Dunlery on report of Serg't Fitzgeralds Charges Officer Charles Callahan	Charge Drunk on duty

Aug 12/96 Complaint filed and set for hearing
" 19/96 Case called for hearing
The defendant personally appeared and pleaded guilty
The Board heard the testimony of Sergeant Michael Fitzgeralds for the prosecution, and the testimony of Officer Charles Callahan the defendant and after consideration suspended Officer Charles Callahan from pay to the amount of $100

Applications for retail liquor dealers license granted by the Board for the following numbers 7964 to 7972 7974 to 7975 7977 to 7980 7982 to 7986 7988 7990 7991 & 7992 Total 24.

There being no further business the Board adjourned.

A. S. Healey
Clerk

The Board of Police Commissioners met August 26th 1896.

President Robert J. Tobin presiding
Present Commissioners Alvords and Crowley.
Absent Commissioner Gunst.

Minutes of last meeting read and approved.

Applications for appointment on the regular police force of Wilber C. Knox, and Jesse A. Ballinger ordered filed.

Applications for permits to carry concealed deadly weapons of T. Ticton. F. L. Perkins. C. J. Lecari. A. Deluca. S. M. Sears F. A. Wheeler, Cornelius Carey, A. O. Eckman, J. P. S. Smith and E. C. Maurshardt referred to Chief of Police.

Resignation of John D. Mitchell as a member of the Police Department read, and on motion accepted to take effect August 31. 1896.

John Burns Charges Officer John J. O'Meara	Charge Unofficerlike conduct.

Aug 18/96 Complaint filed and set for hearing
Aug 26/96 Case called for hearing.
The defendant personally appeared and pleaded not guilty
(Stephen F. O'Keeffe Esq appeared as counsel for Complainant.)
The Board heard the testimony of John Burns Officer Peter F. O'Keeffe and Jeremiah Cliffords for the prosecution, and the testimony of officers Philip E. Spaher and John J. O'Meara and after consideration dismissed the charge.

Captain Geo W. Wittman on report of Sergt H. H. Christiansen Charges Officer John W. Durkin	Charge Neglect of duty and Vio. rules of Dept.

Aug. 24/96 Complaint filed and set for hearing.
" 26/96 Case called for hearing.
The defendant personally appeared and pleaded not guilty
The Board heard the testimony of Sergeant H. H. Christiansen for the prosecution and the testimony of Henry Schnier, Christina Horstman and Hamilton K. Dobbin for the defense and the explanation of Officer John W. Durkin the defendant, and after consideration suspended officer John W. Durkin ~~from~~ pay to the amount of $10.

Applications for retail liquor dealers license granted by the Board for the following numbers 7976. 7987. 7993. 7994. 7996. to 7998. 8001. to 8019. Total 24.

There being no further business the Board adjourned.

H. S. Healy
Clerk.

The Board of Police Commissioners met September 2d 1896

President Robert J. Tobin presiding
Present Commissioners Alvord and Crowley
Absent Commissioner Gunst.

Minutes of last meeting read and approved.

Applications for appointment on the regular Police force of Henry Harris and John Havanagh ordered filed.

Application of H. H. Noyes to be appointed a Special Policeman for the Market Street Railway Company referred to Chief of Police.

Applications for permits to carry concealed deadly weapons of T. Muzzio, J. Miller, J. J. Tool, A. H. Traverse and C. Kinkelin referred to Chief of Police.

Mrs Eliza Monaghan Charges Sergt Hugh Monaghan	Charge Unofficerlike conduct

Aug 12/96 Complaint filed and set for hearing
" 19/96 Case called for hearing and continued for 2 weeks owing to the absence of Defendants counsel John E. Richards Esq.
Sept 2/96 Case called for hearing, at the request of Plaintiff Mrs Eliza Monaghan in writing and on motion of her attorney Patrick Reddy Esq. case dismissed

Captain Geo. H. Wittman on report of Sergt M. O. Anderson Charges Officer John B. Collins.	Charge Neglect of duty and Violating rules of D.P.P.

Aug 31/96 Complaint filed and set for hearing
Sept 2/96 Case called for hearing.
The defendant personally appeared and pleads as follows
To so much of the charge as being seated in a chair Guilty.

To being fast asleep not guilty.
The Board heard the testimony of Sergeant M. O. Anderson and Officer Louis T. Olsen for the prosecution, and the testimony of Officer John B. Collins the defendant, and after consideration suspended Officer John B. Collins from pay to the amount of $5.

Applications for retail liquor dealers license granted by the Board for the following numbers 8020. to 8022. 8024. 8026. and 8027 8029 to 8034. 8036 to 8047. 8049 to 8052.. Total 28.

There being no further business the Board adjourned to meet at the call of the President

H. S. Healy
Clerk.

The Board of Police Commissioners met September 16. 1896

President Robert J. Tobin presiding
Present Commissioners Alvord and Crowley.
Absent, Commissioner Gunst.

Minutes of last meeting read and approved

Applications for appointment on the Regular Police Force of Gustav Arden, George H. Dettner, Miles J. Filben and Peter Thaten ordered filed.

Applications for permits to carry concealed deadly weapons of T.J. La Fonds. G.B Burling, John Dougherty, T. Spiller, Thomas Cronin, E.E. Chenot, F.H. Olsen, John Mueller, C. Schmidt, W.J. White, P.J. Buchly, H.E. Hedges, M. Schegel, Napi Ferri, C.C Borcher, L. Tausig and H.L. Wood referred to Chief of Police

Complaint of Horace Jackson Jr. against Sergeant Fred L Davis read and set for trial at next meeting.

Communication from Board of Health requesting the aid and co-operation of the police dept in making a house to house inspection of every building and structure and of all premises and portions of this City with a view of determining every building, structure premise or part of the City which is in an unsanitary condition which menaces the health or life of its inhabitants and that necessary blanks and instructions for the proper and efficient accomplishment of a thorough inspection of the City be furnished. read and referred to Chief of Police and the Clerk of this Board directed to inform the Board of Health of such reference and that he had already taken action

Captain Spillane on report of Lieut E.W. Bennett Charges Officer Nicholas O'Neill.	Charge Drunk while on duty.

Sept 3/96 Complaint filed and set for hearing.
" 16/ " Case called for hearing.
The defendant personally appeared and pleaded as follows.
To being in a saloon and shaking dice - guilty.
To being under the influence of liquor, not guilty.
The Board heard the testimony of Lieut E.W. Bennett for the prosecution, and the explanation of Officer Nicholas O'Neill the defendant and after consideration suspended Officer Nicholas O'Neill from pay to the amount of $5.

Applications for retail liquor dealers license granted by the Board for the following numbers 7989- 8023. 8025. 8053. 8054 8056. to 8059. 8061. 8063. to 8094- 8096 to 8105. 8107. 8108 & 8109 Total 53

There being no further business the Board adjourned.

A.S. Healy
Clerk.

The Board of Police Commissioners met Sept 30. 1896

President Robert J Tobin presiding.
Present Commissioners Alvords and Crowley
Commissioner Gunst appeared and asked to be excused on account of temporary illness.

Minutes of last meeting read and approved.

Applications for appointment on the regular police force of Ludwig H Hansen, John Tillman, Beatty C Salmon, George W Ferguson, Dennis Murphy, Christian H Westphal, Samuel J Sullivan, John A. Hayes, Henry E. Morton, George B. Baldwin, Manuel F. Goncalves and John Jordan ordered filed.

Applications for appointment as Special Police Officers of Edward G Tidgeon on 17th and Castro to 23rd to Douglass to 17 and Michael Winterson on Hayes, Grove, Fulton, McAllister & G.G. ave from Bush to Pine Streets, referred to Chief of Police.

Applications for permits to carry concealed deadly weapons of John Richardson, H. Smith, F Stefani, Ning Chong, J.P. Reynolds, H. E. Fedge, M Alexander, N. A Arensonne, J. E Lenhart, H.F. Malech, B. G Winter, J. J. Van Nostrands, C H Long, M. V Stone, David Becker, H. Brand, E. Faulkner, and C.D. Makes referred to Chief of Police.

Horace Jackson Jr. Charges Sergt Fred L. Davis	Charge Unofficerlike conduct.

Sept 14/96 Complaint filed and set for hearing.
" 30/96 Case called for hearing.
The defendant personally appeared with his Counsel John T Dare Esq. On the written request of complainant Horace Jackson Jr that the charge be withdrawn, considered; and on motion, it was ordered that the charge be dismissed.

Captain Geo. W. Wittman on report of Sergt E.R. Harper Charges Officer George N. Graham.	Charge Intoxication & unofficerlike conduct

Sept 23/96 Complaint filed and set for hearing.
" 30/96 Case called for hearing
The defendant personally appeared and pleaded not guilty. (Hon. Eugene T. Bert appeared as Counsel for the defendant.) The Board heard the testimony of E. T. Wentworth, Rudolph Herman, M. Reidy, Thomas Pragonza, Samuel Carter, A.R. Schafers, H. Miles, and Sergeant William Price for the prosecution and the testimony of Officer George N. Graham the defendant, and after consideration suspended Officer George N. Graham from pay to the amount of Ten

Applications for retail liquor dealers license granted by the Board for the following numbers 8048. 8095. 8110. to 8133. 8135. to 8142. 8144 to 8147. 8150. 8169. 8172 and 8173. Total 59.

There being no further business the Board adjourned.

H. S. Healy
Clerk

The Board of Police Commissioners met October 14th 1896

President Robert J. Tobin presiding
Present Commissioners Alvords and Gunst.
Absent, Commissioner Crowley.

Minutes of last meeting read and approved.

Applications for appointment on the Regular Police Force of Michael J. Greggains, James M. Munroe and Christian Strom ordered filed.

Applications for permits to carry concealed deadly weapons of Thomas Pickon, Joseph Strauss, C. M. Harding, Frank Marino A. Driesschman, Henry Nilbert, Henry von Bremen, A. H. Stern George Speon, F. Valley, L. Carter, J. J. Calvin, J. J. Binet and D. B. Hoodworth referred to Chief of Police

Patrick O'Brien Charges Officer John Hill	Charge Unofficerlike conduct.

Oct. 9 1896. Complaint filed and set for hearing.
" 14/96. Case called for hearing.
The defendant personally appeared and pleaded not guilty. Hon. J. N. E. Wilson appeared as counsel for defendant The Board heard the testimony of Patrick O'Brien, Richard Simpson, James Hawks, Peter Broadfeldt, Erwin Fraser for the prosecution, and E. D. Simpson, Thomas H. Mac Farlane Meyer Jacobs, Capt James W. Gillin, Jno N. E. Wilson and Officer John Hill for the defense and after consideration dismissed the charge.

Captain John Spillane Charges Officer Nicholas O'Neill	Charge Unofficerlike conduct & being under the influence of liq

Oct. 10/96 Complaint filed and set for hearing

Oct 14/96. Case called for hearing.
The defendant personally appeared and pleaded not guilty. The Board heard the testimony of Sergt Bernard McManus, Mrs Ellen Richards Officer William N. Harrison Mrs George, Paul Hockton for the prosecution, and the testimony of Thomas Quinn, James Flynn Hugh Dougherty, Mrs Moore, for the defense, owing to the absence of Timothy Sweeney a witness for the defense, case continued till next meeting.

Applications for retail liquor dealers licence granted by the Board for the following numbers 8062. 8170. 8174. and 8175. 8178. to 8210. 8212 to 8224. 8226, to 8234, Total 60.

There being no further business the Board adjourned

N. S. Healy
Clerk

The Board of Police Commissioners met October 21. 1896

President Robert J. Tobin, presiding
Present. Commissioners Alvords and Gunst.
Absent. Commissioner Crowley.

Applications for appointment on the regular police force of Alfred W. Delahanty, Homer T. Farris and Tonnes Tonneson ordered filed.

Applications for appointment of Special Policemen for the Ingleside Race Track of E. T. Fuggles, Benjamin T. True, Charles Waldstein, John A. Shepton Jr. Max E. K. Wendt, Paul J. Butler, Levi N. Tower, John J. Allen, Wm Glennon, John J. Shepheards, M. J. Conway, Frank Nanna, Edward C. Stackpole, Moses Engel, James A McCarthy, George Hunter, Michael J. Treggains, John Russell, Alexander B. Carothers, George M. Geimann, Ellwood Hill, Frederick Hinde, William A. Vallins & Bolton Rogers referred to Chief of Police.

Applications for permits to carry concealed deadly weapons of John Murso, L. Miller, Claus Schroeder, T. N. Callundan, Nam Ow Yang, W. G. Trimble, N. D. Manchester, Thomas Christian, M. Schmelschek and Isaac Wolf referred to Chief of Police.

Captain John Spillane } Charge.
Charges. } unofficerlike conduct & being under the influence of liquor
Officer Nicholas O'Neill }

Oct 10/96. Complaint filed and set for hearing
" 14/96. Case called for hearing, partly heard and continued till next meeting owing to the absence of Timothy Sweeney a witness for the defendant
Oct 21/96. Case called for hearing.
The Board heard the testimony of Timothy Sweeney and John Murphy for the defense, and the testimony of Mrs Moore, Butler Smith and Mrs Santalasi for the prosecution and after consideration dismissed Officer Nicholas O'Neill from the force.

Charge preferred against Officer Joseph T. Murphy set for trial next meeting.

Applications for retail liquor dealers license granted by the Board for the following numbers 8235 to 8237. 8239 to 8252. 8254 and 8255. 8257 to 8261. 8263 to 8265. Total 27.

There being no further business the Board adjourned.

N. S. Healey
Clerk

The Board of Police Commissioners met October 28-1896

President Robert J. Tobin presiding
Present Commissioners Alvord, Gunst and Crowley.

Minutes of last meeting read and approved.

Application of Charles T. Blackmera for appointment on the regular Police force ordered filed.

Applications for permits to carry concealed deadly weapons of T. Lemberger, L. Bettman and A. L. Holder referred to Chief of Police.

Application of Wong you and Did Pak Ding for permits to carry concealed deadly weapons referred to Chief of Police

Charge preferred against Frank L. Kenville read and set for trial next meeting.

Captain Spillane } Charge
Charges } Neglect of duty.
Officer Joseph F. Murphy }

Oct 20/96 Complaint filed and set for hearing.
" 28/96 Case called for hearing.
The defendant personally appeared and pleaded not guilty. (Edward T. Wolf Esq appeared as Counsel for the defendant)
The Board heard the testimony of Captain John Spillane for the prosecution and Officer Joseph F. Murphy and Peter Nall for the defense, and after consideration dismissed the charge.

Applications for retail liquor dealers license granted by the Board for the following numbers, 8238, 8266, 8273, to 8277, to 8281, 8283 to 8290. Total 23.

There being no further business the Board adjourned to meet at call of President.

Clerk.

The Board of Police Commissioners met November 11. 1896.

President Robert J. Tobin presiding
Present, Commissioners Alvord, Gunst and Crowley.

Minutes of last meeting read and approved.

Applications for permits to carry concealed deadly weapons of T. Lemberger, L. Bettman, A. L. Holder, T. Moorecraft, A. Fernandez, Wong you, A. A. Mespli, L. Traung, E. Borzone, Maude Inman, H. A. R. Hansen, Jas Palmer, J. C. Coppelman, T. C. Mc Swain, H. W. Lascelle, J. B. Craig, F. C. Bekeart and T. F. Shipley referred to the Chief of Police.

Applications for appointment on the regular police force of James H. Mc Laughlin, Gotham Marston, Nicholas J. Powers and John Egan ordered filed.

Charge preferred against Officer James H. Flinn set for trial at next meeting.

Charge preferred against Officer M. J. O'Sullivan continued till next meeting on account of sickness of Sergeant William Price witness for the prosecution.

Charge preferred against Officer Dennis Hayden continued till next meeting

Written request of C. N. Kobicke to have charge preferred by him against Officer Frank L. Kenville withdrawn, considered and on motion was granted.

Application of Walter M. Willett Collector of delinquent taxes for the appointment of D. H. Munroe a Special Officer to serve civil process in China town, refused.

Mrs Amelia Sharon } Charge
Charges } Unofficerlike conduct.
Officer C. J. Carroll.

Nov. 4/96 Complaint filed and set for hearing.
" 11/96 Case called for hearing
The defendant personally appeared and pleaded not guilty
{Edward J. Wolfe Esq. appeared as counsel for the defendant}
The Board heard the testimony of Mrs Amelia Sharon, Miss Amanda Fall for the prosecution and the testimony of Captain Geo. W. Wittman, Sergt Charles Nash and Officer Cornelius J. Carroll for the defense and after consideration dismissed the charge.

Captain Spillane } Charge
Charges } Neglect of duty.
Officer Joseph A. Brackbon

Nov. 4/96. Complaint filed and set for hearing.
" 11/96. Case called for hearing.
The defendant personally appeared and pleaded Guilty
The Board heard the testimony of Captain John Spillane and Lieut Daniel Hannah for the prosecution, and the explanation of Officer Joseph A. Brackbon the Defendant and after consideration dismissed the charge.

Captain Spillane } Charge.
Charges } Neglect of duty
Officer F. J. McGrayan.

Nov. 6/96 Complaint filed and set for hearing
" 11/96 Case called for hearing.
The defendant personally appeared and pleaded guilty
The Board heard the explanation of Officer F. J. McGrayan and after consideration dismissed the charge.

Applications for retail liquor dealers license granted by the Board for the following numbers 8143-8174. 8262. and 8282. 8291. to 8302. 8304. to 8313. 8315. to 8340. Total 52.

There being no further business the Board adjourned

Clerk

The Board of Police Commissioners met November 18th 1896

President Robert J. Tobin presiding
Present, Commissioners Alward, Gunst and Crowley

Minutes of last meeting read and approved

Applications for appointment on the regular police force of Charles A. Allen and Emil F. Ferrin ordered filed.

Application of Charles Macheas. E. J. Davega. T. N. Davis and E. F. Wolf for permits to carry concealed deadly weapons, referred to the Chief of Police.

Charge preferred against Officer Nathanael Greene continued one week on account of illness of Judge Dibble counsel for Defendant.

George B. Baldwin having passed the required physical examination was appointed a police Officer to date from Nov. 13. 1896

Captain Wittman } Charge
Charges } Unofficerlike conduct
Officer Joseph N. Flinn

Nov. 11/96 Complaint filed and set for hearing
" 18/96 Case called for hearing.
The defendant personally appeared and pleaded not guilty.
The Board heard the testimony of Miss K. Hutchinson and Mrs Esther Wood for the prosecution and Officer Joseph N. Flinn for the defense and after consideration dismissed Officer Joseph N. Flinn from the force.

Captain Spillane
Charges } Charge
Officer Dennis Hayden } neglect of duty & reporting for duty under influence of liquor.

Nov. 4/96 Complaint filed and set for hearing
" 18/96 Case called for hearing.
The defendant personally appeared and pleaded not guilty (Clarence Gray Esq. appeared as counsel for the defendant).
The Board heard the testimony of Captain John Spillane Sergeants Fred L. Davis and James T. Donovan for the prosecution and the testimony of Officer Dennis Hayden the defendant, and after consideration dismissed the charge.

Captain Wittman on report of Serg't Wm. Price Charges Officer Michael J. O'Sullivan	Charge Neglect of duty.

Nov 7/96 Complaint filed and set for hearing.
" 11/96 Case called for hearing and continued till next meeting on account of sickness of Sergeant William Price witness for the prosecution.
Nov. 18/96 Case called for hearing
The defendant personally appeared and pleaded not guilty.
The Board heard the testimony of Sergeant William Price for the prosecution, and the testimony of J. O'Leary Nels T. Fields, Henry Schroer, W. A. Henry and Officer M. J. O'Sullivan, and after consideration suspended Officer M. J. O'Sullivan from pay to the amount of $20

Charge preferred against Officer Austin J. Langford set for hearing at next meeting.

Applications for retail liquor dealers license granted by the Board for the following numbers 8303. 8341. to 8351. 8353 to 8373. Total 33

There being no further business the Board adjourned to meet at call of the President

Clerk

The Board of Police Commissioners met December 3rd 1896

President Robert J. Tobin presiding
Present Commissioners Alvord and Crowley
Absent Commissioner Gunst.

Minutes of last meeting read and approved.

Applications for appointment on the regular police force of Frank W. Allender, Henry T. Ashton, William H. Bailey, John J. Tillman and Michael J. Griffin ordered filed.

Application of Walter Martin as a Special policeman on Mason and Powell from Sacramento to Broadway Sts and the Pacific Coast Jockey Club for the appointment of William E. Donnellan, M. T. Wagstaff, Joseph Acton, E. Dinne and F. J. Harrell as Special Policemen at Ingleside Race Track referred to Chief of Police.

Applications for permits to carry concealed deadly weapons of Jacob Stussy, A. J. Dickson, Martin Williams, T. Barbouchiller, H. R. Rood, J. Harris, C. Solomon, E. Moulin, John Sterling, O. B. Woodworth, Leon Veiller, R. Brannagan, Fred Kracke, W. C. V. Shield and F. C. Keck referred to Chief of Police.

Charles L. Allen having passed the necessary Physical examination was appointed a police officer to date from Nov. 20. 1896.

Captain Spillane on report of Serg't M. J. Conboy, Charges Officer John R. O'Connor.	Charge Being absent from his beat.

Nov. 24/96 Complaint filed and set for trial
Dec. 3/96 Case called for hearing.
The defendant personally appeared and pleaded not guilty.

The Board heard the testimony of Sergeant Michael J. Conboy for the prosecution and the testimony of Sergeant John Mooney. Mrs Adaline Hill and Officer John P. O'Connor and after consideration dismissed the charge.

Captain Spillane on report of Sergt B. McManus Charges Officer Nathanael Greene	Charge Neglect of duty.

Nov. 16/96 Complaint filed and set for trial
" 18/96 Continued 1 week on account of illness of Hon. Henry C. Dibble Counsel for defendant.
Dec 3/96 Case called for hearing
The defendant personally appeared and pleaded not guilty (Hon Henry C. Dibble appeared as Counsel for the Defendant)
The Board heard the testimony of Sergeant Bernard McManus and Officer John Lynch for the prosecution. Alexander Sharp and Officer Nathanael Greene for the defense, and after consideration suspended Officer Nathanael Greene for the defense, and after consideration suspended Officer Nathanael Greene from pay to the amount of $25

Captain Spillane on report of Sergt Fred Davis Charges Officer Denis Murphy	Charge I. Unofficerlike conduct " II Absent from Beat Under influence of liquor " III Intoxication

Nov. 20/96 Complaint filed and set for hearing.
" 28/96. Complaint filed and set for hearing
Dec 1/96 Complaint filed and set for hearing
Dec. 3/96 Cases called for hearing
The defendant personally appeared and pleaded as follows
To the 1st Charge. not guilty
To the 2d Charge not guilty
To the 3d Charge not guilty
(E.P. Mogan Esq. appeared as counsel for the defendant)
The Board heard the testimony of George Thompson

Mrs Lucilla Mesples, Officer Thomas L. Ryan and Andrew Shackles for the prosecution, and the testimony of John O'Connor and Officer Denis Murphy for the defense (In charge I) and the testimony of Sergt Fred L. Davis, Officer Geo S. Eastman, & Lieut Daniel Nannah for the prosecution and the testimony of Laurence Buckley, C.M. Conroy and Officer Denis Murphy for the defense (In charge II.
And the testimony of Sergt Thomas S Barnsteads for the prosecution and the testimony of Officer Denis Murphy the defendant (In charge III
And after consideration, dismissed Officer Denis Murphy from the force,

Captain Wittman on report of Sergt J.B. Cook. Charges Officer Frank McGrayan.	Charge Neglect of duty

Nov. 20/96 Complaint filed and set for hearing
Dec 3/96 Case called for hearing
The defendant personally appeared and pleaded not guilty (E.P. Mogan Esq. appeared as counsel for defendant) The Board heard the testimony of Sergeants Jesse B. Cook and Gustave A. Wollweber, and Captain George W. Wittman for the prosecution and the testimony of Mrs Frederika Ansorge. Mrs Rose Cunes and and Officer Frank McGrayan for the defense (Peter Anthes being sworn as German Interpreter to interpret the testimony of Mrs Frederika Ansorge) and after consideration suspended Officer Frank McGrayan from pay to the amount of $10.

On motion the charge preferred against Officer Austin J. Langfords was dismissed.

Resignation of Austin J. Langford received and on motion accepted to take effect December 1. 1896.

Charge preferred against Officers Robert M. Barry and Robert N. Silver, Continued till next meeting.

Applications for retail liquor dealers license granted by the Board for the following numbers 8374 to 8409. 8411. to 8443 Total 69.

There being no further business the Board adjourned.

A. S. Healy
Clerk

The Board of Police Commissioners met December 16th 1896.

President Robert J. Tobin presiding
Present, Commissioners Alvord, Ernst and Crowley

Minutes of last meeting read and approved.

Applications of Thomas J. Kenny. George T. Godfrey Henry C. Smith Chauncy A. Farmelee. Thotis T. Vrettos. Theodore T. Winston, and Henry C. Jones, for appointment on the regular police force ordered filed.

Applications for appointment as Special policemen of James Demartini for Fisherman's Wharf, George Stevens for Union Square market, and Wm H. Mullaney for beat on Hayes. Grove McAllister and T. T. Cree from Buchanan to Fierce Sts. (Vice Winterson resigned), referred to Chief of Police.

Applications for permits to carry concealed deadly weapons of Wyatt Earp. C. P. Fondar John Anderson, Michael Burke, Edward Sampson C. W. Ozias, C. S. Amsler, M. J. Glennon. C. Laufenberg, L. S. Quimby. W. S. Forbes Peter Hanson, A. W. Isham. W. J. Ahern. G. L. Stoecker, C. R. Snellgrove. A. J. Cordes. E. E. Chenot, A. Schellburg. and L. Block, referred to Chief of Police.

Application of Chong Sing, of 31½ Waverly Place for a permit to carry a concealed deadly weapon (recommended by Charles E. Mison atty at Law) considered and on motion denied.

On motion, the permit granted to Wong Yow of 1021 Dupont Street on October 29. 1896 to carry a concealed deadly weapon was revoked.

Charge preferred against Officer Paul T. T. Smith continued till next meeting at request of Hon E. T. Bert Attorney for defendant.

Captain Wittman on report of Fredric Postel Charges Officer Henry Clancy.	Charge Unofficerlike conduct.

Dec 12/96 Complaint filed and set for trial.
" 16/96. Case called for hearing
The defendant personally appeared and pleaded not guilty.
{Non Edward J Wolfe appeared as counsel for defendant}
The Board heard the testimony of Mrs Annie Foster for the prosecution, and Lieut George Birdsall, Sergeant Hans H Christiansen, Maurice Reardon, Daniel Sheerin, William Boyle, M. E. Murphy and Officer Henry Blancy for the defense and after consideration suspended Officer Henry Blancy from pay to the amount of $100.

Captain Wittman on report of Serg't Wollweber Charges Officer J M. Barry.	Charge Neglect of duty.

Nov 21/96 Complaint filed and set for trial
Dec 3/96 Case continued till next meeting.
" 16/96 Case called for hearing.
The defendant personally appeared and pleaded not guilty.
The Board heard the testimony of Sergeant Gustave A Wollweber for the prosecution, Charles Quinn, Frank Warren, Officers Robert N. Silver and Robert M. Barry for the defense, and after consideration suspended Officer Robert M. Barry from pay to the amount of $25

Captain Wittman on report of Serg't Wollweber. Charges Officer Robert N. Silver	Charge Neglect of duty

Nov 20/96 Complaint filed and set for trial.
Dec 3/96 Case continued till next meeting.
" 16/96 Case called for hearing.
The defendant personally appeared and pleaded as follows.
To so much of the charge as relates to being in a restaurant. Guilty
To being off his beat - not guilty.
The Board heard the testimony of Serg't Gustave A Wollweber for the prosecution, and the testimony of James Blackwell and Officer Robert N. Silver for the defense and after consideration

suspended Officer Robert N. Silver from pay to the amount of $25

Captain Spillane Charges Officer James Cook.	Charge Neglect of duty

Dec 8/96 Complaint filed and set for trial
" 16/96 Case called for hearing.
The defendant personally appeared and pleaded not guilty
The Board heard the testimony of Officers Michael F Hurley and Gustave Videau, George Dankworth, Rudolph Hartman, Sergeant James T Donovan for the prosecution, and Peter Williams and Officer James Cook for the defense and after consideration dismissed the charge.

Charge preferred against Officer J. F. O'Brien set for trial at next meeting -

Applications for retail liquor dealers license granted by the Board for the following numbers 8444. to 8455. 8457 to 8467 8469. to 8479 8481 to 8483. 8485. to 8494. Total 47.

There being no further business the Board adjourned -

N. S. Healy
Clerk.

The Board of Police Commissioners met December 23rd 1896.

President Robert J. Tobin presiding
Present, Commissioners Alvord, Gunst and Crowley

Minutes of last meeting read and approved.

Applications for appointment on the regular police force of James H. Doherty, Matthew Hannon, Theodore A. Higgins, John J. Madden, Charles J. Plymire and John R. Armstrong ordered filed.

Applications for permits to carry concealed deadly weapons of C. Gebhardt, A. Schueler, H. Wenzel Jr. W. H. Laverty and O. Rienstlich referred to Chief of Police.

The following communications were read.

San Francisco Cal. Dec 22d 1896

The undersigned merchants of Sansome Street in recognition of the zealous and meritorious conduct of Officer T. F. Walsh hereby present him with the enclosed watch and chain as a token of their esteem and appreciation.

Lewis Meyerstein & Co.	Greenbaum Weill & Michaels
Sachs Bros & Co.	Son Bro's & Co.
Heller, Bachman & Co.	Kahn Bro's Klein & Co.
Brown Bro's & Co	B. Hart
Steiner Strauss & Hyman	Lowenberg & Co
Hyams Brown & Co	C. H. Meyer & Bro's
Murphy Grant & Co.	Mandel Bursch & Weiner
Reinstadler Bros.	Jules Levy & Bro.
M. Scheyer & Bro.	

Tallant Banking Company
San Francisco Cal. Dec. 23. 1896.

T. Crowley Esq.
Chief of Police
Dear Sir

Will you please hand the enclosed

check for $20 to Officer Thomas Walsh. It is intended for a small Xmas present in appreciation of his effective service.

Yours Truly
Tallant Banking Company
John A. Tallant, President"

On motion, It was ordered that Officer T. F. Walsh be called before the Board, and the articles described in the foregoing communication be presented to him by the Chief of Police.

Application of Joseph H. Saunders for re-appointment on the Police force, considered and denied.

Lieut W. F. Burke Charges Officer Paul G. F. Smith	Charge Neglect of duty.

Dec 3/96 Complaint filed and set for hearing
" 16/96 Continued till next meeting at request of Hon E. F. Burt, attorney for defendant.
Dec. 23/96 Case called for hearing.

The defendant personally appeared and pleaded guilty with an explanation. Hon Eugene F. Burt appeared as counsel for the defendant.

The Board heard the explanation of Officer Paul G. F. Smith and the testimony of Lieut William F. Burke and after consideration dismissed officer Paul G. F. Smith from the force.

Captain George W. Wittman On report of Serg't E. R. Harper. Charges Officer John F. O'Brien	Charge Drunk while on duty

Dec 16/96 Complaint filed and set for hearing
" 23/96 Case called for hearing

The defendant personally appeared and pleaded guilty. The Board heard the testimony of Sergeant Edgar R. Harper and the explanation of Officer John F. O'Brien and after consideration suspended Officer John F. O'Brien from pay to the amount of $25

The Board of Police Commissioners met December 23rd 1896.

President Robert J. Tobin presiding
Present, Commissioners Alvord, Gunst and Crowley.

Minutes of last meeting read and approved.

Applications for appointment on the regular police force of James H. Doherty, Matthew Hannon, Theodore A. Higgins, John J. Madden, Charles J. Plymire and John R. Armstrong ordered filed.

Applications for permits to carry concealed deadly weapons of C. Gebhardt, A. Schueler, H. Wenzel Jr. W. H. Laverty and D. Reinstlich referred to Chief of Police.

The following communications were read.

San Francisco Cal. Dec 22d 1896.

The undersigned merchants of Sansome Street in recognition of the zealous and meritorious conduct of Officer T. J. Walsh hereby present him with the enclosed watch and chain as a token of their esteem and appreciation.

Lewis Meyerstein & Co.	Greenbaum Weill & Michaels
Sachs Bros & Co.	Son Bro's & Co.
Heller, Bachman & Co.	Kahn Bro's Klein & Co.
Brown Bro's & Co	B. Hart
Steiner Strauss & Hyman	Lowenberg & Co
Hyams Brown & Co	C. H. Meyer & Bro's
Murphy Grant & Co.	Mandel Bursch & Weiner
Neustadter Bros.	Jules Levy & Bro.
M. Scheyer & Bro.	

Tallant Banking Company
San Francisco Cal. Dec 23 1896.

T. Crowley Esq.
Chief of Police.
Dear Sir

Will you please hand the enclosed

check for $20 to Officer Thomas Walsh. It is intended for a small Xmas present in appreciation of his effective service.

Yours truly
Tallant Banking Company
John S. Tallant, President.

On motion, It was ordered that Officer T. J. Walsh be called before the Board and the articles described in the foregoing communication be presented to him by the Chief of Police.

Application of Joseph H. Saunders for re-appointment on the Police force, considered and denied.

Lieut W. J. Burke Charges Officer Paul G. J. Smith	Charge Neglect of duty.

Dec 3/96 Complaint filed and set for hearing.
" 16/96 Continued till next meeting at request of Hon E. J. Burt, attorney for defendant.
Dec. 23/96 Case called for hearing.

The defendant personally appeared and pleaded guilty with an explanation. Hon Eugene J. Burt appeared as counsel for the defendant.

The Board heard the explanation of Officer Paul G. J. Smith and the testimony of Lieut William J. Burke and after consideration dismissed officer Paul G. J. Smith from the force.

Captain George W. Wittman On report of Serg't E. R. Harper. Charges Officer John J. O'Brien	Charge Drunk while on duty.

Dec 16/96 Complaint filed and set for hearing.
" 23/96 Case called for hearing.

The defendant personally appeared and pleaded guilty. The Board heard the testimony of Sergeant Edgar R. Harper and the explanation of Officer John J. O'Brien and after consideration suspended Officer John J. O'Brien from pay to the amount of $25—

Captain John Spillane on report of Lieut Hannah Charges Officer Samuel Orr	Charge Drunk while on duty

Dec 21/96 Complaint filed and set for hearing
" 23/96 Case called for hearing
The defendant personally appeared and pleaded Guilty with an explanation.
The Board heard the testimony of Lieut Daniel Hannah for the prosecution, and the explanation of Officer Samuel Orr the defendant and after consideration dismissed the charge.

Charge preferred against Officer Thomas W. Stevens set for hearing at next meeting.

Berneard J. Judge, William Isaacs, John Jordan and and George F. Scott having passed the required physical examination were appointed police officers to date Dec 18. 1896.

Applications for retail liquor dealers license granted by the Board for the following numbers # 8468. and 8484. 8495. to 8502. 8505 to 8517. 8520 to 8529 Total 34.

There being no further business the Board adjourned.

N. S. Healy
Clerk.

The Board of Police Commissioners met December 30. 1896.

President Robert J. Tobin, presiding.
Present, Commissioners Alvord, Gunst and Crowley.

Minutes of last meeting read and approved.

Applications of John J. Doyle, Robert Porter and Thomas Connolly, for appointment on the regular police force, ordered filed.

Applications of Barsocchini, C. H. Jones, F. J. Vetter, C. E. Longden, J. V. Worthington and Edward Waldman for permits to carry concealed deadly weapons referred to Chief of Police.

Captain Spillane on report of Serg't Donovan Charges Officer Thomas W. Stevens	Charge In a liquor saloon while on duty

Dec 23/96 Complaint filed and set for hearing
" 30/96 Case called for hearing.
The defendant personally appeared and pleaded guilty.
The Board heard the testimony of Serg't James T. Donovan and the explanation of Officer Thomas W. Stevens the defendant and after consideration dismissed Officer Thomas W. Stevens from the force.

Applications for retail liquor dealers license granted by the Board for the following numbers Viz. 8531. to 8532. 8534 to 8549. Total 18.

There being no further business the Board adjourned to meet at call of President.

N. S. Healy
Clerk.

The Board of Police Commissioners met January 13th 1897.

President Robert J. Tobin presiding
Present. Commissioners Alvord, Gunst and Crowley.

Minutes of last meeting read and approved.

Applications for appointment on the regular police force of Cornelius Cregan, Felix Dougherty, William F. Fahey, Fred W. French, Philip Gately, William Kearney, Timothy Minehan, Andrew Mc Connell, Anthony F. Serpa, Eugene V. Sullivan, and William J. Smith - ordered filed.

Application of W. A. Schrock for the appointment of Cornelius Carey as a Special Policeman at his factory, Folsom cor 17th Sts referred to Chief of Police.

Applications for permits to carry concealed deadly weapons of L. Dolari, Henry Flittner, John Ryan, Frank L. Blackburn, Charles F. Drellgrove, M. P. Fleishman, N. A. Livingston, George Allen, James S. Mills, Will H. Carr, E. Della Raggiora, Joseph Gaertel, F. A. Sheldon, Hermann F. Miller, George H. Morris, Samuel C. Lunt, Lemuel Beck, George Mulholland, Edward H. Chester, John M. Tetter, W. A. Samuel, John Milan, Louis Klein, and Albert Jeffreys referred to Chief of Police.

Charge preferred against officers James J. Mc Entee, George Tracy and George W. Meyer set for trial at next meeting.

Captain Geo W. Wittman on report of Sergt Wm Price Charges Officer John S Hart	Charge Vio 5 No. Rules of Dept.

Dec 31/96. Complaint filed and set for hearing
Jan 13/97. Case called for hearing
The defendant personally appeared and pleaded not guilty.
[Joseph J. Dunne Esq. appeared as counsel for defendant]
The Board heard the testimony of Sergeant William Price

and Officers John Birmingham, Michael Carroll and Nelson D. Scott for the prosecution, and Sergeant Hans N. Christiansen and Officer John S. Hart for the defense and after consideration suspended Officer John S. Hart from pay to the amount of $50.

Captain Geo. W. Wittman on report of Sergt H. N. Christiansen Charges Officer John W. Durkin	Charge. Vio. Sec #2 Rules of Police Dept.

Jan 8/97. Complaint filed and set for hearing.
Jan. 13/97. Case called for hearing.
The defendant personally appeared and pleaded not guilty.
The Board heard the testimony of Sergeant H. N. Christiansen for the prosecution, and the testimony of Walter A. Cook, James Martin and Officer John W. Durkin for the defense, and after consideration dismissed the charge.

Applications for retail liquor dealers license granted by the Board for the following numbers 8551 to 8565. 8567 to 8569. 8571. 8572. 8575. 8576. 8578 and 8579. 8581 to 8586. 8588 to 8611. Total 54.

There being no further business the Board adjourned till Jan'y 20. 1897.

H. S. Healey
Clerk

The Board of Police Commissioners met January 20th 1897

President Robert G. Tobin presiding
Present Commissioners Alvord and Ginet
Absent Commissioner Crowley.

Minutes of last meeting read and approved.

Application of Michael Flaherty for appointment on the regular police force ordered filed.

Applications for permits to carry concealed deadly weapons of H. J. Figer, D. Friericks, V. Pagano, A. Robinson, M. Tavarez, D. Friedman, H. N. Berniere, J. F. Flynn, R. H. Hawkes, Milton Sherick, Julius Louis, George Hinecke, F. J. Cochrane, John McGaw, J. H. Brookes, and E. H. Austin, referred to Chief of Police.

James J. Peavis and Felix T. Dougherty having passed the required physical examination on January 14th and 15. 1897 respectively were appointed and sworn in as police officers.

Charge preferred against Officer Frank Greenan continued for 2 weeks owing to the absence of material witnesses for the prosecution.

Communication from the Examiner requesting the formal consent of the Board of Police Commissioners for the Police Choral Society to appear at a concert to be given by the students of the mandolin and Glee club of Stanford university at the California Theatre on the 30th inst for the benefit of the sick Children's Fund was read, and on motion consent was unanimously granted.

Captain John Spillane Charges Officers James J. McEntee George Tracy.	Charge. Neglect of duty

January 12/97 Complaint filed and set for hearing.
" 20/97 Case called for hearing.
The defendants personally appeared and pleaded not guilty.
The Board heard the testimony of Captain John Spillane, Officer A. J. F. Nolting, A. McQuaid for the prosecution, and Special Officer Henry Geyser, Officers Patrick A. McNamara, George Tracy and James McEntee for the defense, and after consideration suspended Officers George Tracy and James J. McEntee from pay to the amount of $20 each.

Captain John Spillane Charges Officer George W. Meyer	Charge Neglect of duty

January 12/97 Complaint filed and set for hearing.
" 20/97 Case called for hearing.
The defendant personally appeared and pleaded not guilty.
The Board heard the testimony of Lieut Daniel Hannah and Sergeant Fred L. Davis for the prosecution, and Officer George W. Meyer for the defense, and after consideration suspended Officer George W. Meyer from pay to the amount of $10.

Applications for retail liquor dealers license granted by the Board for the following numbers Viz.
8450. 8570. 8574. 8612. to 8614, 8616 & 8617. 8619. to 8625. 8627 to 8640. 8642. to 8648. Total 36

There being no further business the Board adjourned to meet at call of President

H. S. Healy
Clerk

The Board of Police Commissioners met February 3rd 1897.

President Robert J. Tobin presiding
Present Commissioners Alvord and Gunst.
Absent Commissioner Crowley.

Minutes of last meeting read and approved.

Applications for appointment on the regular Police force of Herman Anderson, Joseph Burke, John J. Canavan, Charles Coyle, Franklin M Carson, John Gillespie, Thomas J. Nourihan and Thomas F. O'Connell ordered filed.

Applications for appointment as Special policemen of Edward Weisel, for Hobbs Wall & Co. Box manufacturers 316 Stewart Street Henry Newman at Oberon Hall 388 & 42 O'Farrell St and Mc Cann on beat viz 17th & Castro to 23rd to Douglass to 17th Streets referred to Chief of Police.

Applications for permits to carry concealed deadly weapons of B. S. Wilson, G. Scatena, Edward F. Tidgeon, A. L. Bowhay Fred H. Grenell, J. J. Cunningham, Felix Heineman, Joseph Von N. Jacobson, W B Koon, Edward Wolfe, Cornelius Crowley, Tucy Dana E. Lada, Frank Phillips, Charles H. Hunter, Pietro marinovich E. B. Dehay, and W H Lillie referred to Chief of Police.

Captain James W. Gillin Charges Officer John Young	Charge Neglect of duty

January 25/97 Complaint filed and set for hearing.
Feby 3/97 Case called for hearing
The defendant personally appeared and pleaded not guilty.
The Board heard the testimony of Captain J W Gillin Sergt J B Martin, and Officer Daniel Brown for the prosecution, and the testimony of P. Tiarotte. Dr W H Mc Laughlin. Dr W B Coffey N. Gend. Geo S. Hoover James Creamer, E A McDonald and officer John Young for the defense and after consideration suspended Officer John Young from pay to the amount of $50.—

T. E. Gundry Charges Officer Dennis J. Daly	Charge Unofficerlike conduct.

January 26/97 Complaint filed and set for hearing.
Feby 3/97 Case called for hearing.
The defendant personally appeared and pleaded not guilty.
The Board heard the testimony of mrs Mary Gundry and mr L. Gundry for the prosecution, and the testimony of Captain Geo W Wittman. Serg't Jesse B Cook and Officer D. J. Daly for the defense, and after consideration dismissed the charge.

D. Meyer Charges Officer Geo M. Riddle	Charge Unofficerlike conduct.

January 25/97. Complaint filed and set for hearing.
Feb. 3/97. Case called for hearing.
The defendant personally appeared and pleaded not guilty (Joseph J. Dunne Esq. appeared as counsel for the defendant) M. C. Harrett Esq. appeared as counsel for the complainant.)
The Board heard the testimony of D. Meyer. T. H. Rood. Jack Dermond. Phil Bohr. Walter Smith. Herman Joost. J. W. Miller. Lieut W. F. Burke Sergt Wm Price and Dr M. O. Austin for the prosecution, and the testimony of A. W. Barron. George Taylor. Captain J. W. Gillin Sergt A. A. Perrin and Officer Geo M. Riddle for the defense and after consideration dismissed Officer George M. Riddle from the force.

T. Connolly. Charges Officer Frank Greenan.	Charge Unofficerlike conduct.

January 16/97 Complaint filed and set for hearing
" 20/97 Case called for hearing, and continued for 2 weeks owing to the absence of material witnesses for the prosecution

February 3/97 Case called for hearing.
The defendant personally appeared and pleaded not guilty.
The Board heard the testimony of T. Connolly, James Rooney, James Stroker for the prosecution and the testimony of Officer's Patrick Sullivan, J. F. Murphy, P. A. McNamara and Frank Keenan for the defense, and after consideration dismissed the charge.

Applications for retail liquor dealers license granted by the Board for the following numbers 8566. 8649. to 8652, 8654 to 8660, 8662 to 8685, 8687, 8689 to 8706 - Total 55.

There being no further business the Board adjourned to meet wednesday Feb 10. 1897.

John. N. Moffitt
Secy of Police, Acting Clerk.

The Board of Police Commissioners met February 10. 1897

President Robert J. Tobin presiding.
Present Commissioners Alvord, Gunst and Crowley.

Minutes of last meeting read and approved

Applications for appointment on the regular police of Joseph T. McAuliffe and Edward Nolan ordered filed.

Applications for appointment as Special policemen of John M Downie for municipal Burglar alarm and F. J. Cochrane for Skating Rink. # 28 Hayes Street referred to Chief of Police

Captain J. W. Gillin on information of Lt W. F. Burke. Charges Officer Joseph M. Mooney	Charge Unofficerlike Conduct

Feb. 6/97 Complaint filed and set for hearing
" 10/97 Case called for hearing
The defendant personally appeared and pleaded guilty with an explanation. {J. J. Van Nostrand Esq. appeared as counsel for the defendant}
The Board heard the testimony of Sergeants W. F. Burke & W. O. Anderson John Little & Joseph Feeney for the prosecution, and the testimony of Captain J. W. Gillin, and Officer Joseph M. Mooney for the defense and after consideration dismissed Officer Joseph M. Mooney from the force.

Captain J. W. Gillin on report of Sergt J. B. Martin Charges Officer Owen J. Redmond.	Charge Violating rules of Dept.

Feb. 7. 97 Complaint filed and set for hearing
" 10/97 Case called for hearing.
The defendant personally appeared, and pleaded guilty

with an explanation (Dr T. F. Fitzgibbon appeared and addressed the Board in behalf of Officer O.J. Redmond)
The Board heard the testimony of Sergeant J.B. Martin, Captain J.W. Gillin, Officers Andrew Tracy and T.J. Connell, for the prosecution and the testimony of Officer Owen J. Redmond the defendant, and after consideration dismissed Officer Owen J Redmond from the force.

Captain John Spellane on report of Sergt J.T. Donovan Charges Officer Frederick Higgins.	Charge Sitting down while on duty

Feb. 7/97. Complaint filed and set for hearing
" 10/97 Case call for hearing.
The defendant personally appeared and pleaded guilty with an explanation.
The Board heard the testimony of Sergeant James T. Donovan for the prosecution, and the testimony of Officer Frederick Higgins the defendant, and after consideration dismissed Officer Frederick Higgins from the force.

On motion, it was ordered that Officer Andrew Tracy be suspended from pay to the amount of $25 for unofficerlike conduct.

On motion, it was ordered that Officer John McGrath be dismissed the force.

Applications for retail liquor dealers license granted by the Board for the following numbers - 8653, 8686 & 8707, 8709 to 8715, 8717 to 8721, 8723 to 8727. Total 20

There being no further business the Board adjourned to meet at call of President.

John W. Moffitt
Sergt of Police, Acting Clerk

The Board of Police Commissioners met February 24. 1897

President Robert J. Tobin presiding
Present, Commissioners Alvord, Grant and Crowley

Minutes of last meeting read and approved.

Applications for appointment on the regular police force of Albert M. Smith, Stephen J. Mitchell, Cornelius L. Desmond, John H. Becker and George E. Giblin ordered filed.

Application of Paul G.T. Smith for appointment as a Special policeman at the Oberon Concert Hall referred to Chief of Police.

Applications for permits to carry concealed deadly weapons of G. Perfetto, Charles Barbieri, N.C. Arlington, William Beppler, G.A. Bruckner, Joseph Wilkins, John Harder, Clement Mercer, Frank General, Arthur W. Tell, D.V. Cuneo, Charles L. Adams, J.K. Grenell, Louis A. Mendelson, Michael Bolk, A.T. Parker, Charles F. Morel, W. Oakes, H.F. Basford, W.A. Tiez, F.L. Tifft and James H. Slater referred to Chief of Police.

Petition of Ex-Officer Joseph Mooney for a re-hearing read, and after consideration - denied.

Charge preferred against Sergeant J.W. Shields continued till next meeting, at request of J.N.E. Wilson Esq. Attorney for defendant.

Captain Gillin Charges Officer Daniel Brown.	Charge Unofficerlike conduct

Feb. 17/97 Complaint filed and set for hearing
" 24/97 Case called for hearing
The defendant failed to appear.
Abraham Reuf Esq. counsel for defendant appeared and requested that the case be continued one week, which was denied.

The Board heard the Statement of Captain J. W. Gillin and Sergeant J. B. Martin, and the contents of several letters written by the defendant were read, and after consideration it was ordered by the Board that Officer Daniel Brown be dismissed the force.

Captain Spillane Charges Officer Harry Riley.	Charge Unofficerlike conduct

Feb. 13/97 Complaint filed and set for hearing
" 24/97. Case called for hearing.
The defendant personally appeared and pleaded not guilty. The Board heard the testimony of Officer J. L. Murphy, John Dowling, Capt Spillane, and Lieut Daniel Hannah for the prosecution and Officer Harry Riley for the defense and after consideration, suspended Officer Harry Riley from pay to the amount of $50.

Communication from N. T. Fields and others committee appointed by the Special Police Officers Benevolent and Protective association composed of a majority of the Special Officers of this City asking permission to adopt a regular uniform &c read and referred to Chief of Police.

Applications for retail liquor dealers license granted by the Board for the following numbers. 8708. 8716. 8722. - 8729. to 8736 8738. to 8745. 8747 to 8763. 8765 to 8771. - Total 42.

There being no further business the Board adjourned to meet wednesday march 3d 1897.

John. W. Moffitt
Sergt of Police
Acting Clerk

The Board of Police Commissioners met march 3rd 1897

President Robert J. Tobin presiding.
Present, Commissioners Alvord, Hunt and Crowley.

minutes of last meeting read and approved.

Applications for appointment on the regular police force of Emil A. Ferry, Charles Krefting and James T. Kennedy ordered filed.

Applications for permits to carry concealed deadly weapons of Ed Stamper, L. G. Fullen, W. S. Webster, ~~Jerome Cunningham~~ Henry Granger, H. Haman, Emanuel Elzas, F. W. Ruggeberg, A. Lewis and martin Doyle, referred to Chief of Police.

Charge preferred against Officer Harry Riley and resignation received and read, on motion by the Board, it was ordered that his resignation be accepted.

Charge preferred against Officer Charles O'Malley set for trial at next meeting.

On the recommendation of the Chief of Police, it was ordered that Officer Charles Cullum be promoted to the rank of Sergeant.

Captain Henry S. Robinson Charges Sergeant John W. Shields.	Charge Neglect of duty.

Febry 20/97 Complaint filed and set for hearing.
" 24/ " Continued till next meeting at request of J. N. E. Wilson Esq. atty for defendant.
Mar 3/ " Case called for hearing
The defendant personally appeared and pleaded not guilty
{J. N. E. Wilson Eq appeared as counsel for defendant}
The Board heard the testimony of Captain Robinson for the prosecution, and the testimony of E. W. Shubert, Sergeant J. W. Shields Mr Morrison, Sergt M. Lindheimer, Corporal J. Parrotte for the

defense, and after consideration dismissed the charge, and requested the Chief of Police to transfer Sergeant J.W. Shields to some other branch of the service for duty.

Applications for retail liquor dealers license granted by the Board for the following numbers 8772. & 8774. 8775. to 8791 8793. to 8805. 8806. to 8816 – Total 43.

There being no further business the Board adjourned to meet wednesday march 10. 1897. at 7. P.M.

John. W. Moffitt.
Sergeant of Police
Acting Clerk.

The Board of Police Commissioners met march 10. 1897

President Robert J. Tobin presiding
Present Commissioners Gunst and Crowley.
Absent, Commissioner Alvords.

Minutes of last meeting read and approved.

Applications for appointment on the regular police force of W.H. Childers, Edward Darcy, John Lawless, Charles F. Mars and michael Keville ordered filed.

Applications for permits to carry concealed deadly weapons of John Lumley, A. Schiffman, Pasquale Gmarino, Paul A. Bender, E.W. Toomey W.D. Casey, Charles B. Fans, M.R. Bernheim, Charles G. Bennett, J.O. Laughlin, and N.H. Schutte, referred to Chief of Police.

Application of Edward W. Hutchings as a Special policeman for the district bounded by Larkin, Filbert, Fillmore and Bay Streets referred to Chief of Police.

Charge preferred against Officer Charles O'Malley continued till next meeting on account of the illness of defendant.

Charge preferred against Officer Thomas J. Elisham by mrs mamie Tracy, read, and set for trial at next meeting.

Statements of Ed Lunstedt and G.J. Talo in reference to the shooting of Henry Sullivan by Officer George Dougherty, were read and after consideration it was ordered that Officer George Dougherty be dismissed the force.

Communication from Alfred Clarke requesting the re-appointment on the regular police force of W.J. T. Bloomfield and S.B. Atston read and ordered filed.

On the recommendation of the Chief of Police, it was ordered that Corporal Henry Gleeson be promoted to the rank of Sergeant and officer John S Adams to the rank of Corporal.

Applications for retail liquor dealers license granted by the Board for the following numbers. 8792. 8817 to 8819. 8821 to 8832. 8834 to 8834. to 8841. 8843 and 8845 to 8849. Total 30.

There being no further business the Board adjourned to meet Tuesday march 16th 1897.

Sergt of Police
Acting Clerk

The Board of Police Commissioners met march 16th 1897.

President Robert J Tobin presiding.
Present Commissioners Alvord and Crowley
Absent Commissioner Gunst.

minutes of last meeting read and approved.

Applications for appointment on the regular police force of Byron Kelley and Jim N. Marlowe ordered filed.

Applications for permits to carry concealed deadly weapons of V Demartini, L.J Schumann, T. V. Ryan, Hugh Conlin, Leo. Loewenberg and Geo S. Thompson referred to Chief of Police.

Application of Officer Thomas J. Clisham for leave of absence for 15 days commencing march 17. 1897. with permission to visit Santa Barbara on business considered, on motion granted.

Charge preferred against Officer Thomas J. Clisham withdrawn at the request of Mrs Mamie Tracy the complainant.

Gustave Schnee Charges Officer Elliott Farley	Charge Unofficerlike conduct.

Mar 11/97 Complaint filed and set for trial
" 16/97 Case called for hearing
The defendant personally appeared and pleaded not guilty. The Board heard the testimony of Gustave Schnee, Isidor Pearl Benjamin Bell for the prosecution, and the testimony of N. F. Emeric, William C Murdoch and Officer Elliott Farley for the defense and after consideration dismissed the charge.

Captain Dunlevy Charges Officer Charles O'Malley	Charge Being drunk while on duty.

march 2/97 Complaint filed and set for hearing.
" 10/ " Case called for hearing and continued till next meeting on account of the illness of defendent.
mar 16/97 Case called for hearing
The defendant personally appeared and pleaded guilty
(Joseph J. Dunne Esq. appeared as counsel for the defendant)
The Board heard the testimony of Captain Andrew J. Dunlevy for the prosecution and the testimony of Captain John Spillane and the explanation of Officer Charles O'Malley the defendant and after consideration dismissed the charge.

Communications from Alfred Clarke dated march 6 & march 8. 1897 ordered filed.

Applications for retail liquor dealers license granted by the Board for the following numbers 8850. to 8853. 8855. to 8874 Total 24.

There being no further business the Board adjourned.

A. S. Healy
Clerk.

The Board of Police Commissioners met march 24. 1897

President Robert J. Tobin presiding
Present Commissioners Alvord Hunt and Crowley

Minutes of last meeting read and approved.

Applications for appointment on the regular police force of Frank W. Esola, Patrick O'Brien, Richard G. Skinn, Bell Sullivan, Patrick J. Wallace, Gilbert M. Whitaker and Thomas C. Walsh ordered filed.

Applications for permits to carry concealed deadly weapons of G. Ferraggano, George S. Thompson, Frank N. Scott, Wallace M. Toledo, Edward Weisel, Giuseppe Scatena, Myron Springer, N. Mentz Jr. Harry Garner and R. A. Tuttle referred to Chief of police.

Applications for retail liquor dealers license granted by the Board for the following numbers 8843 & 8844. 8875. to 8882. 8884 to 8902. Total 29

Adjourned to meet Friday march 26/97. at 4. P.M.

A. S. Healy
Clerk

The Board of Police Commissioners met march 26. 1897.

President Robert J. Tobin presiding.
Present, Commissioners Gunst and Crowley.
Absent, Commissioners Alvord

Reading of minutes of last meeting dispensed with.

The following named men were nominated for appointment on the police force.
Henry C. Jones, Robert S. Graham, Charles Peterson, John J. Tillman Cornelius Cregan, William J. Smith, michael J. Griffin and Miles J. Tilben.

The appointment of Shadrick Campbell to be Sergeant of Police to fill an original vacancy was confirmed.

There being no further business the Board adjourned till wednesday the 31st inst.

H. S. Healy
Clerk.

The Board of Police Commissioners met march 31. 1897

President Robert J. Tobin presiding.
Present Commissioners Alvord, Gunst and Crowley

minutes of meeting held on 24th and 26 inst read and approved.

Applications for appointment on the regular police force of George H. Foulk, Ernest M. Bohn, Robert J. Efford, George E. Furves John J. Cullen, Wm T. McAlpin, Jeremiah Carroll, Joseph T. Flannery, Rudolph Glocker and newton K. Campbell ordered filed.

Application of William H. Lowe to be appointed a Special policeman at the Auditorium corner of Eddy and Jones Streets referred to Chief of Police.

Applications for permits to carry concealed deadly weapons of G. C. Beck, George A. Smith, martin Kurtzeg, Robert Glasberg, M. F. Dempsey, C. A. Glover, Julius L. Wildy, E. Magigi and E. Vatuone, referred to Chief of Police.

Complaint made by mathias Auct against L. C. Buckley Special Officer at the Baldwin Hotel referred to the Chief of Police.

Charge preferred against Officer Joseph T. Corevan set for hearing next meeting.

Captain Geo W Wittman Charges Officers John Gainsbury Alfred E. Holmes and Dennis J. Daley.	Charge Neglect of duty, and Violating rules of Police Dept.

Mar 27/97 Complaint filed and set for hearing
" 31/97 Case called for hearing
The defendants personally appeared and pleaded quietly

The Board heard the testimony of Captain George W. Wittman for the prosecution and the explanation of Officers John Rainsbury, Alfred E. Holmes and Dennis J Daley from pay to the amount of $100 each and reprimanded them for their dereliction of duty.

Captain Geo W. Wittman Charges Officers Thomas F. Langford and William H. Harrison.	Charge Neglect of duty, and violating rules of the Police Department

Mar. 27/97 Complaint filed and set for hearing

" 31. " Case called for hearing.

The defendants personally appeared and pleaded not guilty. The Board heard the testimony of Officers Thomas F. Langford and William H. Harrison and after consideration dismissed the charge against Officer William H. Harrison, and continued the further hearing of the charge against Officer Thomas F. Langford until next meeting

The following named Officers having passed the required physical examination were appointed police Officers to date Mar. 27 1897. Cornelius Cregan, Miles J Filben, Michael J. Griffin, Robert J. Graham, Henry C. Jones, Charles Peterson, William J. Smith and John J. Tillman.

Applications for retail liquor dealers license granted by the Board for the following numbers 8728. 8854 & 8883. 8903. to 8921. 8923 to 8931 Total 31.

There being no further business the Board adjourned till next wednesday 7th Proximo

W. S. Healy
Clerk

The Board of Police Commissioners met april 7th 1897

President Robert J Tobin presiding
Present Commissioners Alvords, Tunst and Crowley

Minutes of last meeting read and approved.

Applications of Slade S. Earle, Edwards F. Lillis, Joseph A. Jones, William A. Wynne, James W. Dumbrell, Owen F. Fisher, Henry J. McGrath and Julius S. Hiett for appointment on the regular police force ordered filed

Applications for permits to carry concealed deadly weapons of C. A. Code, M. Cadonan, J. S. Stromberg, N. M. Nelson, T. Crane, Levi Isaac, Edward Dellinger, and F. Peterson referred to Chief of Police.

Applications for appointment as Special policemen of S. Isaac, at Pythian Castle, J. L. Davids as Health Inspector, Frank S. Holbrook for Eureka Society for the protection of Children and Frank Peirce at the "Carmas" 1020 market St. referred to Chief of Police.

On motion the resignation of Officer Thomas J Clisham dated april 1. 1897. accepted to take effect on that date.

Charge preferred against Officer John S. Hart read and set for trial at next meeting.

Charge preferred against Officer Edward Stanton read and set for trial at next meeting.

Charge preferred against Officer Joseph P. Corevan continued till next meeting.

Captain Geo W. Wittman Charges Officer Thomas F. Langford.	Charge neglect of duty, & violating rules of Dept.

Mar 27/97 Complaint filed and set for hearing.

Mar 31/97. Case called for hearing.
The defendant personally appeared and pleaded not guilty.
The Board heard the testimony of Officer Thomas F. Langford and continued the case for further hearing till next meeting.

April 7/97. Case called for further hearing.
The Board heard the testimony of Henry C. Green, William R Elliott, Jose C. Castro, and after consideration dismissed the charge.

Captain John Spillane on report of Serg't J.T. Donovan. Charges Officers R. J. McGrayan & nathanael Greene.	Charge Being off of their beats as in a Restaurant while on duty.

April 1/97. Complaint filed and set for hearing.
" 7/97. Case called for hearing.
The defendants personally appeared and pleaded guilty.
The Board heard the testimony of Sergeant James T. Donovan Kate Corbett, annie Corbett, Officer Samuel Orr, D. Condulus Officers Richard J. McGrayan nathanael Greene and Captain John Spillane and after consideration dimissed the charge against Officer nathanael Greene and suspended Officer Richard J. McGrayan from pay to the amount of $10.-

Charles W. Brown, having passed the required physical examination was appointed a police Officer to date, march 17. 1897.

Applications for retail liquor dealers license granted by the Board for the following numbers 8922. 8932. to 8944. 8946. to 8961 Total 30.

The Board took a recess for 1 hour.
The Board of Police Commissioners re-convened.
President Robert J. Tobin presiding
Present Commissioners Alvord and Gerst
On motion Captain Isaiah W. Lees was appointed and sworn as Chief of Police of the City and County of San Francisco, for the unexpired term

made vacant by the retirement of Patrick Crowley as Chief of Police.

Detective Benjamin F. Bohen was appointed and sworn as Captain of Detectives vice Captain Isaiah W. Lees promoted to Chief of Police.

There being no further business the Board adjourned.

N. S. Healey
Clerk.

The Board of Police Commissioners met April 14. 1897.

President Robert J. Tobin presiding.
Present Commissioners Alward and Lees.
Absent. Commissioner Gunst.

Minutes of last meeting read and approved.

Applications for appointment on the regular police force of Levi E. Moulton, John N. Lackman, Charles Brandall and Niles Greenwall ordered filed.

Applications for appointment as Special policemen of Frank A. Nolbrook for Eureka Society for the protection of Children, Thomas Lenet for the Bibb Lumber Co. William F. Fahey for Can & Bottle Recovery Co. and James V. Lowell for the district bounded by Battery, Front and Davis from California to Washington Streets referred to Chief of Police.

Applications for permits to carry concealed deadly weapons of Henry Wolff and H. C. Hinkle referred to Chief of Police.

Charge preferred against Officer Erasmus Hartley read and set for trial next meeting.

Charges preferred against Officer John S. Hart continued till next meeting.

Captain John Spillane } Charge
Charges } Reporting for duty in a slovenly manner,
Officer Nathanael Greene.

April 12./97. Complaint filed and set for hearing
" 14/. Case called for hearing.
The defendant personally appeared and pleaded guilty with an explanation as to condition of clothing.
The Board heard the testimony of Captain John Spillane, Sergeant James T. Donovan, and Thomas D. Burnstead for the prosecution

for the prosecution, and the testimony of Officer Patrick Butler and the Statement of Officer Nathanael Greene and after consideration dismissed the charge.

Gotham S. Marston, Ernest Alexander, Frank E. O'Brien and Frank M. Esola having passed the required physical examination were appointed police Officers to date April 8-9. & 10th 1897.

Applications for retail liquor dealers license granted by the Board for the following numbers 8962. to 8993. Total 32.

Applications for retail liquor dealers license granted by the Board for the following numbers 8962. to 8993. Total 32.

There being no further business the Board adjourned.

H. S. Healy
Clerk.

The Board of Police Commissioners met April 21. 1897

President Robert J. Tobin presiding.
Present Commissioners Alvord and Lees
Absent Commissioner Gunst

Minutes of last meeting read and approved

Applications for appointment on the regular police force of Thomas J. Stanton, James Conlin, Jr. John C. Scroggs, William W. Anderson and George Lightkall ordered filed.

Applications for permits to carry concealed deadly weapons of Samuel Frank, Leonard Selig, Leon Calame, John E. Blackman, A. Windel and John Lafuert referred to Chief of Police.

George M. White Charges Officer Edward Stanton	Charge Unofficerlike Conduct.

April 7, 1897 Complaint filed and set for hearing.
" 14 " Case called for hearing
The defendant personally appeared and pleaded not guilty.
The Board heard the testimony of George M. White and continued the case for further hearing till next meeting
April 21/97. Case called for further hearing.
(James H. Smith Esq. appeared as counsel for the defendant)
The Board heard the testimony of Officer Edward Stanton and after consideration dismissed the charge.

Captain Geo W. Wittman on report of Sergt H.N. Christiansen Charges Officer John S. Hart	Charge Neglect of duty, and Vio rules of Dep't

April 6/97. Complaint filed and set for hearing.
" 14/97 Case continued till next meeting.

Captain Geo W. Wittman Charges Officer John S. Hart	Charge Neglect of duty.

April 10/97 Complaint filed and set for hearing.
" 14/ " Case continued till next meeting.

Anton Anderson Charges Officer John S. Hart	Charge Unofficerlike conduct.

April 10/97 Complaint filed and set for hearing
" 14/97 Case continued till next meeting
" 21/97 Cases called for hearing.
The defendant personally appeared and pleaded as follows.
To the 1st charge not Guilty.
To the 2d " not Guilty.
To the 3rd " not Guilty.
(Lester N. Jacobs Esq. appeared as counsel for the defendants)
The Board heard the testimony of Anton Anderson, M.L. McCurdy, N.L. Wilson, A.M. McPeters and T.E. Hoffman for the prosecution and the testimony of Officer John S. Hart, the defendant, (In charge # 3. and the testimony of Sergt N.N. Christiansen for the prosecution and the testimony of Officer John S. Hart, the defendant (In charge # 1, and the testimony of Captain Geo W. Wittman for the prosecution and the testimony of Officer John S. Hart the defendant (In charge # 2) and after consideration suspended Officer John S. Hart from pay to the amount of $100 and to be reprimanded by the Chief of Police,

Captain Geo W. Wittman Charges Officer John H. Crowley	Charge Neglect of duty

April 19/97 Complaint filed and set for hearing.
" 21/97 Case called for hearing
The Board heard the testimony of Lieut Geo Birdsall, Officer John J. Crowley, Sergt Gustave A. Wollweber for the prosecution and the testimony of Officer John H. Crowley the defendant and after consideration suspended Officer John H. Crowley from pay to the amount of $20

Captain Geo W. Wittman } Charge
on report of Lieut Geo. Birdsall. } Neglect of duty.
Charges
Officer Erasmus Hartley

April 14/97. Complaint filed and set for hearing
" 21/97. Case called for hearing.

The defendant personally appeared and pleaded not guilty. {Geo A. Wentworth Esq appeared as counsel for the defendant.} The Board heard the testimony of Lieut George Birdsall and Sergeant Jesse B. Cook. for the prosecution, and the testimony of Special Officer William K. Mullany. John J. Carroll and Officer Erasmus Hartley for the defense and after consideration dismissed the charge.

Applications for retail liquor dealers license granted by the Board for the following numbers 8994. to 8999. 9001 to 9009 9011. to 9012. Total 17.

There being no further business the Board adjourned.

H. S. Healy
Clerk.

The Board of Police Commissioners met May 5. 1897.

President Robert J. Tobin presiding
Present Commissioners Alvord and Lees.
Absent Commissioner Gunst.

Minutes of last meeting read and approved.

Applications for appointment on the regular police force of Daniel F. Hayes, Michael J. Harrigan, John Shinkwin, Robert L. Morton Timothy Long. Walter F. McAllister, Harvey D. Anderson, and James L. Chambers ordered filed.

Application of Henry N. Beck for appointment as a Special Policeman for the Gold and Stock Telegraph Co and American District Telegraph referred to Chief of Police.

Applications for permits to carry concealed deadly weapons of W. Marlow. W. K. B. Fowler. James Clark. K. Von Cleve. J. Stuart J. O. Laughlin B. K. Badger, C. D. Kilduff. Charles A. Wood, Esq. Baldwin. Richard Murray. J. W. Gage. John Cane. W. B. Blair. C. Christiansen. Joseph Merani, Alfred Smith. Frank L. Crosby A. L. Brown 2nd J. F. Hosbury referred to Chief of Police.

On motion, it was resolved that during the temporary absence of the President of this Board and Commissioner Gunst, two members thereof shall constitute a quorum and that during such absence Commissioner Alvord shall be President protem.

Charge preferred against Officer Henry A. Madden read, and continued till next meeting.

Report of Sergt Edgar R. Harper on the complaint of George Jantzen against Officer Abe Wyman read and ordered laid over until the return from his leave of absence of the President of the Board.

Captain James W. Gillis
on report of Lieut W.F. Burke
Charges
Officer John T. Waest

2 Charges
Violating rules of Department.

April 30/97 Complaint filed and set for hearing
May 1/97 " " " " " "
" 5 " Case called for hearing.
The defendant personally appeared and pleaded as follows
To so much of the charge as relates to drinking liquor in a saloon at 2 45 AM April 29. 1897 Guilty
To reporting off duty at 12 10 A.M. April 30. 1897 in a drunken condition not guilty.
The Board heard the testimony of Lieut William F. Burke, Sergts Marcellus O. Anderson, and Hugh Monaghan, Corporal Patrick D. Nagarty for the prosecution, and the Statement of Officer John T. Waest, and after consideration the Board suspended Officer John T. Waest from pay to the amount of $10-

Captain John Spillane
Charges
Officers H.D. Jackson and
H.H. Murphy

Charge
Using improper language.

April 26/97 Complaint filed and set for hearing.
May 5/97 Case called for hearing
The defendants personally appeared and pleaded not guilty.
The Board heard the testimony of Captain John Spillane for the prosecution, and the Statements of Officers H.D. Jackson and H.H. Murphy the defendants, and after consideration suspended Officers H.H. Murphy and H.D. Jackson from pay to the amount of $25- each.

Applications for retail liquor dealers license granted by the Board for the following numbers 9024 to 9043, 9044 and 9045. 9047 to 9049 9051. to 9054. 9056. to 9063. 9065. to 9070. 9072 to 9080. Total 34

There being no further business the Board adjourned
H. J. Shealy
Clerk

The Board of Police Commissioners met May 12. 1897.

Commissioner Wm Alvord President Protem. presiding
Present Commissioner Lees
Absent President P. J. Tobin and Commissioner M. A. Gunst.

Minutes of last meeting read and approved.

Applications for appointment on the regular police force of Joseph Cullen, John Kelly, Stephen J. Michell, Edward M. Winegar and Frank M. Zeising ordered filed.

Application of Mrs Alvord President of Protestant orphan Asylum for appointment of a Special Officer, referred to Chief of Police.

Applications for permits to carry concealed deadly weapons of George W. Baldwin, George M. Leivs William V. Bryan, Francisco Valvo, Francis J. Ralph and Frank J. Gilfether referred to Chief of Police.

Charge preferred against Officer Henry S. Madden continued till next meeting.

Captain John Spillane
on report of Sergt M.J. Conboy
Charges
Officer James J. Mc Enter.

Charge
Being absent from his post of duty.

May 6. 1897 Complaint filed and set for hearing
" 12. " Case called for hearing.
The defendant personally appeared and pleaded guilty with an explanation.
The Board heard the testimony of Sergt M.J. Conboy for the prosecution, and the explanation of Officer James J. Mc Enter and after consideration dismissed the charge.

Applications for retail liquor dealers license granted by the Board for the following numbers

9082 to 9084. 9086 to 9095. 9097 to 9099. 9101 to 9107
Total 23.

There being no further business the Board adjourned till wednesday May 19. 1897.

N. S. Healy
Clerk

The Board of Police Commissioners met May 19th 1897

Commissioner Wm Alvord President Protem presiding
Present Commissioner Lees
Absent President R. G. Robin and Commissioner M. A. Gunst.

minutes of last meeting read and approved.

Applications for appointment on the regular police force of Arthur D. McQuaid, Percy D. McFortland ordered filed.

Applications for appointment as Special policemen of M. P. Parnell for California Society for prevention to cruelty to Children and C. B. Olsen for Spreckels market, referred to Chief of Police.

Applications for permits to carry concealed deadly weapons of J. Flood, Wm Duffy, Jean Dellman, J. J. Callundan, Neal J. McLaughlin, Vincenzo Di Sano, F. W. Bucklin, J. W. Scott, Geo F. Schwartz and C. B. Olsen referred to Chief of Police.

Captain Geo W. Wellman on report of Serg't E. P. Harper. Charges Officer Edward J. McNamara.	Charge Neglect of duty.

May 14/97 Complaint filed and set for hearing.
" 19/97 Case called for hearing.
The defendant personally appeared and pleaded guilty with an explanation.
The Board heard the testimony of Sergeant E. P. Harper for the prosecution and the explanation of Officer Edward J. McNamara the defendant and after consideration dismissed the charge.

Captain Jno Spillane Charges Officer Henry A. Madden	Charge Unofficerlike conduct.

May 5/97 Complaint filed and set for hearing

May 12/97 Case continued till next meeting
" 19/97 Case called for hearing.
The defendant personally appeared and pleaded not guilty.
(E.P. Mogan Esq. appeared as counsel for the defendant.)
The Board heard the testimony of Officer Frank Greenan
John O'Brien, Thomas Sharkey, James Cummings, Sergeants John P. Green
Michael J. Conboy, Lieut Daniel Hannah, Captain John Spillane for
the prosecution, and the testimony of George Madden and Officer
Henry A. Madden for the defense, and after consideration dismissed
the charge.

Charge preferred against Officer Joseph A. Brackbon set for
trial at next meeting.

Applications for retail liquors dealers license granted by the
Board for the following numbers. no 9000, 9010, 9071, 9096,
9108 to 9115, 9117 to 9134. Total 30.

There being no further business the Board adjourned.

H. S. Healey
Clerk.

The Board of Police Commissioners met May 26th 1897

Commissioner William Alvord, President protem presiding
Present Commissioner Lees
Absent President Robert J. Tobin and Commissioner Cunat.

Minutes of last meeting read and approved.

Application of Thomas O'Connor for appointment on the regular Police
ordered filed.

Applications for appointment as Special policemen of Hugh Fisher
for Ruffino & Bianchi's marble yard, Patrick Blancy for J.B. Higgins
house, and R.S. Dickinson for Casino on 24th ave & Fulton street, referred
to Chief of Police.

Applications for permits to carry concealed deadly weapons of Harry
L. Mayo, Walter Shotwell, J. F. Edelmann, T. M. McDermott, B. A. Worthington
Geo W. Pearson and Howland E. Hartley referred to Chief of Police.

Charge preferred against Officer Joseph A. Brackbon continued
till next meeting.

Applications for retail liquor dealers license granted by the
Board for the following numbers 9135 to 9147, 9149 to 9159 Total 24.

There being no further business the Board adjourned.

H. S. Healey
Clerk.

The Board of Police Commissioners met June 2d 1897

Commissioner Wm Alvord President Protem presiding
Present Commissioner Lees
Absent President Robert J. Tobin and Commissioner Gunst.

Minutes of last meeting read and approved.

Application of Lawrence O'Mara for appointment on the regular police force ordered filed.

Applications for permits to carry concealed deadly weapons of David J. Craig, C. Dedonnenice, J. W. Hellman Jr, Joseph J. Tettee William T. Giovannie referred to Chief of Police.

Charges made by Lew Hing against Officer John H. Crowley set for trial next meeting

Capt John Spillane Charges Officer Joseph A. Crackbon	Charge Neglect of duty.

May 21/97 Complaint filed and set for hearing.
May 26/97 Case continued till next meeting
June 2/97 Case called for hearing.
The defendant personally appeared and pleaded not guilty
The Board heard the testimony of Captain John Spillane, Thomas Hamilton, James Hamilton, and Officer Joseph A. Crackbon and after consideration suspended Officer Joseph A. Crackbon from pay to the amount of Ten ($10) dollars.

Captain John Spillane Charges Officer John F. O'Connor.	Charge Neglect of duty.

May 29/97 Complaint filed and set for hearing.
June 2/ " Case called for hearing.
The defendant personally appeared and pleaded not guilty.

The Board heard the testimony of Captain John Spillane, Officer John Jordan, Christopher Willard, Mary Jacobs, Mrs Owen Trunty and Officer John F. O'Connor, and after consideration suspended Officer John F. O'Connor from pay to the amount of Five ($5) dollars and ordered that he be lectured by the Chief of Police.

Captain George W. Wittman On report of Serg't C. F. Blank. Charges Officer Henry C. Jones.	Charge Neglect of duty.

May 31/97 Complaint filed and set for hearing.
June 2/97 Case called for hearing.
The defendant personally appeared and pleaded not guilty
Hon N. C. Dibble appeared as counsel for the defendant.
The Board heard the testimony of Sergeant C. F. Blank and Officer Henry C. Jones and after consideration dismissed the charge and ordered that he be lectured by the Chief of Police.

Captain John Spillane Charges Officers Denis Hayden and Thomas Meehan.	Charge neglect of duty.

May 29/97 Complaints filed and set for hearing.
June 2/97. Cases called for hearing.
The defendants personally appeared and pleaded not guilty
The Board heard the testimony of Captain John Spillane, Mrs Nora Mc Manus, Mrs Catherine Richards, Officers Denis Hayden and Thomas Meehan and after consideration dismissed the charge.

Applications for retail liquor dealers licenses granted by the Board for the following numbers 9160 to 9175. Total 16.

There being no further business the Board adjourned till Wednesday evening June 9th 1897

N. S. Healy
Clerk.

The Board of Police Commissioners met June 9. 1897.

President Robert J. Tobin presiding
Present Commissioners Alvords and Lees
Absent Commissioner Gunst.

minutes of last meeting read and approved.

Application of Frank G. Brown for appointment on the regular police force ordered filed.

Application of Adolph Sutro for the appointment of A.L. Flanagan as Special Policeman for the District bounded by the Ocean Boulevard, San Miguel Ranch 7th ave N. & Stanyan Streets Fowler ave Hamburg St. and Application of Glen Park Company for the appointment of A. Schultz as Special Policeman for the property of said Company between Fairmount Tract, Sunnyside, Stanford Heights and Homes addition referred to the Chief of Police.

Applications of Arthur Newson, Charles Ladagaroux, G. W. Browning, C.B. Crawford, A. H. Hogg, Harry Bliss, Arthur W. Archibald, S.L. Foster, C.G. Kaighin, John Frendenberg for permits to carry concealed deadly weapons referred to Chief of Police.

Lew King Charges Officer John H. Crowley	Charge Drunkenness, Battery & Conduct unbecoming an Officer

June 2/97 Complaint filed and set for hearing.
" 9/97 Case called for hearing.
The defendant personally appeared and pleaded not guilty.
(Joseph J. Dunne Esq. appeared as counsel for defendant)
The Board denied the written application of the complainant Lew King to dismiss the charge against Officer J.H. Crowley and heard the testimony of Lew King, Officer Dennis J. Daley, M.H. Barry, Timothy J. Cram, Edward Reed and Officer John H. Crowley and after consideration dismissed the charge.

Captain John Spillane. Charges Officers John Wallace " Daniel Coleman.	Charge Neglect of duty.

June 7/97 Case filed and set for hearing
" 9/97 Case called for hearing.
The defendants personally appeared and pleaded guilty.
The Board heard the testimony of Captain John Spillane and the explanations of Officers John Wallace and Daniel Coleman and after consideration dismissed the charge and ordered that they be reprimanded by the Chief of Police.

The report of Sergeant Edgar P. Harper on the complaint of George Gantzen against Officer Abe Hyman ordered laid over until the return from his leave of absence of the President of the Board was referred to the Chief of Police with power to act as in his judgment was best for the discipline of the Department

Applications for retail liquor dealers licenses granted by the Board for the following numbers 9176 to 9199 inclusive Total 24.

There being no further business the Board adjourned till Wednesday evening June 16. 1897.

H. S. Healy
Clerk

The Board of Police Commissioners met June 16th 1897.

President Robert J. Tobin presiding
Present Commissioners Alvord and Lees
Absent Commissioner Gunst

Minutes of last meeting read and approved.

Applications for appointment on the regular police force of Charles D. Staples, Alexander D. Cameron, Thomas Connelly and Frank Schonig ordered filed.

Applications for permits to carry concealed deadly weapons of E.J. Pullen, J. Peck, Martin Walters, W.B. McSherry, Robert McSherry, Leman Van Dilken, J.E. Warren, Charles Farson, Harry Spiro and Attilio Mona, referred to Chief of Police.

On motion, Captain Henry D. Robinson was granted leave of absence for 30 days from July 12. 1897. with permission to leave the state.

Charge preferred against Robert J. Graham set for trial wednesday 23d inst.

Charge preferred against Officer John N. McGee set for trial wednesday 23rd inst.

Charge preferred against Officer Virgil N. Barkulich continued till wednesday, 23d inst.

Captain Jno Spillane on report of Lieut D. Hannah. Charges Officer George D. Eastman.	Charge Neglect of duty.

June 14/97. Complaint filed and set for hearing
" 16/97 Case called for hearing.
The defendant personally appeared and pleaded not guilty.

The Board heard the testimony of Lieut Daniel Hannah, Captain John Spillane, Sergt Fred L. Davis, Mrs Susan Bassignaro, Officer John T. Fitzhenry and the defendant and after consideration dismissed the charges.

Applications for retail liquor dealers license granted by the Board for the following numbers - 9200 - to 9233 Total 34.

There being no further business the Board adjourned till wednesday June 23d 1897.

H. S. Healy
Clerk.

The Board of Police Commissioners met June 23rd 1897

President Robert J. Tobin presiding
Present Commissioners Alvord and Lees
Absent Commissioner Gunst

Minutes of last meeting read and approved.

Applications for retail liquor dealers license granted by the Board for the following numbers 9235 to 9238. 9241 to 9262
Total 26.

Commissioner Lees announced the death of Captain John Short a retired member of this department, and in consideration of his long and faithful service, and out of respect to his memory, it was, on motion ordered, that the Board adjourn to meet Wednesday the 30th inst at 7 o'clock P.M. and that the Chief of Police send such escort to attend the funeral as would befit the rank of the deceased.

A S Healy
Clerk

The Board of Police Commissioners met June 30. 1897

President Robert J. Tobin presiding
Present Commissioners Alvord and Lees.
Absent Commissioner Gunst

Minutes of last meeting read and approved.

Applications for appointment on the regular police force of Edward D Butler, Harry W. Carter, William W. Cook, Isaac W. Stanley and Frank E. Farley ordered filed.

Application of residents on Mission Street from 7th to 12th Streets for the appointment of Charles Calhoun as Special policeman for that beat referred to Chief of Police.

Applications for Permits to carry concealed deadly weapons of James Jamison, Cal Ewing, F. T. Willis, Alfonso Bacelli, Goodman Lowenthal, William Marshall, C. Miller and J. L. Lezinsky referred to Chief of Police.

On motion, the resignation of Officer H. D. Matheuson as a police officer accepted to take effect this date.

On motion, the Board adopted the following as a badge for Special Officers. A five pointed Star, one and one half inches from point to point, enclosed in a rim one half inch in width, to be made of white metal with the word "Special Police" on rim, in black enamel.

Capt George W. Wittman } Charges
Charges } Immoral and unofficerlike conduct
Officer Robert J. Graham

June 16/97. Complaint filed and set for hearing
" 30/97 Case called for hearing.
The defendant personally appeared and pleaded not guilty.
(Hon. R. C. Dibble appeared as counsel for defendant)

The Board heard the testimony of Lillie Ellis, Captain George W. Wittman, and Officer Robert S. Graham, and after consideration dismissed Officer Robert S. Graham from the force.

Mrs Marie Luhrs Charges Officer Virgil N. Batulich	Charge Unofficerlike conduct

June 14. 97 Complaint filed and set for hearing.
" 30/97. Case called for hearing.
The defendant personally appeared and pleaded not guilty. (Messrs. Wm. McCamen & Freeman appeared as counsel for defendant) The Board (A. D. Splivalo Esq. appeared as counsel for the prosecution)
The Board heard the testimony of Mrs Mary Luhrs, Mrs J. Tadich, C. Antonioli, Anton Spilitach, Mr. Tagenovich, George Matulich, John Tadich for the prosecution, E.B. Blood, Harry Oswald, Adam Vircevich, Stephen Zaro, Anton Balcha, E. Chulovich, Officer George O. Brown, D. Churich, George Dabelich, and Officer Virgil N. Batulich for the defense and after consideration dismissed the charge.

Joseph Tresh. Charges Officer John N. McGee.	Charge Unofficerlike conduct.

June 15/97. Complaint filed and set for hearing
" 30/97 Case called for hearing.
The defendant personally appeared and pleaded not guilty. (Joseph J. Dunne Esq appeared as counsel for the defendant)
Hugo A. Asher Esq. appeared as counsel for complainant.
The Board heard the testimony of Joseph Tresh, Charles Burgos, Antonio Delfino, Mrs Tresh and Mrs E. Lachman for the prosecution and Captain Geo W. Wittman, Lieut George Birdsall, Mrs Minnie Baro, Frank W. Wall, B. S. Fergodo, Officers Robert N. Silver and John N. McGee, and A. Becker for the defense and after consideration suspended Officer John N. McGee from pay to the amount of $25.

Captain James W. Gillin Charges Officer John J. Crowley	Charge Unofficerlike conduct

June 17/97 Complaint filed and set for hearing.
" 30/97 Case called for hearing.
The defendant personally appeared and pleaded guilty.
The Board heard the testimony of Officers John J. Kem and James A. Feeney and the explanation of Officer John J. Crowley and after consideration dismissed the charge.

Captain Geo. W. Wittman On report of Sergt E. R. Harper Charges Officer Prince C. Peters.	Charge Neglect of duty.

June 21/97 Complaint filed and set for hearing
" 30/97 Case called for hearing.
The defendant personally appeared and pleaded not guilty.
The Board heard the testimony of Sergeant Edgar R. Harper, (Ernest Alexander) for the prosecution, and the testimony of John Waldron, Walter Williams, Barlett T. Jones, and Officer Prince C. Peters for the defense and after consideration suspended Officer Prince C. Peters from pay to the amount of $25

Charge preferred against Officer John W. Durkin continued till next meeting.

Applications for retail liquor dealers license granted by the Board for the following numbers 9263 and 9264. 9266 to 9284 and 9286. Total 22.

There being no further business the Board adjourned to meet Tuesday July 6th 1897 at 7 P.M.

H. S. Healy
Clerk.

The Board of Police Commissioners met July 6th 1897.

President Robert J. Tobin presiding
Present. Commissioners Alvord and Lees.
Absent Commissioner Tunst

Minutes of last meeting read and approved.

Applications of John Sullivan and Thomas F. Simpson for appointment on the regular police force ordered filed.

Charge preferred against Officer John W. Duckin continued till next meeting

Applications for retail liquor dealers license granted by the Board for the following numbers. 9239 9285 9287 and 9288 - 9290 to 9303. 9305 and 9306. 9309 to 9317 - Total 29.

There being no further business the Board adjourned

H. S. Healy
Clerk

The Board of Police Commissioners met July 14th 1897.

President Robert J Tobin presiding
Present, Commissioners Alvord and Lees.
Absent, Commissioner Tunst

Applications for appointment on the regular police force of John A. Holland and Thomas Degnan ordered filed.

Applications for appointment as Special policemen of John Latham for the firm of Williams, Dimond & Co. E. Blennerhassett, at Jackson Pier and Thomas E. Healey at U.S. Mint, referred to Chief of Police.

Applications for permits to carry concealed deadly weapons of William Brown. J. J. Clarke. W. Metzger. S. A. Delover. Chun Doi Chow. F. A. Somers J. E. Reade and J. Chen referred to Chief of Police.

On motion the Board adopted as the Regulation Helmet for patrolmen of the police force of this city and county, the cork helmet covered with blue Police cloth worn by the Police Department of New York City as a winter helmet,
Sample marked with the names of each commissioner present to wit Robert J. Tobin, Wm Alvord and W Lees.

On motion it was ordered that the Clerk of this Board furnish Officer George F. Scott with copies of correspondence had with W. F. C. Kelreed District Inspector Royal Irish constabulary at Limerick Ireland and copy of certificate of baptism referred to therein and order said Officer Scott, to appear before the Board on wednesday July 21. 1897. to show cause why he should not be dropped from the rolls of the Police Department for making false representations as to his age at time of his appointment as a police Officer.

On motion, it was ordered that the request of the "Special Police Officer's Benevolent and Protective association" that all Special police officers be required to wear the uniform for Special Officers adopted by the Board

and which is hereinafter described be referred to the Chief of Police for such action as he shall deem proper.

Material. No 1. Navy blue beaver metropolitan Police cloth.

Coat - Double breasted 6 buttons 5 to show and 1 under lappel cut long on even with tips of fingers when hands are straight down by side.

Collar 2½ inches wide and set to lappel in such a manner that the lappels may be buttoned across chest without turning up collar, no pockets on outside of coat. Wearer may arrange pockets on inside as best suits him.

Double stitched ½ inch wide raw edges. Cloth lining in coat and vest.

Vest Same material as coat. Single breasted. 8 buttons no collar.

Pants. Same material as coat and vest.

Buttons. To be German Silver nickel plated same design as those adopted by Special Officers Association.

Cap - Made of 20 oz navy blue cloth with brass wire inside stays and steel wire around top. Corded tops 8 inches long by 7⅞ inches wide. Cap 3¼ inches high. Band between two welts of best mohair braids 1⅞ inches wide. Visor to be of solid leather 2¼ inches wide, black on top and green on under side. Buttons same as on uniform vest, and glazed leather strap. The words "Special" in semicircle and Police straight across front with letters of Officer between, all worked in silver embroidery.

Captain Jno. Spillane Charges Officer John W. Durkin	Charge Being under the influence of liquor while on duty.

June 26/97 Complaint filed and set for hearing.
" 30/97 Case continued till next meeting
July 6/97 Case continued till next meeting
" 14/97 Case called for hearing.

The defendant personally appeared and pleaded not guilty.

The defendant personally appeared and pleaded not guilty.

The Board heard the testimony of Captain John Spillane, Sergeant Bernard McManus for the prosecution, Michael J. Winn, Officers Frank W. Esola, Jeremiah Clifford and John W. Durkin for the defense, and after consideration dismissed Officer John W. Durkin from the force.

Charge preferred against Officer W.J. Smith set for trial next meeting

Report of Sergeant Mc Price, on the conduct of Officer Charles F. Waterman on receiving a report of an attempted Burglary of residence of George F. Shreve at #1803 Broadway with reply of Officer Waterman and report of Capt Wittman thereon read and it was ordered that the matter be referred to the Chief of Police with instructions to take such action in the premises as in his judgment seems best.

Applications for retail liquor dealers license granted by the Board for the following numbers 9234 and 9289, 9319 to 9348 9350 to 9357, 9359, 9361 to 9364 - Total 45.

There being no further business the Board adjourned.

H. S. Healy
Clerk.

The Board of Police Commissioners met July 21. 1897.

President Robert J. Tobin presiding
Present Commissioners Alvord and Lees
Absent Commissioner Gunst

Minutes of last meeting read and approved.

Applications for appointments on the regular police force of John T Cornwell and Gustave E. Lindermann ordered filed.

Applications for permits to carry concealed deadly weapons of Alfred A. Simpson, E. McCurrie, Chas Leonhardt, Wm J. Rohrer, Ralph Asher, Wm Ramsey, and Geo. J Banto referred to Chief of Police.

Charge preferred against Officer W.J. Smith by Isaac L. Garard called for hearing. On motion the charge was dismissed, at request of complainant.

Charge preferred against Officer James Norton continued one week.

In the matter of Officer George T. Scott cited to appear in a matter concerning his age &c. continued for 60 days.

Applications for retail liquor dealers license granted by the Board for the following numbers. 9304. 9365 to 9374. 9376 to 9383 Total 19.

There being no further business the Board adjourned.

H. S. Healy
Clerk

The Board of Police Commissioners met July 28. 1897.

President Robert J. Tobin presiding.
Present Commissioners Alvord and Lees
Absent Commissioner Gunst

Applications for appointment on the regular Police Force of Robert N. Burkhardt and Thomas J. O'Kane ordered filed.

Applications for appointment of Special police officers of John T. Harvey on Sacramento St from Montgomery to Battery, Sansome from California to Commercial, from Leidesdorff to Battery and Pacific St from Clay to California St., Donald McKenzie at Beale St Wharf and Moses Parriter on Pine, Bush and Sutter from Stockton to Taylor Streets referred to Chief of Police.

Application of L. E. McLellan to be appointed a Special Officer for Retail Fruit and Poultry Dealers association considered, on motion, continued till next meeting.

Applications for permits to carry concealed deadly weapons of C. A. Smith, C. W. Campbell, E. B. Winters, Joseph A. Hampton, E. M. Cooper and N. T. Collins referred to Chief of Police.

Captain Gallin. Charges Officer James Norton	Charge Violating rules of the Department.

July 19/97 Complaint filed and set for hearing.
" 21/97 Continued for one week
" 28/97 Case called for hearing.
The defendant personally appeared and pleaded not guilty.
The Board heard the testimony of Lieut W.F. Burke, Serg't M. O. Anderson and Michael Joyce, for the prosecution, and the testimony of John J. Cummings, George Darby and Officer James Norton for the defense, and after consideration suspended Officer James Norton from pay to the amount of $20.

F. N. Porter } Charge
Charges } Unofficerlike conduct.
Officer Gustave Videau.

July 22/97 Complaint filed and set for hearing.
" 28/97 Case called for hearing. On motion, continued, and the complainant instructed to have witnesses present at next meeting of the Board Aug 4 1897.

Applications for retail liquor dealers license granted by the Board for the following numbers. 9349 and 9358. 9384 to 9399. 9401. 9402. 9404 and 9405 9407 to 9412. Total 28.

There being no further business the Board adjourned to meet wednesday 4th prox.

C. C. Wright Sergt of Police
Acting Clerk

The Board of Police Commissioners met August 4th 1897

President, Robert J. Tobin presiding.
Present Commissioners Alvord and Lees
Absent Commissioner Gunst.

Minutes of last meeting read and approved.

Applications for appointment on the regular police force of John F. Guerin ordered filed.

Applications for appointment of Special Policemen of C. W. Reed, O. Tuten and W. Struss for the market Street Rail Road Company referred to Chief of Police.

Applications for permits to carry concealed deadly weapons of Thomas Macrow and J. Allen referred to Chief of Police.

Charge preferred against Officer Nathanael Greene set for trial at next meeting.

Charge preferred against Officer Thomas Taylor set for trial at next meeting.

Charge preferred against Officer Dennis Hayden called for hearing Henry J. Drafford Esq. appeared as counsel for the defendant and requested that the hearing of the charge be postponed for 2 weeks. On motion granted.

F. N. Porter } Charge
Charges } Unofficerlike conduct.
Officer Gustave Videau.

July 22/97 Complaint filed and set for hearing.
" 28/97 Case called for hearing, on motion continued and the complainant instructed to have witnesses present at next meeting of the Board August 4. 1897.
Aug 4/97 Case called for hearing.
The defendant personally appeared and pleaded Guilty. Thomas Graham

Esq appeared as counsel for the defendant.)
The Board heard the testimony of F. N. Porter, Miss Blanch Porter and Anna Porter for the prosecution, and the testimony of W. Harris and officer Gustave Videau for the defense, and after consideration dismissed Officer Gustave Videau from the force.

Harry Meagher Eds N. A. Duggan Charges Sergeant Charles Nash.	Charge Unofficerlike conduct

July 30./97. Complaint filed and set for hearing.
Aug 4./97 Case called for hearing.
The defendant personally appeared and pleaded not guilty.
The Board heard the testimony of N. A. Duggan, John McBride, John Monaghan and Harry Maher for the prosecution, and the testimony of Officer Louis Olsen E. M. Chapin, Harry Hook, John N. Colen, N. N. Dobbins, Captain George Wittman, A. J. Keeley and Sergeant Charles Nash for the defense, and after consideration dismissed the charge.

Applications for retail liquor dealers license granted by the Board for the following numbers 9360, 9413 to 9438, 9440 to 9450, 9452, 9453 and 9455. Total 41.

There being no further business the Board adjourned.

C. P. Wright
Sergt of Police acting clerk

The Board of Police Commissioners met August 11th 1897.

President Robert J. Tobin presiding.
Present Commissioners Alvord and Lees
Absent, Commissioner Grant.

Minutes of last meeting read and approved.

Application of James N. Kiernan for appointment on the regular police force ordered filed.

Applications for appointment as Special Policemen of L. E. McLellan for Retail Fruit and Poultry Dealers Association, and Frank Barnes for Sutro's Baths Cliff House and Baths referred to Chief of Police.

Applications for permits to carry concealed deadly weapons of E. A. Aced, W. K. Lewis, Carlo Anazonti, J. T. Clark and Myron E. Kohn referred to Chief of Police.

Charge preferred against Officer Henry Blancy read and set for trial at next meeting.

Charge preferred against Officer Lawrence J. Deeley read and set for trial at next meeting.

Charge preferred against Officers T. F. Burke, Dennis Hayden N. N. Murphy, T. F. Riordan, Patrick O'Connell, George Tracy and J. J. Tillman read and set for trial at next meeting.

Captain John Spillane. on report of Serg't Fred L. Davis Charges Officer Thomas C. Naylor.	Charge Absent from beat, & under influence of liquor

Aug 3/97 Complaint filed and set for hearing.
" 11/97 Case called for hearing.
The defendant personally appeared and pleaded guilty without explanation.

The Board heard the testimony of Sergeant Fred L. Dorn for the prosecution and the testimony of Officer Thomas B. Naylor the defendant and after consideration dismissed the charge and ordered that he be reprimanded by the Chief of Police.

Captain John Spillane Charges Officer Nathanael Greene	Charge Neglect of duty ~~Drunkenness of liquor~~

Aug 3/97 Complaint filed and set for hearing
" 11/97 Case called for hearing.
The defendant personally appeared and pleaded guilty.
The Board heard the testimony of Captain Spillane and Sergeant James T. Donovan for the prosecution and the testimony of Thomas Riley, and Officer Nathanael Greene for the defense, and after consideration dismissed Officer Nathanael Greene from the force.

On motion, it was ordered that the standard of Physical ability required for appointees on the Police Force of the City and County of San Francisco be amended as follows. that they must be between the ages of 21 and 30 years, that is, they must be over 21 years of age and under 30 years of age. to take effect September 1. 1897.
Applications for retail liquor dealers license granted by the Board for the following numbers. 9457 9458. 9460. to 9462. 9464. to 9482. 9375. 9439. 9457 and 9459 Total 28.

There being no further business the Board adjourned.

P. Wright
Sergt of Police
Acting Clerk

The Board of Police Commissioners met August 18. 1897.

President Robert J. Tobin presiding
Present, Commissioners Alvord and Lees.
Absent, Commissioner Gunst.

Minutes of last meeting read and approved.

Applications of William L. Beinar. William Danahy. William J. Murphy Thomas J. Madden. and Harry G. Dahler for appointment on the regular police force ordered filed.

Application of T. W. Craig for appointment as a Special policeman at Spear St wharf referred to Chief of Police.

Applications for permits to carry concealed deadly weapons of John Bender. J. J. McCarthy. J. A. Oswald. M. Solomon. Frank J. Christinsen Morris Abrams and Thomas B. Lloyd referred to Chief of Police

Charge preferred against Officer John A. Lewis read and set for trial at next meeting.

Captain Geo W. Wittman on report of Sergt W. N. Christiansen Charges Officer Henry Blancy	Charge Neglect of duty

Aug 10/97 Complaint filed and set for hearing
" 18/97 Case called for hearing.
The defendant personally appeared and pleaded not guilty [Hon J. J. Sullivan appeared as counsel for defendant]. The Board heard the testimony of Sergeant W. N. Christiansen for the prosecution and the testimony of Officer Henry Blancy. Frank Kellen. Frank Dorsea. R. C. Mylie. James Coleman and Patrick McHugh for the defense, and after consideration dismissed the charge.

Captain John Spillane
Charges
Officers T. T. Burke, Dennis Hayden
H. V. Murphy, T. T. Riordan, Patrick O'Connell
George Tracy and John J. Tillman.

Charge
Neglect of duty.

Aug 10/97 Complaint filed and set for hearing
" 18/97. Cases called for hearing.
The defendants personally appeared and pleaded not guilty. Jas. E. P. Bert and N. J. Stafford Esq. appeared as counsel for defendants.
The Board heard the testimony of Captain John Spillane, Sergeants M. J. Conboy, Bernard McManus for the prosecution and Sgt. Stewart, John Doherty, Dennis Quinlan, Officers Thomas T. Burke, Timothy T. Riordan, John J. Tillman, Patrick O'Connell, Hamlin V. Murphy, George Tracy and Denis Hayden and after consideration dismissed the charge.

Captain Spillane
Charges
Officer Denis Hayden

Charge
Being intoxicated while on duty.

July 31/97 Complaint filed and set for hearing.
Aug 4/97 Case called for hearing. Henry J. Stafford Esq. appeared as counsel for the defendant and requested that the hearing of the charge be postponed for 2 weeks.
Aug. 18. 1897 Case called for hearing.
The defendant personally appeared and pleaded guilty. N. J. Stafford Esq. appeared as Counsel for defendant. The Board heard the testimony of Captain John Spillane and Officer Denis Hayden, and after consideration dismissed the charge.

Captain John Spillane
on report of Sergt. Hugh Monaghan
Charges
Officer Lawrence J. Dealey.

Charge
Being in a saloon while on duty.

Aug 10/97 Complaint filed and set for hearing
" 18/97 Case called for hearing.
The defendant personally appeared and pleaded as follows
To so much of the charge as relates to being in a saloon guilty.

To so much of the charge as relates to sitting down in a saloon, not guilty. The Board heard the testimony of Sergt. Hugh Monaghan for the prosecution and the testimony of Officer Lawrence J. Dealey the defendant and after consideration suspended Officer Lawrence J. Dealey from pay to the amount of $10

Charge preferred against Officer A. G. Wingler continued till next meeting

Applications for retail liquor dealers license granted by the Board for the following numbers. 9483. 9484. 9486 to 9491. 9494 to 9497. 9499 to 9502. 9505. 9508 and 9509. 9510 to 9516 – 9400 and 9401. Total 25.

There being no further business the Board adjourned.

H. J. Healy
Clerk.

The Board of Police Commissioners met Aug 25. 1897

President Robert J. Tobin presiding
Present Commissioners Alvord and Lees
Absent Commissioner Gunst.

Minutes of last meeting read and approved.

Applications for appointment on the regular police force of Donald McDonald and John T. Long ordered filed.

Application of Charles Bauer to be appointed a Special policeman on Market St from 9th to 14 Street during the absence of Special policeman J W Virgin referred to Chief of Police.

Application of Kwong Bing Ting for a permit to carry a concealed a deadly weapon considered, and referred to Chief of Police for investigation.

Applications for permits to carry concealed deadly weapons of P.B. Rodriguez, Ivan Schilke, John J. Carroll and John J Sullivan referred to Chief of Police.

Charge preferred against Officers John T. Edner and Timothy O Calnan referred for trial at next meeting

Captain James W Gillin Charges Officer A.O. Wingler	Charge Violating rules of Dept.

Aug 14/97 Complaint filed and set for hearing
" 18/ " Continued till next meeting
" 28/ " Case called for hearing
The defendant personally appeared and pleaded not guilty.
(Hon Frank McGowan appeared as counsel for the defendant
(E. W. Wakeman Esq. appeared as counsel for the prosecution)
on motion, case continued 4 weeks to enable the complainant to have

certain witnesses present, and it was further ordered that officer A. O. Wingler be restored to duty pending charges.

Captain Geo W. Wittman on report of Sergt W. W. Christiansen Charges Officer John R. Lewis.	Charge Neglect of duty.

Aug 18/97 Complaint filed and set for hearing.
" 25/97 Case called for hearing.
The defendant personally appeared and pleaded not guilty.
The Board heard the testimony of Sergeant W. W. Christiansen for the prosecution, and the testimony of W.D. Carey, A.F. Dangladas, J.D. Young W. Kelbush and Officer John R. Lewis for the defense and after consideration dismissed the charge.

On motion, John McDonley was nominated for appointment on the regular police force.

Applications for retail liquor dealers license granted by the Board for the following numbers 9517 to 9519. 9522 to 9527 9529 to 9529. 9493 9498 and 9503, Total 23.

There being no further business the Board adjourned.

R. Wright Sergt of Police
Acting Clerk.

The Board of Police Commissioners met September 1. 1897.

President Robert J. Tobin presiding
Present Commissioners Alvord and Lees
Absent Commissioner Gunst.

Minutes of last meeting read and approved.

Applications for appointment on the regular police force of Andrew Gordon and Berneah S. Dunham ordered filed.

Applications for permits to carry concealed deadly weapons of D.B. Lenegan, F. A. Kalch, J.B. Gray, J. Bamberger, John Trevaves and Otto Kansen referred to Chief of Police

Charge preferred against Officer W.H. Hanley read and set for trial at next meeting

T. V. Cummings Charges Officers Timothy C. Calnan and John T. Edner.	Charge Unofficerlike conduct.

Aug 25/97 Complaint filed and set for trial
Sept 1/97 Case called for hearing
The defendants personally appeared and pleaded not guilty
(Geo D. Shadburne Esq appeared as counsel for the prosecution)
The Board heard the testimony of Mrs T. V. Cummings, John McCracken James McNulty and Richard Egan for the prosecution and the testimony of William Stoddard, Captain J.W. Gillin Officers T. C. Calnan and John T. Edner for the defense and after consideration suspended Officers John T. Edner and T. C. Calnan from pay to the amount of $5 each.

Applications for retail liquor dealers license granted by the Board for the following numbers. 9506 9521. 9540. to 9550. 9552. to 9558. 9560. to 9570. Total 31.

There being no further business the Board adjourned.
P. Wright Secy of Police
Acting Clerk

The Board of Police Commissioners met September 8. 1897

President Robert J. Tobin presiding.
Present- Commissioners Alvord and Lees
Absent Commissioner Gunst.

Minutes of last meeting read and approved

Applications for appointment on the regular police force of John J. Reagan and Patrick Minihan ordered filed.

Applications for appointment as Special Policemen of Denis Murphy and Louis Miller on Howard and Mission, Shotwell and Capp from 16th to 26th streets, and Joseph Mier at Grove Street Theatre referred to Chief of Police.

Applications for permits to carry concealed deadly weapons of I. L. Rowe Arthur Behrends, Joseph Halroyd, G.D. Cotton and L. N. Sackett referred to Chief of Police.

J. J. Coulter Charges Officer W.H. Hanley	Charge Assault and unofficerlike conduct.

Aug 28/97 Complaint filed and set for hearing
Sept. 8/97 Case called for hearing.
The defendant personally appeared and pleaded not guilty
(J. S. Lemon Esq appeared as counsel for the prosecution)
The Board heard the testimony of J. J. Coulter, Joseph Fetz Jr and J. G. Wauschauer for the prosecution and the testimony of W.B. Jackson, H. Rowe, J.W. Tamm, J. McKenna, Michael Donnelly, Officer Wm Mangan and Officer Wm H. Hanley for the defense and after consideration dismissed the charge.

Applications for retail liquor dealers license granted by the Board for the following numbers. 9572. to 9589. 9591. 9592. 9594. 9595. 9597 - 9599 to 9607. and 9559. Total 38.
There being no further business the Board adjourned.
P. Wright Secy of Police
Acting Clerk

The Board of Police Commissioners met September 15. 1897

President Robert J. Tobin presiding
Present Commissioners Alvord and Lees
Absent Commissioner Gunst.

Minutes of last meeting read and approved.

Applications for appointment on the regular police force of John E. Dolan, and Henry T. Edwards ordered filed.

Application of Hugh E. Smith for appointment as a Special Policeman on Mason, Eddy, Ellis Geary and Post from Mason to Jones and O'Farrell from Ellis to Geary Streets referred to Chief of Police.

Charge preferred against Officer Edward J. Tyrrell read and set for trial at next meeting.

Captain J.W. Gillin
On report of Lieut Burke
Charges
Officer John J. Kem.
} Charge
Violating rules of Dept.

Sept 10/97 Complaint filed and set for hearing.
" 15/ " Case called for hearing.
The defendant personally appeared and pleaded not guilty.
(T.J. Kelly Esq. appeared as counsel for the defendant.)
The Board heard the testimony of Lieut Wm. F. Burke, Officer Anderson and Captain J.W. Gillin for the prosecution, and the testimony of Chas. E. Newman, Edward Nelmke, James Gilroy and Officer John J. Kem for the defense and after consideration dismissed Officer John J. Kem from the force.

Applications for retail liquor dealers license granted by the Board for the following numbers 9609 to 9616. 9618 to 9622. 9624 to 9633. 9551. 9590 9608. and 9623. Total 27.

There being no further business the Board adjourned.

C.P. Wright Secy of Police
acting Clerk

The Board of Police Commissioners met September 22nd 1897.

President Robert J. Tobin presiding
Present Commissioners Alvord and Lees
Absent Commissioner Gunst.

Minutes of last meeting read and approved.

Applications for appointment on the regular police force of Thomas J. Rowan, Martin Daborich and Harry D. Sharp ordered filed.

Applications for permits to carry concealed weapons of E.N. Disby, E.J.W. Tapp, Clyde E. Abbott, Thomas F. McCarthy, M. Barrello, A.G. Allen, Chas. D. Mahuke, Arthur A. Mole, Adolphe Wacker, H.E. Teuscher and L.L. Goodman referred to Chief of Police.

Charge preferred against Officer A. C. Wingler continued till Oct 13. 1897.

Charge preferred against Officer Edward J. Tyrrell continued till next meeting at the request of F.P. Dunne Attorney for the defendant.

Charge preferred against Officer John D. Bart continued till next meeting.

Charge preferred against Officer Martin F. Tannian read, and set for trial at next meeting.

Charge preferred against Officer John Callaway read, and set for trial at next meeting.

Captain John Spillane
Charges
Officer Joseph A. Graechon.
} Charge
Inefficiency.

Sept 20/97 Complaint filed and set for hearing.
" 22/97. Case called for hearing.
The defendant personally appeared and pleaded not guilty.
The Board heard the testimony of Captain Spillane J.W. Keeney M.D.

and the Statement of Officer Joseph A. Brackbon and after consideration dismisses the charge.

Applications for retail liquor dealers license granted by the Board for the following numbers 9671. 9617 9634. to 9642 9644 to 9659 Total 27

There being no further business the Board adjourned.

C. P. Wright. Sergt of Police
Acting Clerk

The Board of Police Commissioners met September 29. 1897.

President Robert J. Tobin presiding
Present Commissioners Alvord and Lees
Absent Commissioner Gunst

Minutes of last meeting read and approved.

Application of Charles Breuchle to be appointed a regular police Officer ordered filed.

Application of Corporal George Russell for a leave absence for 30 days on account of ill health considered on motion granted.

Charge preferred against Officer John D. Ward continued till next meeting on account of sickness.

Charge preferred against Officer Joseph F. Alvares read and set for trial at next meeting.

Charge preferred against Officer John J. Tillman read and set for trial at next meeting.

Resignation of Officer Martin F. Tannian read, on motion, it was ordered that his resignation be accepted to take effect this date.

Captain J. M. Gillin
Charges
Officer Edward J. Tyrell } Charge
Vio. rules of Dept.

Sept 15/97 Complaint filed and set for trial
" 22/" Continued one week at request of P. F. Dunne Esq. counsel for defendant
" 29/" Case called for hearing.
The Defendant personally appeared and pleaded guilty.
{P. F. Dunne Esq appeared as counsel for defendant}
The Board heard the testimony of Captain Gillin Lieut W. F. Burke and Sergeant J. B. Martin for the prosecution and the statement of Officer Edward J.

Tyrrell the defendant, and after consideration dismissed Officer Edward J. Tyrrell from the force.

C. J. Mogan Esq. & Frank Cunane	Charge
Charges	Unofficerlike conduct.
Officer John Galloway.	

Sept 23/97 Complaints filed and set for hearing.
" 29/" Case called for hearing.
The defendant personally appeared and pleaded not guilty.
(J. J. Dunne Esq. appeared as counsel for the defendant.)
(E. P. Mogan Esq. appeared as counsel for complainants.)
The Board heard the testimony of C. J. Mogan F. J. Cunane, E. T. Armstrong George Keith, W. Buckley, Dr W. J. Hawkins, John Greeley, Mr Crosby & Mr Pratt for the prosecution, and the testimony of Lieut Daniel Hannah Captain J. W. Gillin, Dr T. Fitzgibbon, Judge N. L. Joachimsen, Maris Marks, Edward Mc Devitt, Aaron Levine, Louis Levine, Sergt B. Mc Manus Sergt John Duncan, Joseph Hayes Officers M. J. Cooney and Geo. Eakew, and Officer John Galloway for the defense and after consideration dismissed the charge.

Applications for retail liquor dealers license granted by the Board for the following numbers 9598. 9643 9660. to 9670. 9672. to 9684. 9686 to 9690 Total 31.

There being no further business the Board adjourned.

C. P. Wright Sergt of Police
Acting Clerk.

The Board of Police Commissioners met October 6. 1897

President Robert J. Tobin presiding.
Present Commissioners Elvord and Lees
Absent Commissioner Gunst

Minutes of last meeting read and approved.

Application of Frank A. Lycett for appointment on the regular police force ordered filed.

Applications for permits to carry concealed weapons of Dan R. Friend W. H. Daly, Henry Ott, Pietro Nave, Nick Ernser, Wm G. Utsching, T. F. Nimmenway, Geo M. Patterson, James J. Bresnahan, James Ireland, E. Matteson and Joseph Riff referred to Chief of Police

Charge preferred against Officer Prince C. Peters read, and set for trial at next meeting

Charge preferred against Officer John A. Ryan read, and set for trial at next meeting

Captain Geo. W. Wittman	Charge
Charges	Neglect of duty and Intoxication
Officer John D. Hart.	

Sept. 20, 97 Complaint filed and set for hearing
" 22/" Case continued till next meeting on account of sickness
" 29/" Case continued till next meeting " " " "
Oct. 6/" Case called for hearing
The defendant personally appeared and pleaded not guilty
(Roman R. Hurd Esq. appeared as counsel for defendant.)
The Board heard the testimony of Sergeant H. N. Christiansen Dr Thomas E. Shumate for the prosecution and the testimony of Dr Stephen Cheary James Hogan and Officer John D. Hart for the defense, and after consideration dismissed Officer John D. Hart from the force.

Written request of L. E. Savage Esq. Attorney at Law to have charge against Officer M. Murphy #2. withdrawn considered and on motion it was ordered that the charge be dismissed.

John Quinlon Charges Officer John J. Tillman	Charge Unofficerlike conduct.

Sept 29/97 Complaint filed and set for hearing.
Oct 6/" Case called for hearing.

The Board heard the Statement of Hon. Eugene F. Bert on behalf of the Defendant, and after consideration dismissed the charge.

On motion, it was ordered that so much of orders made by the Board at meeting of Sept 11. 1895. as states that white gloves for officers on Street crossings from April 1. to Oct 1. of each year be furnished by this Dept free of cost is repealed.

Capt Geo W. Wittman on report of Sergt P. J. Tobin Charges Officer Joseph F. Alvares.	Charge neglect of duty

Sept 27/97 Complaint filed and set for hearing
Oct 6/97 Case called for hearing.

The defendant personally appeared and pleaded not guilty (Hon Eugene F. Bert appeared as counsel for Defendant)
The Board heard the testimony of Sergt Patrick J. Tobin, Officer Gregory P. Harrington and Sergt H. K. Christiansen for the prosecution and the testimony of George Rogers and Officer Joseph F. Alvares for the defense, and after consideration dismissed the charge.

James Currie Charges Officer Charles M. Barnes	Charge Unofficerlike conduct.

Oct 1/97 Complaint filed and set for hearing
" 6/" Case called for hearing.

The defendant personally appeared and pleaded not guilty

(Martin Stevens Esq. appeared as counsel for complainant)
The Board heard the testimony of Dr George Adam, James Currie Rev. M. M. Gibson, Alfred P. Black, Patrick J. Buckley and Hugh Fraser for the prosecution, and the testimony of P. F. Bonnet, James D. Deagan, Joseph B. Sheier, Officer George P. Muccahy, Sergt H. K. Christiansen and Officer Charles M. Barnes for the defense, and after consideration suspended Officer Charles M. Barnes from pay to the amount of $25-

On motion, Detective John Seymour was granted a Leave of absence for 30 days.

Applications for retail liquor dealers license granted by the Board for the following numbers 9685-9696. 9691. to 9700. 9702 to 9712. 9714. to 9724. 9726 to 9729. Total 37.

There being no further business the Board adjourned.

H. S. Healy
Clerk

The Board of Police Commissioners met October 13. 1897.

President Robert J. Tobin presiding.
Present Commissioners Alvord, Hunt and Lees.

Minutes of last meeting read and approved.

Applications for appointment on the regular police force of James H. Coleman and William C. Carey ordered filed.

Applications for permits to carry concealed weapons of Charles Fardini, Max Rosenbach, J. Lauckman, Edward King, R.C. Wells, W.O. Weissick and Milton S. Nathan, referred to Chief of Police.

Communication of members of Board of Health asking that Officer John W. Butterworth be promoted to the rank of Sergeant read, and referred to the Chief of Police.

On motion, it was ordered that here after Officers on Street Crossings and all Officers of this Department when ordered on escort duty, on parade or review or other duty where white gloves are required to be worn, shall provide them at their own cost as are other articles of their uniform.

Timothy W. Marlowe having passed the required physical examination was appointed a police officer to date October 11. 1897.

Charge preferred against Officer Charles Green continued one week on account of the non appearance of his counsel.

Captain Spillane Charges Officer John A. Ryan	Charge Neglect of duty.

Oct 6/97 Complaint filed and set for hearing.
" 13/97 Case called for hearing.
The defendant personally appeared and pleaded guilty.

The Board heard the testimony of Dr Wm Bell and explanation of Officer John A. Ryan who stated he had palpitation of the heart - and after consideration dismissed the charge.

Charge preferred against Officer Prince C. Peters continued till next meeting.

Charge preferred against Officer William Kearney dismissed for want of prosecution.

Applications for retail liquor dealers license granted by the Board for the following numbers 9725. 9740. 9730. to 9739. 9741. to 9752. Total 24.

There being no further business the Board adjourned.

H. S. Healy
Clerk.

The Board of Police Commissioners met October 20. 1897

President Robert J. Tobin presiding
Present Commissioners Alvord, Gunst and Lees

Minutes of last meeting read and approved.

Applications for appointment on the regular police force of Martin Mc Dermott and Jennings J. Philips ordered filed.

Application of citizens for the appointment of Peter B. Rodrigues as Special Police Officer for Stockton St from Pacific to Union referred to Chief of Police.

Applications of Sol Geiser, C Zissing, J. J. Degan and Ernest Arbergast for permits to carry concealed deadly weapons referred to Chief of Police.

Complaint against Officer Robert Lean by the Pacific Telephone and Telegraph Company for unofficerlike conduct read, and it was ordered that he be formerly charged with the offense.

Frank De Martini & others Charge Officer Charles Green.	Charge Unofficerlike conduct.

Oct 7/97 Complaint filed and set for hearing
" 13/. Case continued one week on account of the non appearance of his counsel.
Oct 20/97 Case called for hearing
The defendant personally appeared with his counsel J. J. Dunne Esq. J. H. Long Esq. appeared as counsel for the Complainants on motion by complainants attorney stating that the complaint against Officer Charles Green had been brought during his absence from his office, and that he was satisfied that no cause existed for said complaint. It was ordered that the complaint be dismissed.

Captain Geo. W. Wittman on report of Sergt E. R. Harper. Charges Officer Prince C Peters	Charge Neglect of duty.

Oct 4.97 Complaint filed and set for hearing
" 13/97 Continued one week
" 20/. Case called for hearing
The defendant personally appeared and pleaded not guilty
The Board heard the testimony of Sergeant E. R. Harper for the prosecution, and Dr Henry Cooper, Norman Mullen, George Davis, Charles Nolan and Officer P. C. Peters for the defense and after consideration dismissed the charges.

Complaint of E. A. Little against certain officers and a Patrol wagon driver of this Dept referred to Chief of Police.

Frank A. Lycett having passed the required Physical Examination was appointed a police officer to date October 15. 1897.

Applications for retail liquor dealers license granted by the Board for the following numbers 9753. to 9771. 9773. to 9776 Total 23.

There being no further business the Board adjourned to meet wednesday the 27th inst

R. S. Healy
Clerk

The Board of Police Commissioners met October 27. 1897

President Robert J. Tobin presiding
Present Commissioners Alvord Grant and Lees

Minutes of last meeting read and approved.

Applications for appointment on the regular police force of James Carroll. John E. Duggan and Thomas Kennedy, ordered filed.

Applications for appointment as Special policemen of Adolf Eeissen for Verein Eintracht Hall. W. A. Vallins. Charles L. Hill M. J. Greggins, John Russell, W. E. Donnellan, John A. Shepstone Jr. E. R. Hill. Geo L. Delmer, Charles Waldstein. F. J. Haskell. H B Carothers Louis D Hall. Joseph Acton. George Geiman James P. Graham F. W. Gillin. W. M. Felton and John Wendell for Englewide Race track referred to Chief of Police.

Petition from 1st class Restaurant Keepers addressed to Board of Supervisors asking for a new License classification read and ordered filed.

Communication from Charles Holbrook and others recommending Officer John W. Butterworth for promotion referred to Chief of Police.

Applications of C Ferrero J. V. Mehring. Charles E. Taylor Geo A. Hansen. A. Apostolo. F. Perino. G. D. Pratt and Jack Blair for permits to carry concealed deadly weapons referred to Chief of Police.

Captain Geo W. Wittman Charges Officer Robert Lean.	Charge Unofficerlike conduct

Oct 22/97 Complaint filed and set for hearing.
" 27/97 Case called for hearing.
The defendant personally appeared and pleaded not guilty.

(E. D. Pilsbury Esq. appeared as counsel for the prosecution) The Board heard the testimony of Sergt Edgar R. Harper Geo B. Bush Miss Mae Moore. Miss G. Grow. Miss M Darrah. Miss Carrie Rochelle Dect Edward Byram for the prosecution and Dr James W. Keeney Dr Frank B. Petrie. Henry Carr J. B. Meinert. James Fitzgerald Officer Joseph J. Burnett and Officer Lean for the defense and after consideration suspended Officer Robert Lean from pay to the amount of $25=

Captain Geo W. Wittman Charges Officer Frederick Smith	Charge Neglect of duty.

Oct 16/97 Complaint filed and set for hearing
" 27/. Case called for hearing.
The defendant personally appeared and pleaded not guilty.
(J. J. Dunne Esq appeared as counsel for the defendant).
The Board heard the testimony of Captain Geo. W. Wittman for the prosecution and the testimony of Joseph J. Dunne Mrs Rose Kane. Dr Frank J. Fitzgibbon, Joseph Mogan, William O'Neill Dr J. A. Kearney and Officer Frederick Smith for the defense and after consideration suspended Officer Frederick Smith from pay to the amount of $100

Applications for retail liquor dealers license granted by the Board for the following numbers 9776. to 9781 9783 9784. 9786. to 9788 9790 to 9792. 9772 and 9782. Total 14.

There being no further business the Board adjourned till wednesday November 3. 1897.

N. S. Healy
Clerk.

The Board of Police Commissioners met November 3. 1897

President Robert J. Tobin presiding
Present Commissioners Alvord, Gunst and Lees

Minutes of last meeting read and approved.

Application of Martin T. Dooley for appointment on the regular police Force ordered filed.

Applications of T. E. Gallish, Paul Schweber, Carlile Cave Salvatore Trapani and G. K. Logan for permits to carry concealed weapons referred to Chief of Police.

On the request of the Chief of Police leave of absence for 30 days heretofore granted Detective John Seymour was extended 30 days.

Charge against Officer Henry L. Madden read and set for trial at next meeting.

Charge against Officer Patrick Mc Kenna read and set for trial at next meeting.

Charge against Officer John Mc Greevy set for trial at the next meeting

On motion, it was ordered that all Special Police Officers having beats be uniformed by January 1. 1898 and thereafter to wear said uniform at all times while on duty.

On motion it was ordered that Sergeant Thomas W. Bidell be required to wear his uniform at all times when on duty except when permitted to do otherwise by the Chief of Police.

Series of Resolutions presented by Commissioner Gunst were on motion of Commissioner Alvord read and ordered filed.

Applications for retail liquor dealers license granted by the Board for the following numbers 9785. 9793. to 9800. 9802. to 9809 9811. to 9820 - Total 27.

There being no further business the Board adjourned to next wednesday November 10. 1897.

H. S. Healy
Clerk

The Board of Police Commissioners met November 10. 1897

President Robert J. Tobin presiding
Present. Commissioners Alvords. Gunst and Lees

Minutes of last meeting read and approved.

Applications of Arthur N. Fowle. John T. Lindstrom. Patrick M. Kirsane. and Benjamin T. Gould for appointment on the regular police force order filed.

Applications of Geo W. Bates. Calvin T. Kile. W. H. Schumann M. N. Logan. A. Jacobi and Jas Mc Carthy for permission to carry concealed deadly weapons referred to Chief of Police

Captain John Spillane Charges Officer Henry A. Madden	Charge Absent from duty.

Nov. 2. 1897 Complaint filed and set for hearing
" 10 " Case called for hearing
" The defendant personally appeared and pleaded guilty
The Board heard the testimony of Capt John Spillane. Sergt Bernard Mc Manus. Officer A. J. Mc Grew. for the prosecution. and the testimony of Mrs N. A. Madden. Hester A. Madden and Officer Henry A. Madden for the defense, and after consideration dismissed Officer Henry A. Madden from the force.

On motion it was ordered that Officer Arthur J. Mc Grew be dismissed the force.

Joseph Chambers Charges Officer Patrick Mc Kenna	Charge Unofficerlike conduct.

Nov. 3. 97 Complaint filed and set for hearing.
" 10. " Case called for hearing.
The defendant personally appeared and pleaded not guilty

(James N. Long Esq. appeared as counsel for the defendant)
On motion of defendant's counsel on the ground of the absence of material witnesses, case continued one week.

J. J. O'Connor Charges Officer John Mc Greevy	Charge Unofficerlike conduct.

Nov. 3. 1897 Complaint filed and set for hearing.
" 10. Case called for hearing.
The defendant personally appeared and pleaded not guilty
(William N. Cook Esq appeared as counsel for the defendant. Charles G. Nagle Esq. appeared as counsel for the Complainant.
The Board heard the testimony of J. J. O'Connor Jr. J. J. O'Connor Sen. J. D. Young. Wm A. St Amand nicholas Blattner for the prosecution and the testimony of Officer John Mc Greevy. T. G. Drury and Captain A. J. Dunlevy for the defense and after consideration suspended Officer John Mc Greevy from pay to the amount of $10.

Applications for retail liquor dealers license granted by the Board for the following numbers 9810. 9822. to 9831. 9833. to 9835. 9837. to 9839. 9841. to 9858. Total 37.

There being no further business the Board adjourned to meet wednesday November 17. 1897.

H. S. Healey
Clerk

The Board of Police Commissioners met November 17. 1897.

President Robert J. Tobin presiding.
Present Commissioners Alvord, Gunst and Lees.

Minutes of last meeting read and approved

Applications of Edward Collins, William H. Little, George A. Lewis Andrew E. Bruhn and Joseph B. Fitzpatrick for appointment on the regular police force ordered filed.

Applications of V. Tuccinelli, N. D. Case, A. N. Becker, Charles E. Meherin, A. Christensen, Joseph Dongo, Joseph T. Cognet and Wm Koff Cook for permits to carry concealed deadly weapons referred to Chief of Police.

Application of residents for the appointment of Christian Waller as Special Police Officer on market from 9th to Valencia, and Valencia from market to 16th referred to Chief of Police.

Charge preferred against Officer Patrick McKenna continued till next meeting owing to the illness of Joseph Chambers the complaining witness

Patrick M. Kissane having passed the required Physical examination was appointed a police officer to date Nov. 10. 1897.

Applications for retail liquor dealers license granted by the Board for the following numbers, 9821, 9840, 9859, to 9863, 9865 to 9868 9870, to 9884. Total 26.

There being no further business the Board adjourned to meet at the call of the President.

H. J. Healy
Clerk

The Board of Police Commissioners met December 1. 1897.

President Robert J. Tobin presiding
Present Commissioners Alvord, Gunst and Lees.

minutes of last meeting read and approved.

Applications of William H. Dotter, John T. Kuck, Daniel J. Keohane, James Harrington, Maurice J. Callaghan and Harry Burns for appointment on the regular police force ordered filed.

Applications of C. D. Bianchi, Joseph Lussain, Frank Carich, J. Reuben E. L. Grassman, Alfred W. Stott, W. J. Browne, William Lodtman, Fanoli Minelli, C. P. Bockius, Heinrich Albert, Wm Rockey, Geo W. Tewksbury, John R. Buckhaber, Henry T. Keating, George D. Dale, and William J. Kelly for permits to carry concealed weapons referred to Chief of Police.

Applications of Thomas H. Douglass, Charles L. Meyer, Frank Forrester William Glennon, J. W. Kinsch, Thos Rosa, James J. McCarthy, Charles S. Favor, Wm Gallagher, William Lynch, T. Hennigs, W. J. Taylor, W. J. Field, and Harry Jacobson, for consent to the issuance to them as license as chinatown guides considered, on motion it was ordered that the application of Frank Forrester be denied.
On motion the application of Charles S. Favor was denied.
On motion the application of William Gallagher was denied.
On motion the application of William Lynch was denied.
Consent was given in the applications of Thomas H. Douglass, Charles L. Meyer, William Glennon, J. W. Kinsch, Thomas Rosa, James J. McCarthy, T. Hennigs W. J. Taylor, W. J. Field, and Harry Jacobson.

Capt. John Spillane
Charges
Officer Owen E. Heffernan.

Charge.
Under the influence of liquor while on duty.

Nov. 29/97. Complaint filed and set for hearing.
Dec 1/97. Case called for hearing.
The defendant personally appeared and pleaded not guilty.

(Non Eugene F. Bert and A.J. Clunie Esq appeared as counsel for the defendant)
The Board heard the testimony of Capt John Spillane and the Statement of Officer Owen E. Neffernan and after consideration dismissed the charge.

Joseph Chambers Charges Officer Patrick Mc Kenna	Charge Unofficerlike Conduct

Nov. 3/97 Complaint filed and set for hearing.
" 17/ " Continued till meeting owing to the illness of Joseph Chambers the complaining witness
Dec. 1/ " Case called for hearing.
The defendant personally appeared and pleaded not guilty.
(Joseph J. Dunne Esq. appeared as counsel for the defendant)
The Board heard the testimony of Joseph Chambers mrs Margaret Scharger, mrs Ellen Chambers, William Ford, John Glynn, J. De Carteret Harry Wright, Louis Bata, B.F. Chambers for the prosecution and the testimony of J.O. Dockery, Benjamin Davis, F.F. Osborn, Wm Roebling and Officer Patrick McKenna, for the defense, and after consideration dismissed the charge.

John N. Kennedy having passed the required physical examination was appointed a regular police officer to date November 18. 1897

Applications for retail liquor dealers license granted by the Board for the following numbers 9900. to 9912. 9915. to 9918. Total 17.

There being no further business the Board adjourned to meet at the call of the President.

H.S. Healy
Clerk

A called meeting of the Board of Police Commissioners was held Dec. 6. 1897.

President Robert J. Tobin presiding.
Present Commissioners Alvord, Gunst and Lees.

Reading the minutes of last meeting dispensed with.

The following Resolution was introduced by Commissioner Alvord.
Resolved, on this first Monday of December 1897 to wit December 6. 1897 by the Board of Police Commissioners of the City and County of San Francisco State of California that Isaiah W. Lees be and he is hereby elected and appointed Chief of Police of the said City and County of San Francisco in accordance with and for the term prescribed by law in such case made and provided.

Pending action on the foregoing Resolution Commissioner Gunst moves that the election of Chief of Police be indefinitely postponed which was tabled by the following Vote. Ayes- Commissioners Tobin, Alvord and Lees. no. Commissioner Gunst.
The said Resolution introduced by Commissioner Alvord was then adopted by said Board. Commissioner Gunst. Voting no.
Thereupon the following certificate of appointment was issued.

State of California
City and County of San Francisco
Police Department.

"The People of the State of California
" To Isaiah W. Lees Greeting.
"You are hereby elected and appointed Chief of Police of the City "and County of San Francisco in accordance with and for the term "prescribed by law in such case made and provided.)
"Dated at San Francisco California this 6th day of December A.D. 1897.

Robert J. Tobin } Police Commissioners
" M. A. Gunst
" William Alvord

"Attest. H.S. Healy Clerk Board of Police Commissioners.
"And the said Isaiah W. Lees did then and there subscribe to

and take the following oath".
"I. Isaiah W. Lees do solemnly swear that I will support the Constitution of the United States and the Constitution of the State of California and that I will faithfully discharge the duties of Chief of Police of the City and County of San Francisco. according to the best of my ability, so help me God. Isaiah W. Lees.
Subscribed and sworn to before me this 6 day of December A.D. 1897.
Robert E. Tobin President of the Board of Police Commissioners of the City and County of San Francisco."
and which said appointment was then and there filed indorsed as follows "Police appointment. Isaiah W. Lees this 6 day of December A.D. 1897
Filed in the Office of the Board of Police Commissioners this 6 day of December 1897.

N. D. Healey Clerk"

There being no further business the Board adjourned to meet at call of the President.

N. D. Healy
Clerk.

The Board of Police Commissioners met December 8. 1897.

President Robert E. Tobin presiding.
Present, Commissioners Gunst and Lees.
Absent, Commissioner Alvords.

Minutes of Regular meeting of Dec 1. and called meeting of December 6 1897. read and approved.

Applications of Daniel McLaughlin and Albert Smith for appointment on the regular police force ordered filed.

Applications of Justin Saravellier, Wm A. Boston. John A. Broman Henry Walter A. Sommer, T. D. Meager, Wm J. Cleary A. Chevannier, C. N. Toujol, B. Barnickel, E. R. Fletcher, Wm A. Robling N. L. Parrish George Scheer Frank Taylor, and Louis Gasner for permits to carry concealed deadly weapons, referred to Chief of Police.

Applications of J. J. Callundan for the appointment of George E. Green, James McKenna, W. E. Fenn and Wm O'Farrell as Special Police at the Emporium and Golden Rule Bazar during the holidays, referred to Chief of Police.

Application of N. Dinklage. Henry Newman, Mark Levy. N. T. Stebbins J. W. Lemon and Wong yen, for consent to the issuance to them a license as Chinatown guides considered and granted.

Applications of Frank Forrester and Wm J. Lynch for consent to the issuance to them of a license as Chinatown guides denied at last meeting of the Board. reconsidered. On motion. consent granted.

Captain Geo W. Wittman. On report of Sergt G. H. Wollweber. Charges Officers Joseph C. Hall, John Hill and Kiram S. Hutchings	Charge. Neglect of duty, and the rules of Dept

Nov. 29/97 Complaint filed and set for hearing.
Dec 8/97 Case called for hearing. {Hon. Edward T. Wolfe appeared as counsel for the defendants, and demanded a separate trial in the case of Officer Jno. Kile, Defendants Officers Joseph C. Hall and H. D. Hutchings personally appeared and pleaded not guilty.
The Board heard the testimony of Sergeants Jesse B. Cook and G. A. Wollweber for the prosecution, and the testimony of Charles Miller, John E. O'Connell, B. Cuneo, Officers Joseph C. Hall and Hiram D. Hutchings for the defense, and after consideration dismissed the charge.
The defendant, Officer John Kile personally appeared and pleaded guilty. {Hon. Edward T. Wolfe, appeared as counsel for defendant}
The Board heard the testimony of Sergeant G. A. Wollweber and the statement of Officer John Kile, and after consideration dismissed Officer John Kile from the force.

Capt. Geo. W. Wittman. on report of Sergt. H. H. Christiansen charges Officer James T. Welch.	Charge. Neglect of duty.

Nov. 19/97 Complaint filed and set for hearing.
Dec. 8/97 Case called for hearing.
The defendant personally appeared and pleaded not guilty. {Joseph J. Dunne Esq. appeared as counsel for defendant}
The Board heard the testimony of Sergt. Hans H. Christiansen for the prosecution, and the testimony of Officers Peter J. Leys, Isaac Trubler, Charles A. Allen and J. T. Welch for the defense, and after consideration suspended Officer James T. Welch from pay to the amount of $10. for not explaining to Sergt. Christiansen the cause of his absence from his beat.

Applications for retail liquor dealers license granted by the Board for the following numbers 9919 to 9921. 9923 to 9943. 9945 to 9951 9913 and 9914. Total 33.

There being no further business the Board adjourned to meet at call of the President.

Clerk

The Board of Police Commissioners met December 15. 1897.

President Robert J. Tobin presiding.
Present Commissioners Alvord, Gunst and Lees.

Minutes of last meeting read and approved.

Applications of Joseph P. McMahon and John Kenneberry for appointment on the Regular Police force ordered filed

Application of citizens for the appointment of Percy D. McFarland as Special Officer on beat on Sacramento from Montgomery to Battery Streets referred to Chief of Police

Applications of T. Cartright, N. M. Williams, David Nartsough, Adolph Beckman, E. V. Scheerer, Jacob Stone, Leon Stone, Robert Jordan, Ed. Fullen and Anthon Walwick for permits to carry concealed deadly weapons referred to Chief of Police.

Applications of Martin Tahaney and Julius Benitos for consent of Commissioners to the issuance to them a license as Chinatown Guides and which have been reported favorably by Sergeant Shea. Considered. On motion, Consent granted.

Resignation of Sergeant Gustavus A. Wollweber as Sergeant of Police and Police Officer, read and on motion accepted to date Dec. 15. 1897.

Applications for retail liquor dealer's license granted by the Board for the following numbers. 9952 to 9954. 9956 to 9961 9963 to 9979. 9944 and 9864. Total 28.

There being no further business the Board adjourned.

Clerk

The Board of Police Commissioners met December 22d 1897

President Robert J. Tobin presiding.
Present Commissioners Alvord, Zunst and Lees.

Minutes of last meeting read and approved.

Applications of Jesse A. Olsen and John M. O'Connor for appointment on the regular police force ordered filed.

Applications of J. L. Stinson, D. W. Taylor, Wong Ah Tie, M. S. Ottenheimer, W. Von Meyerinck, Walter H. Leete and Robert Hawkhurst for permits to carry concealed deadly weapons referred to Chief of Police.

On motion Officers George B. Baldwin and Thomas D. Duke were appointed Sergeants to date from Dec 22d 1897

Applications of Abe Rosencrantz, Jimmy Toy and Edward Devitt for consent of Commissioners to the issuance to them a license as Chinatown guides and which have been reports favorably by Sergeant Shea, considered. On motion consent granted.

Applications for retail liquor dealers license granted by the Board for the following numbers 9980 to 9996 Total 17.

There being no further business the Board adjourned to meet at call of President.

Clerk.

The Board of Police Commissioners met January 5. 1898.

President Robert J. Tobin presiding.
Present Commissioners Alvord, Zunst and Lees.

Minutes of last meeting read and approved.

Applications of Edward O. Bills, Edward B. Gallagher, James L. Burke, William B. Lee, Andres Nelson, Matthias Swanson, Charles B. O'Connor, John L. Shinkwin and George W. Stone for appointment on the regular police force ordered filed.

Application of Charles L. Barrington President Board of Education for the appointment of E. L. Kilpatrick as a Special policeman at Business Evening School, S.E. cor Bush & Stockton streets referred to Chief of Police.

Applications of Leo Allenberg, Robert A. Fuss, Jacob Muller, Eugene Duchein, I. G. Sachs, Selly L. Oppenheimer, J. D. Nelums, C. J. Tettlengell, Emilio Boozone, Alfred Andrieux, George Naenger, Ed A. Moll, James T. Hopkins, Lee Schwartz, J. F. Turner, J. J. Guisti, Geo L. Gerard, Wm Mitchell, W. J. Breckenridge, Vincenzo Di Sand and E. D. Roach for permits to carry concealed deadly weapons referred to Chief of Police.

Application of Low Ting for consent of Commissioners to the issuance to him a license as Chinatown guide which has been reported favorably by Sergeant Shea considered. On motion consent granted.

Application of J. B. Mc Laren for consent for license as Chinatown guide. Continued.

Application of William J. Gallagher for rehearing on refusal of Board to issue its consent for license as Chinatown guide, Continued

On motion, Patrolman Owen Gorman was appointed Sergeant and Rank Inspector - Vice Martin retired.
On motion, Corporal John C. Ayres was promoted to the rank of Sergeant. Vice Naughtaling retired.
On motion Patrolman Thomas A. Bowlen was promoted to the rank of Corporal. Vice Ayres promoted Sergeant.

Leon F. Stanton Charges Officer Wm. N. Harrison	Charges Unofficerlike Conduct

Jany 3/98. Complaint filed and set for hearing
" 5/98 Case called for hearing
The defendant personally appeared and pleaded not guilty.
The Board heard the testimony of Leon F. Stanton, John Salsbury L. C. Swain for the prosecution, and the testimony of W. W. Naughton John Flynn, George Ryan, John Frye, Herman Mitchell, George A. Meyers, Adolph Dennery and Officer W. H. Harrison for the defense and after consideration dismissed the charge.

Daniel Donovan Charges Officer John Lynch	Charge Unofficerlike Conduct

January 3. 1898. Complaint filed and set for hearing.
" 5. 1898. Case called for hearing.
The defendant personally appeared and pleaded not guilty.
The Board heard the testimony of Daniel Donovan, Timothy Donovan and Lawrence Kourahan for the prosecution, and the testimony of Officer John J. Conlon, Captain John Spillane, Francis Finnegan Jeremiah O'Donoud, Stephen Gianatoni, and Officer John Lynch and after consideration suspended Officer John Lynch from pay to the amount of Twenty dollars.

Captain James W. Gillin Charges Officer Cassius Blackman	Charge Violating rules of Dep't

Dec. 28/97 Complaint filed and set for hearing

Jan. 5. 1898 Case called for hearing.
The defendant personally appeared and pleaded guilty, with an explanation.
The Board heard the testimony of Captain James W. Gillin for the prosecution, and the Statement of Officer Cassius Blackman the defendant and after consideration suspended Officer Cassius Blackman from pay to the amount of $50.

Captain John Spillane on report of Serg't M. J. Conboy Charges Officer Frank W. Smith	Charge Being under the influence of liquor while on duty

January 3/98. Complaint filed and set for hearing
January 5/98 Case called for hearing.
The defendant personally appeared and pleaded guilty with an explanation (T. J. Murarty appeared as Counsel for the defendant)
The Board heard the testimony of Sergeant Michael J. Conboy and the explanation of Officer Frank W. Smith and after consideration suspended Officer Frank W. Smith from pay to the amount of $50.

Captain John Spillane on report of Serg't T. D. Barnstead Charges Officer Joseph A. Crackbon	Charge. Absent from his beat.

January 3/98 Complaint filed and set for hearing
" 5/98. Case called for hearing.
The defendant personally appeared and pleaded not guilty
The Board heard the testimony of Sergeant Thomas D. Barnstead for the prosecution and the testimony of Officer C. B. Harris, B. M. Lewis A. B. Broyer Officers D. P. Campbell and Joseph A. Crackbon for the defense and after consideration dismissed the charge.

In the matter of Officer C. C. Wells notified to show cause if any he had at this meeting why he should not be dropped from the roll of the Dep't for inefficiency and incompetency, continued one week at request of Officer C. C. Wells.

There being no further business the Board adjourned to meet Saturday January 8 1898 at 7½ P.M.

Clerk

The Board of Police Commissioners met January 8. 1898

President Robert J. Tobin presiding
Present Commissioners Hirst and Lees
Absent Commissioner Sievards.

Minutes of last meeting read and approved.

Applications of Edward N. Boukofsky. Joshua Valentine, John N. Reece Frank J. Naley and David M. Spears for appointment on the regular police force ordered filed.

Letter from John A. Grady Chairman Parade Committee California Golden Jubilee inviting Chief of Police Lees and members of the Board of Police Commissioners to participate in the celebration of that event and that officers take part in the parade by heading the column referred to Chief of Police.

Ella Goff. Charges Officer John Brownlee	Charge Unofficerlike Conduct

Jan 6. 1898 Complaint filed and set for hearing.
" 8. " Case called for hearing.

Fred Frey Esq attorney at Law. appeared as counsel for the defendant who failed to appear and entered a plea of not guilty to the charge.

The Board heard the testimony of the following witnesses examined by the President of the Board and F. D. Brandon Esq. [who appeared for the complainant] and cross examined by the defendant's counsel. Miss Ella Goff. Mrs Ella M. Goff. F. D. Brandon. Dr Geo F. Hansen, Lottie Goff and on motion dismissed Officer John Brownlee from the force.

Applications for retail liquor dealers licenses granted by the Board for the following numbers. 9955. 9998. to 10003. 10005. to 10024. 10026. to 10028. and 33.
There being no further business the Board adjourned to meet Wednesday Jan'y 12. 1898.

Clerk

The Board of Police Commissioners met January 12. 1898

President Robert J. Robin presiding.
Present Commissioners Alvord Lunt and Lees.

Minutes of last meeting read and approved.

Applications of John W. Davids, Maurice J. Shehan, James E. Bond John J. Friedrichs, and Christopher T. Merchant for appointment on the regular police force ordered filed.

Applications of A. Bollante, Henry A. Jaardens, Seymour N. Levy, Charles E. Mc Thurson, Peter Kopkins for John T. Madden, J. D. Simpson and Mc Millan Jones for permits to carry concealed deadly weapons referred to Chief of Police.

Charge preferred against Officer Frank Greenan read and set for trial at next meeting.

Application of Charles Bernstein for consent of Commissioners to the issuance to him a license as a Chinatown guide which has been favorably reported by Sergt Shea considered, on motion, consent granted.

In the matter of Officer C.C. Wells notified to show cause why he should not be dropped from the roll of the Dept for inefficiency and incompetency, continued one week at last meeting at request of Officer Wells. Considered. On motion. Continued till next meeting.

Application of J.B. Mc Laren for consent for license as a Chinatown Guide continued at last meeting. Considered, on motion denied.

On motion, Patrolman Clarence Coogan was promoted to the rank of Sergeant Vice Sergt Michael Fitzgerald retired.

On motion, Patrolman Edward J. Wren was promoted to the rank of Detective Vice Detective B. Bohen promoted Captain of Detectives.

Walter J. Williams Charges Officer Peter A. Gillin	Charge Unofficerlike conduct

Jan 10. 98. Complaint filed and set for trial
" 12/" Case called for hearing.
The defendant personally appeared with his counsel, J. N. E. Wilson Esq. and pleaded not guilty, and requested that the case be continued till next meeting to enable the defendant to subpoena certain witnesses, considered and granted.

Applications for retail liquor dealers license granted by the Board for the following numbers 10.029. and 10.030. 10.032 to 10.042. 10.044 and 10.045 10.047 to 10.052. Total 21

There being no further business the Board adjourned to meet wednesday the 19th inst at 7 P.M.

P. Wright
Acting Clerk

The Board of Police Commissioners met January 19. 1898

President Robert J. Tobin presiding
Present Commissioners Tunst and Lees.
Absent Commissioner Alvord.

Minutes of last meeting read and approved.

Application of Charles D. Mahnke to be appointed a Special policeman on beat bounded by Taylor, Jones. Leavenworth and Hyde from Sacramento to Pacific Streets referred to Chief of Police.

Applications of T. C. Tetter. Peter N. Meyer. S. Bursalino. J. J. Morell N. T. Vallejo. W. N. Weiler. Frank Boolini. Reginald L. Wagner. D. W. Smith Richard N. Nagle. William T. Lindow. and W. J. Cordes. for permits to carry concealed deadly weapons. referred to Chief of Police.

Resignation of Officer Peter B. Chambers asking that his resignation as a member of the regular Police Dept be accepted to take effect February 1. 1898. read. On motion accepted.

Charge preferred against Officers T. H. Murphy and Bernard Carter by E. J. Cottrell at 118½ Ellis Street read and ordered referred to Chief of Police for investigation.

Applications of Joseph Silverstone and Ah Now for consent of Commissioners to the issuance to them a license as Chinatown guides which have been reported favorably by Sergeant Shea, considered, on motion granted.

Walter J. Williams Charges Officer Peter A Gillin	Charge Unofficerlike conduct.

Jan 10/98 Complaint filed and set for trial
" 12/98 Case called for hearing

The defendant personally appeared with his Counsel J. N. E. Wilson Esq. and pleaded not guilty and requested that the case be continued till next meeting to get witnesses. granted.

Jan 19/98 Case called for hearing.
J. N. E. Wilson Esq. counsel for defendant appeared and asked for a further continuance on the ground that a very material witness whom they were yet unable to locate was very necessary. Considered and continued two weeks.

Captain Spillane Charges Officer Frank Greenan	Charge Being on duty in a slovenly manner.

Jan 12/98 Complaint filed and set for hearing
" 19/98 Case called for hearing
The defendant personally appeared and pleaded guilty The Board heard the testimony of Captain John Spillane for the prosecution. and the explanation of the defendant and after admonition suspended Officer Frank Greenan from pay to the amount of $20 and summoned him before the Board and admonished and notified that a repitition of the offense would cause his dismissal from the force.

Applications for retail liquor dealers license granted by the Board for the following numbers 10.031. 10.043 10.076. 10.054 to 10.060. 10.067 to 10.069 10.071. to 10.074. Total 23.

There being no further business the Board adjourned to meet wednesday January 26th 1898.

C. P. Wright. Sergt of Police
Acting Clerk

The Board of Police Commissioners met January 26. 1898.

President Robert J. Tobin presiding
Present Commissioners Alvord, Gunst and Lees.

Minutes of last meeting read and approved.

Applications of Alexander M. Dilney, Daniel C. Kinch, Wm H. Purnell Panay V. Vouraskey and James W. Gardiner for appointment on the regular police force ordered filed.

Applications of William E. Bryan, N. Falleck, V. J. Samelle, J. Sobriner Michael D. Alto Wm N. Bay, Lester C. Oppenheimer Jared J. Manson, and C. M. Converse for permits to carry concealed deadly weapons, referred to Chief of Police.

Reports of Sergeant J. B. Martin, Officers B. Barter and J. F. Murphy in reference to the complaint of Eq. Cottrell at 118½ Ellis St against officers Bernard Barter and J. F. Murphy, ordered investigated by the Chief of Police at last meeting, read. On motion the complaint was dismissed.

Resignation of Officer C. C. Wells as a member of the Police Dep't to take effect from Feb. 1. 98. on account of ill health read, On motion accepted.

Resignation of Officer Henry C. Jones as a member of the Police Department to take effect from Feb. 1. 1898 on account of ill health read. On motion accepted.

Charge preferred against Officer Luke Livingstone by C. A. Low Judge of Police Court No 4. set for trial at next meeting

Applications for retail liquor dealers license granted by the Board for the following numbers 9997. 10.077 and 10.078. 10.080. to 10.097. Total 21.

Commissioner Alvord announced the death of Captain Henry D. Healey Clerk to Chief of Police and Ex-Officio Clerk to Board of Police Commissioners and in consideration of his long and faithful services, and out of respect to his memory. it was on motion ordered that the Board adjourn to meet wednesday February 3. 1898. at 7 o'clock P.M.

A. P. Wright. Sergt of Police
Acting clerk.

The Board of Police Commissioners met February 2nd 1898

President Robert J. Robin presiding
Present Commissioners Grant & Lees
Absent Commissioner Mevords.

Minutes of last meeting read and approved.

Applications of Thomas F. Hayden. Ernest N. Windsor William D. Sullivan. William F. Wakerly and Daniel Dineen, for appointment on the regular police ordered filed.

Applications for permits to carry concealed deadly weapons of D. D. Campbell. L. Taylor. Charles D. Farquharson. Rene Medus John W. Deck. Emil Rasmussen. Harry Davis. F.G. Tanney E.R. Berges and Walter R. Hanna referred to Chief of Police.

Charge preferred against Special Officer Denis Murphy by Captain J.M. Tillen for creating a disturbance and being under the influence of liquor read. On motion, it was ordered that his appointment as a Special policeman in the district bounded by Howard Mission Shotwell and Capp Streets from 16th to 26th be cancelled.

C. A. Low. Charges Officer Luke Livingstone.	Charge unofficerlike Conduct

Jan 18/98 Complaint filed and set for hearing
Feb. 2/98 Case called for hearing.
The defendant personally appeared and pleaded not guilty.
The Board heard the testimony of C.A. Low Judge of Police Court for the prosecution and the testimony of Officer Luke Livingstone the defendant and after consideration dismissed the charge.

Captain Spillane Charges Officer John F. O'Shea	Charge Neglect of duty.

Jan 31/98. Complaint filed and set for hearing
Feb. 2/98 Case called for hearing.
The defendant personally appeared and pleaded guilty. (T.D. Riordan Esq. appeared as counsel for the defendant)
The Board heard the testimony of Captain Spillane for the prosecution and the testimony of Officer John F. O'Shea the defendant and after consideration directed that he be reprimanded by the Chief of Police for his dereliction of duty.

Peter D. Chappelle, John W. Dairds. Joseph Field Arthur N. Fowle. John Kelly. Christopher F. Merchant. Edward Nolan. John J. Doyle. and Everett W. Gardiner having passed the required physical examination were appointed police officers to date January 15. 17. & 28. /98 respectively.

Applications for retail liquor dealers license granted by the Board for the following numbers. 10.046, 10.066, and 10.075. 10.098. to 10.108. 10.110. and 10.111. 10.113 to 10.123. 10.125. and 10.126. 10.128. to 10.134 Total 36.

There being no further business the Board adjourned to meet Friday the 4th inst at 7 o'clock PM.

C. Wright Sergt of Police
Acting Clerk

Special Meeting.

The Board of Police Commissioners met February 4. 1898

President Robert J. Tobin presiding
Present Commissioners Alvord, Hurst and Lees

Minutes of last meeting read and approved.

Report of James W. Keeney M.D. and Physician to Police Dept as to the Physical condition of Officer Frank W. Riley read and ordered filed

Walter J. Williams } Charge
Charges } Unofficerlike conduct.
Officer Peter A. Gillin

Jan 10/98 Complaint filed and set for trial
" 12/98. Case called for hearing.
The defendant personally appeared with his counsel J. N. E. Wilson Esq. and pleaded not guilty and requested that the case be continued till next meeting to get witnesses. granted.
Jan 19/98 Case called for hearing.
J. N. E. Wilson Esq counsel for defendant appeared and asked for a further continuance on the ground that a very material witness whom they were yet unable to locate was very necessary. Granted and continued two weeks.
Feb. 4/98 Case called for hearing
The defendant personally appeared with his counsel J. N. E. Wilson Esq. {Ed L. O'Connor Esq. attorney for complainant failed to appear} The Board heard the testimony of P. Powell J. Geils and W. J. Williams the complainant for the prosecution and the testimony of Officer Peter A. Gillin the defendant and thereupon dismissed the charge

There being no further business the Board adjourned to meet Thursday Feb 10. 1898 at 7 o'clock P.M.

P. Wright.
Clerk

The Board of Police Commissioners met February 10. 1898.

President Robert J. Tobin presiding
Present Commissioners Alvord Hurst and Lees

Minutes of last meeting read and approved

Applications for appointment on the regular police force of Thomas Leahey. John E. Anderson, John Ott and Theodore M Maller ordered filed

Applications for appointment as Special policemen of William N. Shear Edward Dawson, and Alexander Doyle for the District bounded by Howard Mission Thatcher and Capp Sts from 16th to 26th considered and ordered that Edward Dawson be appointed Vice Denis Murphy Special Officer dismissed.

Applications for permits to carry concealed deadly weapons of G. Vernalli Clarence W Dodge. P. J. Schwarzchild. Paul Becker Albert B Brick. Bastiano Cevincenzi. John B. Tartland. Dennis Redmond. Frank N. Burk. Edward Muller. adolph muller. Dan Perzovich, George N. Ehrhorn. Frank P. Theller. Louis Pavilla, albert L. Saunders. Frank Demberrant and Leopold Anthenien. referred to Chief of Police.

Captain Spillane } Charge
Charges } Neglect of duty.
Officer J. P. McCormick

Feb. 5/98 Complaint filed and set for hearing
" 10/98 Case called for hearing
The defendant personally appeared and pleaded not guilty
The Board heard the testimony of Capt Spillane for the prosecution, and the testimony of Lieut Hanrah. Sergt P. T. Brown Warren Main and Officer J. P. McCormick for the defense and after consideration dismissed the charge.

Applications for retail liquor dealers license granted by

the Board for the following numbers. 10.109. & 10.112. 10136 to 10.156. 10.158. to 10.161. 10.166. to 10.168. 10.170. to 10.174. Dec 35

There being no further business the Board adjourned to meet at Call of the President.

E. O. Wright
Clerk

The Board of Police Commissioners met February 21. 1898

President Robert J. Tobin presiding
Present Commissioners Alvord. Gunst & Lees.

Minutes of last meeting read and approved.

Applications for appointment on the regular police force of Henry A. Pope. Herman Gangert. Rafe Oppenheim. Patrick J. Amrock and Thomas Payne ordered filed.

Applications for permits to carry concealed deadly weapons of P.J. Manovich. Paul Melnoff. Edwin McGee. Louis Warmser Henry Ahlers. Charles L. Bell. Frank Haelscher. George Berryman. Gertrude O'Brien. V.E. Putman. E. Santini. L. A. S. Roylance. P.L. Burr and M. J. Berger referred to Chief of Police.

Resignation of Officer Joseph P. Garevan as a member of the Police Dept of this City and County read. On motion accepted to date February 21. 1898.

Resignation of Officer Gregory Skelly as a member of the Police Dept of this City and County read. on motion, accepted to date Feb. 21. 1898.

G. L. Campbell Charges Officer A.W. Royston	Charge Unofficerlike conduct.

Feb 10/98 Complaint filed and set for hearing
Feb 21/98 Case called for hearing
The defendant personally appeared and pleaded not guilty
The Board heard the testimony of Max Burkheim. William Britt A. N. Winxson. Harry Bishop and G. L. Campbell. for the prosecution and the testimony of John Dougherty. J. T. Comstock Officer W.W. Wilson Thomas C. Naylor and Samuel W. Royston the defendant and after consideration dismissed the charge and summoned Officer A.W. Royston and

cautioned him to be more careful in the future.

On motion Fanay G. V. Vouraky was nominated for appointment on the regular police force of San Francisco.

On motion Joseph F. Leonard was nominated for appointment on the regular police force of San Francisco.

Albert M Smith, John C. Shinkwin and Richard G. Skain having passed the required physical examination were appointed police Officers to date Feb. 11 and 12. 98 respectively.

Applications for retail liquor dealers license granted by the Board for the following numbers. 10.070. 10127. 10157. 10166 + 10.169. 10.175. to 10.190 10192. to 10.196. 10.198 to 10 201. 10203 to 10.205. 10.207 to 10.212. 10.214. and 10.215. Total 41

There being no further business the Board adjourned

C. P. Wright
Clerk.

The Board of Police Commissioners met February 28. 1898

President Robert J. Tobin presiding
Present Commissioners Alvord Gunst and Lees

Minutes of last meeting read and approved.

Applications for appointment on the regular police force of John W. Kentzel. John J. Flanagan and Charles W. Kennedy. Orders filed.

Applications for permits to carry concealed deadly weapons of Otto E. Schurer. George Webber. John Geers. Henry G. McGill, Wm S. Hall. Elgio Respoli. L.W. Pistolich. S. Pilster. Sylvan Konigsberger and R Allegrini referred to Chief of Police.

Complaint by John S. Spreckels Esq. against Sergeant Fred L. Lairs read and referred to Chief of Police for action.

Captain Geo Wittman. on report of Sergt. T.S. Duke. Charges Officer John P. Lewis.	Charge. Neglect of duty.

Feb 26/98 Complaint filed and set for hearing.
" 28/98 Case called for hearing.
The defendant personally appeared and pleaded not guilty. The Board heard the testimony of Sergeant Thomas S Duke + Officer Henry Blaney for the prosecution and the testimony of A.L. Martien Officer B.F. Sawyer and John P. Lewis for the defense and after consideration suspended Officer John P. Lewis from pay to the amount of $20

Captain Spillane on report of Sergt Bernard McManus Charges Officer Gilbert P. Chase.	Charge Neglect of duty.

Feb. 23/98. Complaint filed and set for hearing.
" 28/98 Case called for hearing.
The defendant personally appeared and pleaded not guilty
{Hon Eugene Burt appeared as Counsel for the defendant.}
The Board heard the testimony of Sergeant Bernard McManus for the prosecution, and the testimony of Thomas Murray E. J. Sellect. Thomas Madden and Officer Gilbert P. Chase for the defense and after consideration suspended Officer G. P. Chase from pay to the amount of $25

Fanay G. V. Vouraky and ~~Edward~~ Joseph F. Lemard having passed the required physical examination were appointed regular police officers to date Feb. 23 & 24th/98 respectively

applications for retail liquor dealers license granted by the Board for the following numbers. 10.197. 10.206 10.216 to 10.230. 10.232 10.234 to 10.240. Total 25.

There being no further business the Board adjourned.
C. Wright
Clerk.

The Board of Police Commissioners met march 7. 1898

President Robert J. Tobin presiding
Present Commissioners Hurst and Lees
Absent Commissioner Alvord.

Minutes of last meeting read and approved.

Applications for appointment on the regular police force of Edward M. Coffey Thomas P. Fenton. John F. Collins. and Mark J. King ordered filed.

Applications for permits to carry concealed deadly weapons of Charles L. Herbst. Charles N. Reinaell. Julian Eisenbach. L. L. Lyman. Martin Lindall. Clark W. Reynolds. Irving Marshall. Asher A. Rosenbach. and William F. Bock. referred to Chief of Police

Charge preferred against Officer James Aitken read and set for trial at next meeting.

Captain Spillane and John L. Sprecklis. charges Sergt Fred L. Davis.	Charge Neglect of duty & unofficerlike conduct.

Mar. 2/98 Complaint filed and set for hearing.
" 7/98. Case called for hearing
The defendant personally appeared and pleaded not guilty
{J. J. Dunne Esq. appeared as Counsel for the defendant.}
The Board heard the testimony of Edward Noman Wm Levy. mrs Kallinan. Wm Hunt, Sidney Perry. W. J. Dunne W. S. Leake. andrew Bulzeleri Sergt J. T. Donovan, Officers William Harrison J. E. Fraher, and Captain Spillane for the prosecution and the testimony of Florence Perry and Sergt Fred L. Davis for the defense and after consideration it was ordered that the rendition of the decision ~~of~~ in the case be suspended till 12 o'clock noon wednesday March 9. 1898.

applications for retail liquor dealers license granted by the Board for the following numbers. viz. 10.241. to 10.244 10.246. to 10.253. 10.255. 10.257 to 10 261. Total 37.

There being no further business the Board adjourned to meet on wednesday march 9. 1898 at 12 o'clock noon.

C. P. Wright
Clerk

The Board of Police Commissioners met march 9. 1898.

President Robert E. Tobin presiding.
Present Commissioners Grant and Lees.
Absent Commissioner Atwood.

Reading of minutes of last meeting dispensed with.

In the matter of Sergeant Fred L. Davis charged with unofficerlike conduct and neglect of duty called for hearing on march 7. 1898 and the decision in the case suspended till wednesday march 9. 1898. at 12 o'clock noon considered.
The Sergeants watch reports for part of the months of August September October and November 1897 were read.
On motion, it was ordered that Sergeant Fred L. Davis be dismissed the force.

There being no further business the Board adjourned.

C. P. Wright

The Board of Police Commissioners met march 14. 1898

President Robert J. Tobin presiding
Present Commissioners Gunst and Lees.
Absent Commissioner Alvord

minutes of meetings of march 7 & 9th read and approved

Applications for appointment on the regular police force of Blanche A. Pearson, Charles N. Bush, and Fabian Callahan ordered filed

Applications for permits to carry concealed deadly weapons of Peter Barnes, E. J. Bowers, Wm Yearin, Barry Baldwin Jr, W. A. Vielland, E. D. Murray, T. C. Williams, Brers Gannon, Louis Ferrani, J. N. Scott and George Wall, referred to Chief of Police.

J. A. Moreland Charges Officer James Aitken	Charge Unofficerlike conduct

march 7/98 Complaint filed and set for hearing.
" 14/98 Case called for hearing.
The defendant personally appeared and pleaded not guilty. The Board heard the testimony of J. A. Moreland for the prosecution and the testimony of John T. C. Reilly, Fred Fry and Officer James Aitken for the defense and after consideration dismissed the charge.

On motion Fabian Callahan was appointed on the regular police force.

Applications for retail liquor dealers license granted by the Board for the following numbers 10282. to 10297. 10299. to 10306 & 10.261. Total 25.

There being no further business the Board adjourned

C. P. Wright
Clerk.

The Board of Police Commissioners met monday march 21. 1898

President Robert J. Tobin presiding
Present Commissioners Alvord, Gunst and Lees.

minutes of last meeting read and approved.

Applications for appointment on the regular police force of Michael J. O'Brien, Axtel A. Meyer, and Henry J. Charlton ordered filed

Application of Dennis Murphy to be appointed a Special policeman in District bounded by 20th, Valencia, Folsom and 21st Street considered and denied.

Applications for permits to carry concealed deadly weapons of J. Fierini, B. N. Jackson, J. A. Keeling, Charles D. O'Byrne, Charles J. Behlow Jr. and Rafael Finsti referred to Chief of Police.

Captain John Spillane Charges Officer James Cook	Charge Unofficerlike Conduct.

Mar. 10/98 Complaint filed and set for hearing
" 21/98 Case called for hearing
The defendant personally appeared and pleaded guilty
(Hon Eugene T. Bert appeared as Counsel for the defendant)
The Board heard the testimony of Frank Bond and Captain Spillane for the prosecution and the testimony of Officer James Cook the defendant and after consideration dismissed the charge.

Fabian Callahan and Jeremiah J. Dunn having passed the required examination were appointed police officers to date march 16th 1898 respectively.

Applications for retail liquor dealers license granted by the Board for the following numbers 10.307. to 10.309. 10.311. to 10.315. 10.317. to 10.319. 10.321. to 10.326. 10.328. to 10.339. Total 29
There being no further business the Board adjourned to meet monday mar 28. 1898.

C. P. Wright. Clerk

The Board of Police Commissioners met march 28. 1898

Present Commissioners Alvord Gunst and Lees
Absent President Robert J Tobin.

Meeting called to order, Commissioner Alvord acting President

Minutes of last meeting read and approved.

Applications for appointment on the regular police force of Thomas Tennelly and Wm J Burke ordered filed.

Applications for permits to carry concealed deadly weapons of E. G. Kilpatrick, E J Levin. Paul J. Gomperty, Joseph J Monte, Hugo Metzner, J A Nelson and John A Barclay, referred to Chief of Police

applications for retail liquor dealers license granted by the Board for the following numbers 10340. 10342 to 10344. 10346. 10349 to 10354 10356. to 10365. 10256. and 10298. Total 23.

On motion of Commissioner Lees the following resolution respecting the memory of Wm J Burke deceased late Lieutenant of the regular Police force of the City and County of San Francisco was unanimously adopted

Resolved

That in the death of William J. Burke the Police Department has lost a most efficient and valued member whose faithful services for over 19 years are hereby gratefully recognized.

Resolved.

That this Board tenders the sincere condolence of all its members to the bereaved family of their departed freind, and that the Clerk of this Board be instructed to send them a copy of this Resolution, and also to enter it upon the minute Book of this Board.

In consideration of the long and faithful service of the late Lieut Wm J. Burke deceased, and out of respect to his memory it was on

motion ordered that the Board adjourn to meet monday april 4. 1898 at 7½ PM.

P. Wright
Clerk

The Board of Police Commissioners met April 4. 1898.

Present Commissioners Alvord, Gunst and Lees
Absent President Robert J. Tobin.

meeting called to order, Commissioner Alvord acting President

Minutes of last meeting read and approved.

Applications for appointment on the regular police force of Jos. P. Mahoney, Joseph J. Madden, Olver T. Cox, Henry Posner, James T. Feely, Luke Keefe, Wilfred M. Taylor and Andrew B. Breslin ordered filed.

Applications for permits to carry concealed deadly weapons of Isaac Wolfe, J. K. Forcedy, T. Demartini, Cesar Wenker and Pierre Weber referred to Chief of Police.

On motion, Sergeant Marcellus O. Anderson was promoted to the rank of Lieutenant vice Geo. W. Bennett retired, to date from April 4. 1898.

On motion, Officer William T. Brophy was promoted to the rank of Sergeant to date from April 4. 1898.

Henry N. Totter having passed the required physical examination was appointed a police officer to date April 1. 1898.

Applications for retail liquor dealers license granted by the Board for the following numbers, 10.366 to 10.368. 10.370. 10.372 to 10.382. 10341. 10.347. and 10.355. Total 18.

There being no further business the Board adjourned to meet at call of the President.

C. P. Wright
Clerk.

The Board of Police Commissioners met April 18. 1898.

Present Commissioners Alvord and Lees
Absent President Tobin and Commissioner Gunst

meeting called to order, Commissioner Alvord acting President pro tem.

Minutes of last meeting read and approved.

Applications for appointment on the regular police force of Robert A. Coulter, Wade P. Peterson, Richard J. Jackson and Mitchell J. Munroe ordered filed.

Applications for permits to carry concealed deadly weapons of D. C. Brodrick, Chas. C. Cox, Wm. A. Williams, John Condon, P. Pinnella, Jerome Madden, N. V. Willetson, L. Bernbaum, Manuel Perry, E. S. Harper, J. W. Williams, B. M. Fetter, A. Nirleman, Amato Bianchi, Irvin M. Ayers, L. Estaccille, J. Allen, Charles N. Waterbury, A. E. Pearson and Louis Wetter referred to Chief of Police.

Capt. Geo. W. Wittman on report of Sergt. C. F. Blank. Charges Officer P. G. V. Vouraky	Charge neglect of duty.

April 12/98 Complaint filed and set for hearing.
" 18/98 Case called for hearing.
The defendant personally appeared and pleaded not guilty.
W. E. Lighton Esq. appeared as Counsel for the defendant.
The Board heard the testimony of Sergeant C. F. Blank, Lee Lee, Officer T. McQuaid, Geo. Collins and J. J. Prendergast for the prosecution, and the testimony of W. F. Morlock, Edward Keating, W. F. Mann, J. B. Paul, and Officer P. G. V. Vouraky for the defense and after consideration dismissed the charge, and ordered that he be reprimanded by the Chief of Police.

On motion, Officer James N. Anderson was promoted to the rank of Sergeant of Police.

Communication from Officer T. A. Atkinson stating that if war between Spain and the United States should be declared, that he has an assurance of a commission in one of the Volunteer regiments if called out, and he wanted to ascertain if on his return a position on the police force would be open for him — read and considered. On motion by Commissioner Lees the following Resolution was unanimously adopted.
Resolved. That in the event of war between the United States and Spain the places of each and every police officer of the City and County of San Francisco may tender his services to the Government in the Army or navy of the United States or in any other official capacity, and shall actually serve during the war shall be only temporarily filled and that each and every substitute temporarily filling said positions during the leave of absence hereby granted to the Police Officers aforesaid shall expressly stipulate to vacate and surrender their positions upon the return of the police officers whose places they occupy, it being the true object of this Resolution that the substitutes appointed as aforesaid shall receive the pay of said police officers during their absence and no longer.

Applications for retail liquor dealers license granted by the Board for the following numbers 10384 to 10387. 10391. to 10395. 10. 397. to 10. 404. 10 406. 10,409. to 10.412 10 413. to 10 419. 10 420. to 10 422. 10 424. to 10 429. 10.431. to 10. 434. 10 437. and 10 439. 10 440 10348. 10371. 10383. 10.396. and 10 406 Total 51.

There being no further business the Board adjourned

C. A. Wright
Clk.

The Board of Police Commissioners met May 2d 1898.

Present, Commissioners Alvord and Lees.
Absent, President T. J. Tobin and Commissioner Gunst.

Meeting called to order, Commissioner Alvord acting President pro tem.

Minutes of last meeting read and approved.

Applications for appointment on the regular police force of Frank Knostman. Edward F. London. Albert L. Morton. August F. Pier James M. Crowley and William O. McLeod ordered filed.

Applications for permits to carry concealed deadly weapons of W. S. Kittler. J. T. Hazlett. Theodore Fulton. L. M. Crary E. B. Holliday. Henry C. Stein. W. B. Holland. Charles S. Carsin Joseph Geho. Gustave Faus. Theodore E. Schucking. William Mullen. Charles Viale. Raymond J. Estudillo. George Porter Sol Harris. Maurice Rosenberg and A. J. Marvin referred to Chief of Police.

Application of Owen Moore for appointment as a Special policeman on Fourth Street from Market to Folsom Street referred to Chief of Police.

On motion the resignation of Captain N. D. Robinson as a member of the Police Dept of this City and County of San Francisco was accepted to date April 30. 1898.

On motion the resignation of Officer William Little as a member of the Police Dept of the City and County of San Francisco was accepted to date April 30. 1898.

On motion, the resignation of Officer James C. McGinnis as a member of the Police Dept of the City and County of San Francisco was accepted to date April 30. 1898.

Captain John Spillane } Charge
on report of Serg't Barnstead. } Neglect of duty.
Charges
Officer Andrew Tracy.

April 28/98. Complaint filed and set for hearing.
May 2/98. Case called for hearing.
The defendant personally appeared and pleaded guilty with an explanation.
The Board heard the testimony of Captain Spillane and Sergeant T. D. Barnstead and after consideration dismissed the charge and ordered that Officer Andrew Tracy be reprimanded by the Chief of Police.

Applications for retail liquor dealers license granted by the Board from and including numbers 10441, to 10449 10451. to 10453. 10388. 10390. 10405 10430. 10435 & 10436 Total 48.

There being no further business the Board adjourned.

C. P. Wright.
Clerk.

The Board of Police Commissioners met May 16th 1898.

Present Commissioners Alvord and Lee
Absent President R. J. Tobin and Commissioner Gunet.

Meeting called to order, Commissioner Alvord Actg. President pro tem.

Minutes of last meeting read and approved.

Applications for permits to carry concealed deadly weapons of Samuel Priest, W. G. Seppich and John A. Keough referred to Chief of Police

Charge preferred against Officer Solomon Sandman read, and set for trial at next meeting

Report of Sergt. Thomas Duke in reference to unofficialike Conduct of P. J. O'Donnell in regard to certain remarks in connection with the war between the United States and Spain read. On motion it was ordered that Officer P. J. O'Donnell be summoned before the Board at 7 30 P.M. Monday, the 23rd inst.

Captain John Spillane } Charge I under influence of liquor and
Charges. } improper language to Sergeant.
Officer Joseph F. Murphy Charge II Absent from duty.

May 9/98 Complaint filed and set for hearing
May 13/98 Complaint filed and set for hearing
May 16/98 Case called for hearing
The defendant personally appeared and pleaded as follows
To Charge 1st Guilty
" Charge 2nd Guilty
The Board heard the statement of Officer J. F. Murphy the defendant, and the testimony of Capt. Spillane and Sergt. Brophy, and after consideration suspended Officer Joseph F. Murphy from pay to the amount of $20 00/100

James B. Kilry } Charge
Charges } Unofficerlike Conduct.
Officer Henry Heinz

May 9/98 Complaint filed and set for hearing
May 16/98 Case called for hearing
The defendant personally appeared and pleaded Not Guilty
C. W. Reid Esq. appeared as counsel for the Complainant
The Board heard the testimony of E. Cosgrove and M. O'Connell for the prosecution, and the testimony of Officers W. J. Smith, Thomas Naylor and Andrew Tracy for the defense, and after consideration dismissed the Charge.

On motion by Commissioner Lees and seconded by Commissioner Alvord. Sergeant William Price was promoted to to the rank of Lieutenant of Police.

Applications for retail liquor dealers licenses granted by the Board from and including numbers 10503 to 10510. 10513 10516 to 10526. 10528. 10529 and 10438. Total 23

There being no further business the Board adjourned.

C. O. Wright
Clerk.

The Board of Police Commissioners met. May 9. 1898.

Present Commissioners Alvord and Lees
Absent President T. J. Tobin and Commissioner Gunst.

Meeting called to order. Commissioner Alvord acting President Protem.

Minutes of last meeting read and approved.

Applications for appointment on the regular police force of Edmond J. Winters. Amos N. Alsing and William Flynn ordered filed.

Applications for permits to carry concealed deadly weapons of Wm. E. Meagher. M. Siminoff S. W. Bradley S. Del Prete Wm. S. Stewart J. W. Petrusich Felix Marinello Thomas King and Felix Gabriella referred to Chief of Police

On motion by Commissioner Lees and seconded by Commissioner Alvord Detective John F. Seymour was promoted to the rank of Captain of Police

Charge preferred against Officers Robert N. Silver Wm. H. Irvine. and Peter J. Whalen, continued two weeks at the request of Joseph Dunne Esq. Attorney for defendants.

Charge preferred against Officer Joseph F. Murphy read, and set for trial at next meeting

Charge preferred against Officer Thomas Meehan read and set for trial at next meeting.

John Shaughnessy } Charge
Charges } Unofficerlike Conduct.
Officer L. M. Day

April 26/98 Complaint filed and set for hearing
May 9/98 Case called for hearing
The defendant personally appeared and pleaded Not Guilty

The Complainant John Shaughnessy failed to appear.
The Board heard the testimony of Captain John Spillane and Officer L. McSay and thereupon dismissed the charge

Applications for retail liquor dealers license granted by the Board from and including numbers 10484 to 10502
Total 19
There being no further business the Board adjourned

C. P. Wright
Clerk.

The Board of Police Commissioners met May 18. 1898

President T. J. Tobin presiding
Present Commissioners Alvord and Lees.
Absent Commissioner Gunst.

Minutes of Meetings held April 18. May 2. May 9 and May 16. 1898 read and approved.

On motion Officer Griffith B. Griffiths was promoted to the rank of Sergeant, vice Sergeant William Price promoted to the rank of Lieutenant.

Commissioner Lees announced, by the practice of great economy in the past fiscal year, that there was a Surplus of $3600. in the Contingent Fund, which the Chief of Police controls, and that he desired to purchase 400 Rifles, of the latest Model suitable for the purpose of arming the Police, Considered, On motion, it was ordered that the Chief of Police be authorized to purchase 400 Rifles, of the latest model, and a supply of ammunition, which in his judgment would be necessary for the use of the Department.

On motion, it was ordered that the Chief of Police instruct the Captains, to obtain the name of maker, and calibre of pocket pistols, used by all members of the Department, under their command, and transmit the same to him without delay.

There being no further business, the Board adjourned to meet at 7 30 P.M. Monday May 30th 1898.

C. P. Wright
Clerk.

The Board of Police Commissioners met June 1. 1898.

President Robert J. Tobin presiding
Present, Commissioners Sliard and Lees.
Absent Commissioner Tunst

Minutes of last meeting read and approved.

Application of E.S. Murphy for appointment as a Special policeman for the District bounded as follows from N. side of market from Montgomery to Stockton, on Stockton from Market to O'Farrell. On O'Farrell from Powell to Dupont streets referred to Chief of Police.

Applications for appointment on the regular police force of Jeptha Cooper, John J. Crowley, Timothy F. Curley, James M. Greenlee Hugh J. Hunter, Lloyd Eldridge, John Abbay, and Charles J. Birdsall ordered filed.

Applications for permits to carry concealed deadly weapons of J.A. Doxey, Frank Forrester, Henry Pinkham, J.A. Josselyn Wm J. Reid, Edward Dawson, Julius Kayman, T.J. Sullivan, Harry Marks, Louis J. Kruger, Wm F. Ashman, James P. Fitzpatrick, Neil F. McLaughlin, Edward N. Gale, Eli Maihlban, and William Oliver referred to Chief of Police.

Application of Officer Jotham A. Marston for Leave of absence for 10 days additional to his annual vacation of 12 days considered. On motion it was ordered that he be granted leave of absence for 20 days in all.

Charge preferred against Officer Solomon Sandman continued till next meeting

Charge preferred against Officer John McConnor continued till next meeting

Charge preferred against Officer Geo S. Eastman continued till next meeting

	Captain Geo. Wittman	Charge
	Charges	Conduct unbecoming Police Officers
	Officer Robert N. Silver	
	" Wm H. Irvine	
	" Peter J. Whalen	
May 4/98	Complaint filed and set for hearing	
" 9/98	Case continued 2 weeks at request of J.J. Dunne Esq. one of the Attorneys for defendants	
June 1/98	Case called for hearing	

The defendants personally appeared and pleaded not guilty, J.J. Dunne Esq. appeared as Counsel for Officer R.N. Silver Edward Wolf " appeared as Counsel for Officer Wm Irvine Joseph B. Kelly Esq. appeared as Counsel for Officer P.J. Whalen

The Board heard the testimony of Sergeant Thomas Burke Capt Geo W. Wittman, Officers J. Burnett, Henry Clancy, Special Officer M.S. Baker & J. McCune for the prosecution, and the testimony of Sergt T. Shea, Captain Spillane, Officers Robert N. Silver Wm H. Irvine, P.J. Whalen, and J.J. Dunne Esq. for the defense, and after consideration suspended Officer Wm H. Irvine from pay to the amount of $100 and Officer Peter J. Whalen from pay to the amount of $20 Twenty dollars and dismissed the charge against Officer R.N. Silver.

Applications for retail liquor dealers license granted by the Board from and including numbers 10.530. to 10535, 10537. to 10.565. 10.567. to 10583. & 10.585. 10.587. to 10593. 10595 to 10604. 10527 10511. 10516 10.575. 10571. 10585. 10596. to 10598. Total 74.

There being no further business the Board adjourned to meet Wednesday June 8. 1898. at 7:30 P.M.

A.T. Wright
Clerk

The Board of Police Commissioners met June 8th 1898

President Robert J Tobin presiding
Present Commissioners Alvord and Lees
Absent Commissioner Gunst

Minutes of last meeting read and approved.

Applications for appointment on the regular police force of Thomas F. Flood, John E Hogan, Jacob J Amend and Joseph P. Kelly ordered filed.

Communications from C B Perkins, Secretary of the Civic Federation and Mrs Lila May Kimball, Recording Secretary Womans State Federation for Public Good, in reference to Saloons around Camp Merritt read and referred to the Chief of Police

Captain John Spillane — Charge
Charges — Unofficerlike Conduct.
Officer Solomon Sandman

May 16/98 Complaint filed and set for hearing
June 1/98 Case continued till next meeting
" 8/98 Case called for hearing
The defendant personally appeared and pleaded Not Guilty.
Hon. Edward Wolfe appeared as counsel for the defendant.
The Board heard the testimony of John Baptiste Capt John Spillane Lieut D. Hannah Sergt M. J. Gordon and Officer J. W. Coyston for the prosecution, and the testimony of Sergt P. Tobin John Bankston and John Palmer for the defense, and after consideration, dismissed the charge.
Application of Officer H. D. Jackson for two months leave of absence without pay, considered, on motion, "Granted"

Captain John Spillane — Charge
Charges — Failing to report for duty.
Officer Geo S. Eastman

May 26/98 Complaint filed and set for hearing
June 1/98 Case continued till next meeting
June 8/98 Case called for hearing
The defendant personally appeared and pleaded Guilty with an explanation.
The Board heard the testimony of Captain John Spillane for the prosecution, and the testimony of Officer Geo S. Eastman, the defendant and after consideration suspended Officer George S. Eastman from pay to the amount of $10.00

Captain John Spillane — Charge
Charges — Failing to report for duty.
Officer John M. O'Connor.

May 26/98 Complaint filed and set for hearing
June 1st 98 Case continued till next meeting
June 8/98 Case called for hearing.
The defendant personally appeared and pleaded Guilty with an explanation
The Board heard the testimony of Captain Spillane for the prosecution. and the testimony of Officer John M O'Connor the defendant and after consideration suspended Officer John M O'Connor from pay to the amount of $20.00

Captain John Spillane — Charge
Charges — Failing to report for duty
Officer Henry D. Jackson

June 3/98 Complaint filed and set for hearing
" 8/98 Case called for hearing
The defendant personally appeared and pleaded Guilty with an explanation.
The Board heard the testimony of Captain Spillane

for the prosecution, and the testimony of Officer Henry D. Jackson the defendant, and after consideration suspended Officer Henry D. Jackson from pay to the amount of $10.00

Captain John Spillane
on report of Sergt. M. Conboy
Charges.
Officer Felix F. Dougherty
} Charge Neglect of duty.

June 6/98 Complaint filed and set for hearing
" 8/98 Case called for hearing
The defendant personally appeared and pleaded Guilty with an explanation
The Board heard the testimony of Captain John Spillane and Sergt. M. Conboy for the prosecution and the testimony of Officer Felix F. Dougherty the defendant and after consideration suspended Officer Felix F. Dougherty from pay to the amount of $50.00

Applications for retail liquor dealers license granted by the Board from and including numbers 10.607 and 10.609. 10.613. 10.615 to 10620. 10622 to 10626 10.628 to 10.631 10633 and 10636 10638 to 10642. 10644 to 10648 and 10536 Total 31.

There being no further business the Board adjourned to meet Wednesday June 22nd 98 at 7.30 P.M.

O. Wright
Clerk.

The Board of Police Commissioners met June 22nd 1898

President Robert J. Robin presiding
Present Commissioners Alvord and Lees.
Absent Commissioners Gunst.

Minutes of last meeting read and approved

Applications for appointment on the regular police force of Walter N. Tilton, Earlton H. Traxler, and David Heyneman, ordered filed

Applications for permits to carry concealed deadly weapons of W. F. Andrus, C. D. Monte, Henry H. Christes, Charles E. Thomas, James Nightwine, J. H. Ramus, Fred Meinhold, E. P. Hoyle, W. F. Oestrich, Theo. Manner, Frank J. Kelly, Henry Kisley, James McKenna, M. Cohen, R. Giovannini, Jas. M. Dricks, A. T. Seiler, Chas Van Winkle, Aug. H. Wambold, W. F. Cook, Charles Schwarz and Marco V. Jancovich, referred to the Chief of Police.

Captain John Spillane
on report of Sergt. M. J. Conboy
Charges
Officer John Kelly
} Charge Neglect of duty.

June 13/98 Complaint filed and set for hearing
" 22/98 Case called for hearing
The defendant personally appeared and pleaded as follows.
To so much of the charge as relates to being found asleep on his post of duty Not Guilty, but Guilty of sitting down while on duty.
The Board heard the testimony of Sergeant M. J. Conboy for the prosecution and the testimony of Officer J. M. Lewis and Officer John Kelly for the defense, and after consideration suspended Officer John Kelly

from pay to the amount of $50 00/100

Captain John Spillane
on report of Sergt Wm. F. Brophy
Charges
Officer George W. Meyer
} Charge Neglect of duty

June 15/98 Complaint filed and set for hearing
" 22/98 Case called for hearing
The defendant personally appeared and pleaded Not Guilty
The Board heard the testimony of Sergt. Wm. F. Brophy for the prosecution and the testimony of Officer George W. Meyer the defendant and after consideration suspended Officer George W. Meyer from pay to the amount of $10 00

Applications for retail liquor dealers license granted by the Board from and including numbers 10651 to 10656, 10658 to 10664, 10666, 10668, 10669, 10670, 10671, 10674, 10676 10678, 10679 & 10680 to 10683, 10667, 10566, 10594, 10608, 10612 10635. Total 32

There being no further business the Board adjourned to meet Wednesday June 29. 1898. at 7 30 P.M.

Clerk.

The Board of Police Commissioners met June 29. 1898

President Robert J. Tobin presiding
Present Commissioners Alvord and Lees
Absent Commissioner Gunst.

Minutes of last meeting read and approved

Applications of John P. Peterson, Edwin C. Gould, and Frederick C. Bodan for appointment on the regular Police Force ordered filed.

Application of Emile Gracia to be appointed a Special Policeman on beat bounded by Larkin and Filbert, to Fillmore, to Bay, to Larkin, to Filbert Street referred to Chief of Police.

Applications for permits to carry concealed deadly weapons of Max Schick, Jerry Sambuk, Wm. G. Countree, F. Fehlerian, H. D. Noble, Wm. Warmore, D. Wing, J. R. Fleming and Emmet V. Sullivan, referred to Chief of Police.

Charge preferred against Officers C. T. Merchant, J. Wilkinson, Thomas H. Kennedy, and Timothy W. Marlowe read and set for hearing next meeting

Capt. Geo. W. Wittman
on report of Sergt P. J. Tobin
Charges
Officer John Begley
} Charge violating rules of Department

June 21/98 Complaint filed and set for hearing
" 29/98 Case called for hearing
The defendant personally appeared and pleaded Not Guilty (Hon. Edward Wolfe appeared as counsel for defendant.)
The Board heard the testimony of Sergt P. J. Tobin

for the prosecution, and the testimony of Luke Battles and Officer John Begley for the defense and after consideration suspended Officer John Begley from pay to the amount of $20.00

Applications for retail liquor dealers licenses, granted by the Board from and including numbers 10,684 & 10685 10687 to 10691. 10693 to 10707. 10709 to 10713 Total 27

There being no further business the Board adjourned to meet at 7.30 P.M. Wednesday July 6th 1898

P. Wright
Clerk,

The Board of Police Commissioners Met July 6th 1898

President Robert J Tobin. presiding
Present Commissioners Alvord and Lees
Absent Commissioner Gunst.

Minutes of last meeting read and approved

Application of Daniel McCarthy for appointment on the regular police force ordered filed.

Resignation of Officer Hamlin H. Murphy to date July 5th 1898. On Motion accepted.

Captain J.W. Gillin Charges	Charge
Officer C. P. Merchant	Neglect of duty.
" J Wilkinson	
" T. Kennedy	
" T. W. Marlowe	

June 29/98 Complaint filed and set for hearing.
July 6/98 Case called for hearing.
The defendants personally appeared and pleaded Not Guilty.
Eugene Drupey Esq. appeared as Counsel for the prosecution.
Hon. Edward Wolfe, and J.J. Dunne Esq. appeared as counsel for Officers J. Wilkinson. and T. W. Marlowe.
At the request of J.J. Dunne Esq. case continued for two weeks (July 20. 1898)

Charge preferred against Officer Thomas O'Connell read and set for trial Wednesday July 20th 1898 at 7.30 P.M.

Application for retail liquor dealers license granted by the Board from and including numbers 10714 to

10.725. 10729 to 10734. 10737. 10739. 10740. 10742. and 10743
10745 to 10759. 10614 and 10.675

There being no further business the Board adjourned to meet Wednesday July 20th 1898 at 7 30 P.M.

C.P. Wright
Clerk.

The Board of Police Commissioners met July 20th 1898.

President Robert J. Tobin presiding
Present Commissioner Lees
Absent Commissioners Hood and Gunst.

Reading of minutes of meeting of July 6th 1898 dispensed with.

Applications for appointment on the regular police force of Henry J. Shellmount. Paul J. Butler. John E. Gleeson. Richard Tobin and William L. Vorrath, ordered filed.

Applications for permits to carry concealed deadly weapons of Daniel Friedman. Frank H. Forrest. J. Lee. Harry Levison. L. Coustette. Alfred P. Dobson. Alexander P. Holland. Albert R. Dice. Levi Purden. John R. Cogell Jr. John Mayer and Frank P. Kranz referred to Chief of Police.

Charge preferred against Officer Thomas O'Connell continued till next meeting.

Charge preferred against Officer Wm H. Wells continued till next meeting.

Charge against Officers C. P. Merchant. James Wilkinson Thomas H. Kennedy and P. W. Marlowe continued till next meeting

Applications for retail liquor dealers licenses granted by the Board from and including numbers 10.762. 10764 to 10766 10768 to 10773. 10775 to 10776 10778 to 10783. 10785 to 10801 10803 to 10805. 10807 to 10810 10808. 10727. 10736 10738 and 10767 Total 47.

There being no further business the Board adjourned to meet at call of the President.

C.P. Wright
Clerk

The Board of Police Commissioners met August 10th 1898

President Robert J. Tobin presiding.
Present Commissioners Allord and Lees.
Absent Commissioner Gunst.

Minutes of meetings of July 6th and 20th read and approved.

Applications for appointment on the regular police force of Fred. C. Meyers. William H. Jones Ward C. Dooon. Evan S. Runer Thomas H. Burns. Arthur H. Kennett and John H. Sullivan ordered filed.

Applications for permits to carry concealed deadly weapons of J. E. Moriarty. P. Dawes Wm. Hagarty. G. DeAugistino. Arthur H. Drake. Wm. P. Purling. Henry Klopper. C. Mayberg. Harry Moffet. Harry D. Rogers. Andreas Matthieson. Stewart Merrill. Alfonso Baccelli. A. W. Myer. George Rudgen. Eugene Parenti. P. McGuire. Peter Pagano. John Ehlers. H. W. Rowley. W. H. Reid. Peter Putti. Geo A. Loring. Wm Porkheim. referred to Chief of Police.

Application of William Samuels for a leave of Absence for 13 days additional to his annual leave of 12 days to visit Philadelphia Penn. read. Considered and on motion, Granted.

Report of Sergeant John P. Martin relative to the Unofficerlike conduct of Officers Prince C. Peters and A. B. Thomson read. On motion, it was ordered that they be summoned before the Board at its next regular meeting.

Communication from Mrs Margaret Nelson asking that the charge preferred by her against Officer Frank Grennan be withdrawn, read. On motion it was

referred to the Chief of Police for investigation and report.

Captain Geo W. Wittman
on report of Sergt. T. S. Duke
Charges
Officer Wm. H. Wells.
} Charge violating § 2. Rules of Department.

July 8th 1898 Complaint filed and set for hearing
" 20th 1898 Case continued till next meeting
Aug. 10th 1898 Case called for hearing
The defendant personally appeared and pleaded Guilty with an explanation.
The Board heard the testimony of Sergeant Thomas S. Duke, and Captain Geo W. Wittman for the prosecution, and the explanation of Officer Wm. H. Wells the defendant and after consideration dismissed Officer Wm. H. Wells from the force.

Captain James H. Gillin
Charges
Officer Thomas Connell
} Charge violating Rules of Department.

July 5. 1898 Complaint filed and set for hearing
" 20. 1898 Case continued till next meeting.
Aug 10. 1898 Case called for hearing
The defendant personally appeared and pleaded Not Guilty. (J. J. Dunne Esq. appeared as Counsel for the defendant)
The Board heard the testimony of Captain J. H. Gillin Sergt. G. P. Griffiths, and Lieut. William Price for the prosecution, and the explanation of Officer Thomas Connell the defendant, and after consideration dismissed the charge.
Charge against Officers Merchant. Kennedy. Wilkinson and Marlowe continued till next meeting
On Motion Edwin Carter Gould was nominated for appointment on the regular police force.

On motion Arthur J. Mc Quaide was nominated for appointment on the regular police force.

Applications for retail liquor dealers license granted by the Board from and including numbers 10.665 10.744. 10.761. 10763. 10764. 10784 10802 and 10806 10811 to 10817 10820 to 10829. 10831 to 10853. 10855. to 10869. 10871 to 10878. 10880 10882 and 10883 10886 to 10895 10897 to 10899 and 10901 Total 88.

There being no further business the Board adjourned to meet at 7 P.M. August 11th 1898

O. F. Wright
Clerk

The Board of Police Commissioners met August 11th 1898

President Robert J. Tobin presiding
Present Commissioners Alvord and Lees.
Absent Commissioner Gunst.

Minutes of last meeting Aug. 10. 1898. read and approved.

Captain J. W. Gillin
Charges
Officer C. T. Merchant
" J. Wilkinson
" T. Kennedy and
" T. W. Marlowe
} Charge Neglect of duty.

June 20/98 Complaint filed and set for hearing
July 6/98 Case called for hearing
The defendants personally appeared and pleaded Not Guilty.
Eugene Drupsey Esq. appeared as Counsel for the prosecution.
Hon Edward Wolfe and J. J. Dunne Esq. appeared as counsel for Officers J. Wilkinson and T. W. Marlowe at the request of J. J. Dunne Esq. case continued for two weeks (July 20. 1898)
July 20/98 Case continued till next meeting
Aug 10/98 Case continued till August 11. 1898 at 7 o'clock P.M.
Aug 11/98 Case called for hearing
The defendants personally appeared
Hon Edward Wolfe and J. J. Dunne Esq. appeared as counsel for Officers J. Wilkinson and T. W. Marlowe
Eugene Drupsey Esq. appeared as counsel for the prosecution
The Board heard the testimony of John T. Graham Robert Cole. Alfred Hopkinson. Mrs Mary Callan and Miss Ellen Johnson for the prosecution.
On motion the Board adjourned to meet Friday Aug 12. 1898 at 7 o'clock P.M.

Clerk.

The Board of Police Commissioners met August 12th 1898

President Robert J Tobin presiding
Present Commissioners Alvord and Lees.
Absent Commissioner Gunst

Reading of minutes of last meeting dispensed with

Charges against Officers C. T. Merchant, T. H. Kennedy James Wilkinson and T. W. Marlowe, continued from meeting held August 11th 1898. Called for hearing The defendants personally appeared. Hon. Edward Wolfe, and J. J. Dunne Esq. appeared as counsel for Officers J. Wilkinson and T. W. Marlowe, Eugene Duprey Esq. appeared as counsel for the prosecution

The Board heard the testimony of Thomas Dudy Emil Ott, John Waters, George Ryan, T. W. Peters, William Ford and John Mc Grath for the prosecution

On motion the Board adjourned to meet Wednesday August 17th 1898 at 7 P.M

D. Wright
Clerk.

The Board of Police Commissioners met August 17. 1898

President Robert J Tobin presiding
Present Commissioners Alvord and Lees.
Absent Commissioner Gunst.

Minutes of meetings of Aug. 11 and 12th 1898. read and approved.

Application of Andrew C. Walsh for appointment on the regular police force ordered filed.

Charge preferred against Officer No 260 read and set for hearing Wednesday at 7 P.M. Aug 24. 1898.

Communication from the Secretary of Widows and Orphans aid association of the S.F. Police Dept. asking permission to give another entertainment for the benefit of said association on account of the Treasury being somewhat depleted owing to the large death rate during the past year, read. considered and on motion granted.

Arthur T. Mc Quaide, Henry C. Smith, and Edwin C. Gould having passed the necessary physical Examination, were appointed police officers to date Aug. 11th 13th and 15th 1898. respectively.

	Captain Geo. W. Wittman Charges Officers T. C. Peters and A. B. Thomson.	Charge Unofficerlike Conduct and Vio. § 2 Rules of Police Dept.
Aug 11. 98	Complaint filed and set for hearing	
" 17. 98	Case called for hearing The defendants personally appeared and pleaded as follows. Officer A. B. Thomson. Not Guilty	

Officer P. C. Peters. Guilty to skating dice and fighting. Not Guilty to Cheating.
J. J. Dunne Esq. appeared as counsel for Officer A. B. Thomson
Officer P. C. Peters announced that his Counsel. Mr Parker was called to Los Angeles on business and requested that the case be continued till next meeting.
Considered, On motion it was ordered that the case be continued till Wednesday Aug. 24th 1898 at 7 o'clock P.M.

Applications for retail liquor dealers license granted by the Board. from and including numbers 10.870 & 10.881 10.902 to 10.906. 10.908 to 10928 Total 28

There being no further business the Board adjourned to meet Thursday August 18th 1898 at 7 o'clock P.M.

J. P. Wright
Clerk.

The Board of Police Commissioners met August 18th 1898

President Robert J. Tobin presiding
Present Commissioner Alvord and Lees.
Absent, Commissioner Gunst.

Minutes of last meeting (Aug 17.98) reads and approved.

Charges against Officers C. T. Merchant. T. N. Kennedy. James Wilkinson and T. W. Marlowe continued from meeting held August 12. 1898. called for hearing. Hon. Edward Wolfe and J. J. Dunne Esq. appeared as counsel for Officers J. Wilkinson. and T. W. Marlowe. Eugene Supreg Esq. failed to appear as counsel for the prosecution. At the request of J. J. Dunne Esq. with the approval of Mr Thomas Burke representing Eugene Supreg Esq. for the prosecution the case was continued till wednesday Aug 31/98 at 7 o'clock P.M.

J. P. Wright
Clerk

The Board of Police Commissioners met August 21st 1898

President Robert J. Tobin presiding.
Present. Commissioners Alvord and Lees
Absent. Commissioner Gunst

Minutes of last meeting (Aug 18th 1898) read and approved

Application of William A. Read to be appointed a Special policeman in the district bounded as follows. Central avenue on the East. Golden Gate Park on the South. Cliff House on the West and Presidio Reservation on the North. referred to Chief of Police.

Applications for permits to carry concealed deadly weapons of Dan O'Connell Lawrence P. Fisher. Albert S. Evans Joseph Anastasi. J. Pieracane. and John Gerharty referred to Chief of Police

Captain Geo. W. Wittman Charges Officer P. C. Peters and " A. B. Thomson	Charge Unofficerlike conduct and Violating Sec 2. rules of the Police Dept.

Aug 11-1898 Complaint filed and set for hearing
" 17 " Case called for hearing
The defendants personally appeared, and pleaded as follows
Officer A. B. Thomson. Not guilty
" P. C. Peters Guilty to shaking dice and fighting not guilty as to cheating.
J. J. Dunne Esq appeared as counsel for Officer A. B. Thomson
Officer P. C. Peters announced that his counsel Mr. Baker was called to Los Angeles on business, and requested that the case be continued till next meeting.
Considered. On motion it was ordered that the case be continued till Wednesday Aug 24th 1898 at 7 O'clock P.M.

Aug 24-1898 Case called for hearing.
The defendants personally appeared. - J. J. Dunne Esq. appeared as counsel for Officer A. B. Thomson. Officer Peters stated that his attorney Mr. Baker was attending the Republican Convention at Sacramento, and could not be present, but nevertheless, he was ready, and consented that the case be heard. The Board heard the testimony of Sergt J. B. Martin and Frank Decker, for the prosecution, at the request of P. C. Peters it was ordered that the case be continued two weeks (Sept 7th 1898) to enable Officer Peters to be represented by counsel.

Captain Geo. W. Wittman Charges Officer P. G. Vouraky	Charge Unofficerlike conduct

Aug 18-1898 Complaint filed and set for hearing
Aug 24-1898 Case called for hearing
The defendant personally appeared and pleaded Not guilty George Mc. Gowan Esq appeared as counsel for the defendant. The Board heard the testimony of F. E. Lawrence William Stohlman and P. L. Sherwood for the prosecution, and the testimony of Mrs. Vouraky and Officer P. G. Vouraky for the defense, and after consideration it was ordered, that he be severely reprimanded by the Chief of Police

Timothy J. Nyhan Charges Officer John J. Tillman	Charge Unofficerlike conduct

Aug 15-1898 Complaint filed and set for hearing
" 24/98 Case called for hearing.
The defendant personally appeared and pleaded Not guilty. The Board heard the testimony of Timothy J. Nyhan for the prosecution, and the testimony of Officer John J. Tillman and Judge E. P. Mogan for

the defense and thereupon dismissed the charge.

Applications for retail liquor dealers license granted by the Board from and including numbers 10818, 10884, 10929. & 10930, 10932 to 10951. Total 24

There being no further business the Board adjourned to meet Wednesday Aug. 31st at 7 O'Clock P.M.

C. P. Wright
Clerk.

The Board of Police Commissioners met August 31, 1898,

President Robert J. Tobin presiding
Present Commissioners Alvord and Lees
Absent Commissioner Gunst

minutes of last meeting (Aug 24/98) read and approved.

Applications for appointment on the regular police force of Henry E. Wheelan & John T. Lanckman ordered filed.

Application of Cornelius Gould to be appointed a Special policeman at the Alhambra Theatre at the corner of Jones and Eddy Streets referred to the Chief of Police.

Communication from Lowell T. Fuller 2d Lieut 3d U.S. Vol Cavalry asking that he be appointed a member of the regular police force of this City and County when mustered out of the U.S. service, read. On motion it was ordered that the matter be referred to the Chief of Police with the understanding that upon the return to this city of L. T. Fuller ~~and if he~~ ~~be~~ found eligible he be appointed.

Application to receive reward of $200 given by the Chinese Companies for the arrest and conviction of Lee Tat a chinaman for murder to Officer Mangan, and the application of Officers T. N. Silver & J. W. Handley to be recognized in the apportionment of the said reward read, after consideration, the application was denied.

Jacob J. Amend having passed the required physical examination was appointed a police Officer to date August 30. 1898

Applications for retail liquor dealers license granted by the Board from and including nos 10952. to 10962. 10964 to 10971. 10975. to 10981. and 10983. Total 27.

Charges against Officers L. T. Merchant, T. R. Kennedy, Jas Wilkinson

and T. W. Marlowe continued from meeting held August 18. 1898 called for hearing. Hon Edward Wolfe and J. J. Dunne Esqs appeared as counsel for Officers J. Wilkinson and T. W. Marlowe Eugene Dupuy Esq appeared as counsel for the prosecution. The Board heard the testimony of Geo Mc Dade Peter Cole Andrew Mc Keeney Captain J. W. Gillin Det Charles Spody Joseph Conroy and Officer T. F. Kennedy.
At the request of counsel on both sides the case was continued 2 weeks viz wednesday Sept 14. 1898 at 7 o'clock P. M.

C. Wright
Clerk

The Board of Police Commissioners met Sept. 7th 1898

President Robert J. Tobin presiding
Present Commissioners Alvord and Lees
Absent Commissioner Hanst.

Minutes of last meeting (Aug 31st 98) read and approved.

Applications for appointment on the regular police force of Richard Grant Charles A. Yehl Henry L. Stelling Jr Frederick Lohse and William J. Quinn, ordered filed.

Applications for permits to carry concealed deadly weapons of Kishworth Nicholson, P. A. Parri. J. J. Meyer. Louis Bernstein Severino Galeoto and John E. Mannix Jr. referred to Chief of Police.

Resignation of Officer P. G. V. Vouraky, to date September 2nd 98 read and on motion, accepted.

Charge preferred against Officers P. C. Peters and A. B. Thomson continued from meeting of Aug 24th 1898 called for hearing. Officer A. B. Thomson personally appeared with his counsel J. J. Dunne Esq.
Officer P. C. Peters having previously resigned as a member of the police department. It was ordered that the charge against Officer A. B. Thomson be dismissed

Applications for retail liquor dealers license granted by the Board from and including numbers 10972. 10985. 10987. 10994. 10986. 10988. to 10992 10995 to 11008 Total 24.
There being no further business the Board adjourned to meet Wednesday Sept 14th 1898 at 7 o'clock P. M.

C. Wright
Clerk.

The Board of Police Commissioners met Sept 14th 1898

President Robert J. Tobin presiding
Present Commissioners Alvord and Lees
Absent Commissioner Ernst

Minutes of last meeting (Sept. 7th 98) read and approved

Applications for permits to carry concealed deadly weapons of Raffaele Giovanini, Wm A. Peez, D. N. Green, Harry J. Godsil, Ernest E. Archer, and H. G. W. Prescott referred to the Chief of Police.

Applications of Samuel Doggett, Matthew Collins, and Denis Murphy to be appointed Special Police Officers on Kearny from Washington to Broadway, Washington, Jackson and Pacific from Kearny to Montgomery Streets, referred to Chief of Police

Complaint of George Zocchi against Officer T. J. Connell, read and set for hearing Wednesday Sept. 28th 1898 at 7 O'clock P.M.

Application of Lucius Little to be reinstated as a member of the Police Department of this City and County, read and considered, and on motion the application was denied

Applications for retail liquor dealers license granted by the Board from and including the following numbers. Viz. 10973, 10974, 10931, 10984, 10993, 11009, 11011 to 11019, 11021 to 11027, 11029, 11030, to 11035 and 11010. Total 30

Charges against Officers C. T. Merchant, T. H. Kennedy, James Wilkinson, and T. W. Marlowe continued from meeting held Aug. 31st 1898 called for hearing. Hon Edward Wolfe and J. J. Dunne Esq appeared as counsel for Officers J. Wilkinson and T. W. Marlowe. Eugene Duprey Esq appeared as counsel for the prosecution.
The Board heard the testimony of Miss Lizzie Johnson, Patrick Ryan, George Ryan, Peter Duffy, Officer T. H. Kennedy, Lieut Wm Price, Corporal M. Shanahan, Daniel Sullivan and Officer P. McKenna. At the request of counsel of both sides the case was continued till Wednesday Sept. 21st 98 at 7 O'clock P.M.

C. P. Wright
Clerk

Vol 4

Alexander Ernest 77.
Avan John Sgt 123
Ahearn, Joseph W. 318
Armstrong, William 359, 392

Bell, D. G. 140
Boukofsky Edward N. 53. 149
Blackman. Cassius 77
Baldwin G.B. 83.104
Benjamin Levi M. 114
Barnstead Thos. A. Sergt 127. 135, 138, 354
Craig Harry T. 137
Barnstead, Thomas A. 138, 127, 135, 354
Benjamin, Levi M. 145
Byrne, Thomas 145
Behan, Maurice 145
Bethell, Thomas W. 147
Boukofsky, Edward N. 149. 53, 303
Burnett, Joseph 152
Biggy, William J. 160, 164, 175, 200,
Beatty, H. Oscar 160. 200,
James F. Brazel 153
Behan, Maurice Jr. 153, 303
Birdsall, Charles J. 155
Beamer, R H, 202
Begley, John J. 210,
Byram, Edward 315
Brazel, James F. 320
Bazet, Dr. Louis 251, 268
Buckley, Dr. C. F. 239, 247.
Briggs, Andrew, 277
Bode, C. F. 330
Bourdette, Peter J. 334, 344.
Bakulich, Vergil N. 340

Carr Smith 68.
Coughran Patrick 67
Chas G.P. 102, 104, 105.
Courneen Dennis - 108, 110.
Cgl. Volunteers (Reception) 112
Crackbon Jos. A. 120
Cluz Paul E. 120.
Conway Thomas 106
Coyne Joseph (special officer) 128, 134.
Chief of Police 135, 148, 164, 201, 383,
Cashel George 137
Coughran, Patrick 141.
Cayot, A. M. 143
Connolly, John 145
Coleman, Peter 148.
Callahan, Charles 150
Conley, John J. 152
Commissioners 154
Connolly, James 198, 201,
Cadwalader, Bertram L. 200, 254, 315, 322, 359, 381,
Callundan, Julius J. 153
Cronin, Timothy 155
Cregan, Cornelius 209,
Carberry, R. J. 273
Cockrill, Robert L. 274
Costello, John (Special officer) 274,
Chappelle, Peter S. 284,
Cottle, James C. 297,
Chinatown Guides 242, 262, 266, 265, 330, 352, 362, 371
Clarke, Alfred 255,
Crockett, Charles 256, 302, 363
Cleary, John K. 328
Chapin, Edward M. 362
Carrick, C. R. (Special Officer) 345
Calnan, Timothy C. 343, 351.
Cody, C. J. 371
Callahan, Fahan 385,

Donovan Jere. 103
Dalton Edward E. 105
Dillon Thomas H. 118.
De Young M. H. {Cal. Reg. Reception} 112
Doherty Peter 125. 128.
Duggan Thomas J. 137.
~~Bell, D. G. 140.~~
Doran, Joseph 144
Dillon, Thomas H. 147.
Deasy, Michael. {Special officer} 213
Dinan, J. H. 278
Deeley, Lawrence J. 220, 222.
Dillon, Thomas 256. 363.

Enola Fred L. Leave of absence. 98, 127, 170, 176, 178, 179, 187, 191, 201, 352,
Ellis J. R. to Supt 123
Estimate of Expenses for Fiscal Year 1900-1901. 239
Egan, E. M. 347
Edwards, J. C. 387

Feeney James 63.65
Frey, Louis P.E. Legion Hons. 105.
Frost John B. 118.
Feld Joseph 128.260,
Filbin M J. 134
Filbin, Miles J. 141.
Flanders, Thomas 147.
Fitzhenry, John T. 152
Flynn, William 155
Fabian, Mrs Louise G. 219, 273, 315, 322, 359, 381
Fraher, Philip E. 343.
Fowle, Arthur H. 373.

Freeman Frank. 61. 64. 99. 101
Green Charles 67. 260, 327, 333,
Gill James 74.
Gillin Joseph (Spring) 85.
Graham, James T. 155
Gaughran, Andrew J. 218, 251, 315, 322, 359, 381
Galloway, John 265,
Gaughran, Andrew. J. 218, 251, 315, 322, 381, 359
Gould, E. C. 330,
Gleason, John E. 357,

Howard F.C. 68, 265
Hannah Daniel 77
Hostetter Agustus G. 77
Hyman Abraham 77
Hylando Thomas B. 105. 106.
Harris B.B. 105.
Hill Thomas V.J. 108. 106
Hartley Erasmus 113, 390, 394.
Harrison Wm. H 135
Hook, Harry 143 220
Harper, Edgar R. 155, 156. 313
Heyneman, Otto, H. 201
Hayes, John A 156
Hemenez, Manuel J 214.
Haley, Frank J 265
Harper, G.D. 244, 257. 262. 269, 359, 392.
Hyland, Thomas M. 295

Isaacs Wm. ~~6~~ 63. 67, 385.
Irvine, William H. 252

Joseph, Charles J 234
Joy, M. F. 239

Kennedy P. H. 53-54 60
Kenville Frank 85.
Kessing Charles B. 105.
Kearney William 120
Keeney James. M.D. 125, 255
Kentzell Robert W. 137
Kavanagh Thomas 156, 362,
Kelly, George F. 212, 257, 273, 280, 315, 322, 359, 381
Kelly, John 270
Knight O. H. 229

Lewis John R. 68.
Lagerman J. H. 110
Lewis John C 116.
Lees J W 135, 154, 216, 219
Lindheimer, Meir 138
Lewis John M. 155
Lean, Robert 234
Liquor Order 2696 – 253, 258

Merriam G.B. 53.
Merchant C.T. 53-54-60
Marlowe T.H. 53-54-60
Murphy F. 61.63
Murphy Joseph F 70,145
Marston J.B. 99
Martin J.B 103
Mahoney P.A. 104.
Manning John 125.
Merrick O.B 130
Murphy Dennis (Special) 131, 214, 274,
Moran, James F. 144.
Monaghan, Hugh 144
Murphy, Joseph F. 145, 70,
Mooney. John 152
Mogan, Richard A. 156
Mahoney, David J. 200
Merchant, George A 155
Merchants Association 154
Mahoney, Dr Thomas L. 239,
Murphy, David 241
Mahoney, Thomas 274
Murphy, Thomas C. 304, 305
Melody, Joseph 313
Murphy, Michael 330,
Mullaney, William H. (Special officer) 334
Meredith, Lewis E. 374, 391
Malcolm, John W. 365
Marshall, John 391
Morton, R.L. 387

McGrayan Richard J. 78
McCurrie Matthew (Special off) 114
McVey C.A. 124
McNutt, W. F. 160
McPartland, Percy D. 153
McDonough, William T. 252,
McGovern, James E. 334, 339,
McGrayan, R. J. 354,
McMahon, George W. T. 352, 371,
McGrayan, Frank 386, 390, 394
McLaghlin, G. V. 386, 391

Norman Frank. {Sergeant. Corporal} 100 110, 212
Norton James 120, 209, 213,
Newhall, George A. 160, 162
Liquor, Ordinance 2696 - 253, 258
Nolan, Edward J 234
Nymphia, Hotel 240
Naylor, Thomas C. 320, 357,

O'Callaghan M J 72
O'Maelly Charles 76
O'Connor John R 138
O'Dea, Edward 286
Owens Edward M. 296, 299.
Olsen, L. T. 347

Perry Patrick 63.65-67-119.120
Prendergast J.J. 77
Pearson J. 85.
Price Wm. Lieut. 96 97.102.106, 313, 321. 336, 348, 381, 387,
Pazrell P.J. 111
Permanent Police Force 136
Proll Wm. R 137, 248,
Phelan, John 150
Physical Standard for Civil Service Ex's 268, 281
Prowse, Harry, B. 308
Photographer 251, 273, 280, 315
Pension Fund 228, 239, 247. 313, 330, 347, 354
Purves, J.H. 377.
Photograph Gallery 373

Quarrels, William 156

Leave out ah

Regardon Neil - 61-63. 120. 209, Resolution. 114.
Reception (Cal. Volunteers) 112.
Resolution Bd of Sup - 14 officers. 125.
Rourke Thomas 128
Reilly Philip 137
Rathbon, B. F. 145
Rice William E. 149, 209
Rooker, Elmer J. 194
Robl, John C 155
Robinson, Eugene C. 209, 325,
Rules and Regulations of the Dept 228
Reynolds, H. C. 239, 352,
Rewards, 239, 244, 252, 256, 257, 262, 269, 270, 278, 286, 302, 315, 359, 363 371, 387, 392.
Ryal, Cornelius 274, 280, 310
Ryan, Thomas L. 286
Riley, Edward J 303
Rung, Edward G. 326

Scott George T. 176
Salvon- Resolution to Bd of Sup- Transdis. 98
Shaw, Lionel 152
Sullivan, William P. Jr. 201, 383
Shine, John D. 153, 325
Sullivan, Patrick 244, 257, 262, 269,
Sheehan John W. 247
Surgeon, Police 251, 268
Seal of Dept 252
Secretary 160, 200, 254, 315
Sheehan, James T. 220.
Smith, Henry, C. 325
Schmitt, Henry, C. 325
Southern Station 322
Say, Luther M. 364, 370
Sullivan, W. J. 364, 367, 377.
Snowball, A. L. 371
Simmons, Samuel 386, 391
Smith, Wm. J. 102

Tracy George 71.
Tobin, Robert J. 148.
Tryon, Thomas C. 156.
Tobin, Richard 156
Thomas, William 160, 200.
Terrill, Dr. George M 247
Tuchler, Isaac 268
Tracy, George 296, 299,
Tierney, Matthew L. 303, 305
Tilton, Walter M. 335,
Thomson, William (special officer) 327
Thomson, Edward J. 351, 358

Van De Bogart No L 73

Wilkinson James 53-54-60.
Wadham E. L. (special Off) 116
Wilson Matthew 120
Worst John P. 120, 308, 318,
Wright, Cassius P. 147, 313
Wright, Herbert J. 152
Wittman, George W. 176.
Wallace, William T. 200
Wren, Bartholomew 156
Wolters, Theodore L. 155
Wright, Mrs Nellie E. 218, 273. 315, 322, 359. 381.
Waterman, C. H. 229
Wilson, William W. 241.
Wren, Edward J 278
Whitaker, R. J. 302, 315, 371
Williams Fred (special officer) 345
Wilson, Harry 352
Watson, James 386; 391

The Board of Police Commissioners met Sept 21 1898

President Robert J Tobin presiding
Present Commissioners Alvord and Lees
Absent Commissioner Gunst

Minutes of last meeting read and approved

Applications for appointment on the regular police force of Jerome Madden Frederick H. Draper ordered filed

G P Merriam — Application of G P Merriam for renewal of permit to carry a pistol in addition to a sword cane referred to Chief of Police

E N Boukofsky — Edward N. Boukofsky having passed the required physical examination was appointed a police officer to date Sept. 14th 1898.

Applications for retail liquor dealers license granted by the Board from and including numbers 11036 to 11039 11041 to 11047 11050 and 11052
Total 13

C. T. Merchant
D H Kennedy
Jas Wilkinson
T W Marlowe

Charges against Officers C. T. Merchant D. H. Kennedy James Wilkinson and T. W. Marlowe continued from meeting held Sept 14th 1898. called for hearing Hon Edward Wolfe and J. J. Dunne Esq appeared as counsel for Officers J Wilkinson and T. W. Marlowe Eugene Dupuy Esq appeared as counsel for the prosecution. The Board heard the testimony of George Cashel Officer P. McKenna Wm Michelson Officers J. Sheehan Stephen V. Runner C. W. Brown and C. T. Merchant, at the request of counsel on both sides the case was continued till Friday Sept 23/98 at 7 o'clock P.M.

P. Wright
Clerk

The Board of Police Commissioners met Sept. 25th 1898

President Robert J. Tobin presiding
Present Commissioners Alvord and Lees
Absent Commissioner Gunst.

Minutes of last meeting read and approved.

C. T. Merchant
T. H. Kennedy
Jas. Wilkinson
T. W. Marlowe

Charges against Officers C. T. Merchant T. H. Kennedy James Wilkinson and T. W. Marlowe continued from meeting held Sept 21st 1898 called for hearing Hon Edward Wolfe and J. J. Dunne Esq appeared as counsel for Officers J. Wilkinson and T. W. Marlowe Eugene Duprey Esq appeared as counsel for the prosecution. The Board heard the testimony of Officer T. W. Marlowe At the request of counsel on both sides the case was continued till Friday Sept 30 1898 at 7 o'clock P.M.

C. P. Night
Clerk.

The Board of Police Commissioners met Sept. 28. 1898

Present Commissioners Alvord, Gunst and Lees.
Absent President R. J. Tobin.

Meeting called to order. Commissioner Wm Alvord acting President Pro tem

Minutes of last meeting read and approved.

Applications for appointment on the regular police force of Herman D. Kutz, Milton S. Clark and Frank L. Walton ordered filed.

Applications for permits to carry concealed deadly weapons of Agostina Pomisano, Louis Klee, Fred. Messerschmitt, S. L. Ackerman, and W. R. H. Adamson referred to Chief of Police.

Charge preferred against Frank Murphy driver of Police Patrol Wagon read and set for trial Wednesday Oct. 12th 1898 at 7 o'clock P.M.

In the matter of Officer Frank Kenville suspended from duty Sept. 24. 1898 continued until the Courts dispose of the case.

On motion Mr J. J. Malcolm was nominated for appointment on the regular police force of this City and County.

Charges against Officers C. T. Merchant T. H. Kennedy James Wilkinson and T. W. Marlowe continued at meeting held Sept. 23. 1898 till Friday Sept 30. 1898 further continued till October 5th 1898.

George Zocchi	Charge
Charges	Unofficerlike Conduct.
Officer P. J. Connell	

Sept. 14/98 Complaint filed and set for hearing
Sept 28/98 Case called for hearing
The defendant personally appeared with his counsel Frank Kelly Esq and pleaded Not Guilty
Frank Powers Esq appeared as counsel for the prosecution
The Board heard the testimony of George Yocchi Mr Condini. Dr Martini. V. Morse. R Cassasesi A Rosenblat. Mr Volanti and Frank Connelly for the prosecution, and the testimony of John Mitchell Michael Savage. James J McLaughlin. John McCluskey J P Riley. Adolph Phillips L. Jensen. Charles H Bush and Officer T J Connell for the defense and after consideration dismissed the charge.

Captain Spillane. Charges Officer Edward F. Ward. } Charge Unofficerlike Conduct.

Sept. 19/98 Complaint filed and set for hearing
" 28/98 Case called for hearing
The defendant personally appeared and pleaded Guilty
The Board heard the testimony of Captain John Spillane and officer Edward F. Ward and thereupon dismissed the charge.

Applications for retail liquor dealers license granted by the Board from and including numbers 11040 11048 11049 11053 and 11054 11056 to 11071 11073 to 11077. 11079. 11081 and 11082 Total 29.

There being no further business the Board adjourned to meet Wednesday Oct. 5th 1898 at 7. o'clock P.M.

J P Wright
Clerk.

The Board of Police Commissioners met Oct 5. 1898.

President Robert J. Tobin presiding
Present Commissioners Alvord. Gunst and Lees.

Minutes of last meeting Sept. 28/98 read and approved.

Applications for appointment on the regular police force of Thomas McHugh, and Harry Reichstetter ordered filed.

Application of William S. Gaffney to be appointed a Special policeman at the Palace Beer Hall #867 and 869 Market Street. considered and on motion denied.

Resolution #1631 (4th series) Board of Supervisors which is as Whereas a petition of the Pound Keeper was filed in the office of the Clerk on September 17, 1898. setting forth that his Deputies cannot properly attend to their duties and at the same time keep at bay the lawless element with which they are constantly coming in contact with and requesting that the Board direct the Chief of Police to detail a regular police officer to act in conjunction with the Pound Keeper" therefore.
Resolved. That the Chief of Police be and is hereby directed to detail a regular police officer to act in conjunction with the Pound Keeper.
The said police officer to either ride on the Pound wagon, or to be mounted and accompany the said wagon.
And the Clerk is hereby directed to advertise this Resolution as required by law.
In Board of Supervisors San Francisco Sept 26-1898.
Adopted by the following vote.
Ayes. Supervisors. Haskins. Delany. Sheehan. Lackmann.

Morton. Witt Clinton Rivers.
Absent Supervisors Devany. Dodge. Rottanzi. Smith.
John A Russell. Clerk by H. S. Farquharson Depy Clerk
read and considered. On motion it was ordered that
the matter be referred to the Chief of Police with
power to act

Charge preferred against Officer Frank Greenan
by Captain Spillane read and set for trial Wednesday
Oct. 12th 1898. at 7 oclock P.M.

Charge preferred against Officer Neil Reardon
by Captain Gillin read and set for trial Wednesday
Oct. 12th 1898 at 7 oclock P.M.

Application for retail liquor dealers license
granted by the Board from and including numbers
11,055 11086 11083 11084 11086 and 11087 11089 to 11096 11098 to
11,101 11103 11104 11106 11109 and 11112 11116 to 11108 Total 24

Charges against Officers C. T. Merchant T. H. Kennedy
James Wilkinson and T. H. Marlowe continued from
meeting held Sept. 23/98 to Friday Sept. 30/98 and
further continued till Wednesday Oct. 5/98.
called for hearing.
Hon. Edward Wolfe. J. J. Dunne and Frank Murasky Esq.
appeared as counsel for Officers J. Wilkinson. T. H. Marlowe
and T. H. Kennedy.
Eugene Dupuy Esq. appeared as counsel for the
prosecution.
The Board heard the testimony of Officers Henry
C. Schmitt and J. Wilkinson. Joseph Foran and
Officer John F. Sheehan.
The Board announced that charge against
Officers Merchant. Wilkinson. Marlowe and Kennedy
would be taken under advisement and its decision
would be rendered within the time prescribed

by law.
The Board adjourned to meet at the call of
the President.

O. Wright
Clerk.

The Board of Police Commissioners met Oct 7. 1898

President Robert J. Tobin presiding
Present. Commissioners Alvord. Eunst and Lees

Minutes of last meeting (Oct 5.) read and approved.

On motion, and by a unanimous vote of the Board the appointment of Thomas J. Kelly as a special policeman at the John Dwett Grammar School was cancelled.

On motion Theodore M. Waller was nominated for appointment on the regular police force provided upon examination he proves eligible.

In the matter of the charge against officers C.J. Merchant. T.F. Kennedy J.W. Marlowe and James Wilkinson the hearing of the same concluded at meeting held October 5/98 and taken under advisement, upon which the Board adjourned to meet at call of the President for the rendition of the decision upon the charge.
The Board after mature deliberation and due consideration finds the defendants as follows.
Of the charge of neglect of duty against Offr C.J. Merchant not guilty
Of the charge of neglect of duty against Officer T.F. Kennedy. not guilty
Of the charge of neglect of duty against Officer J.W. Marlowe. Guilty
Of the charge of neglect of duty against Officer James Wilkinson Guilty
On motion, and by a unanimous vote of the Board the charge against Officer C.J. Merchant was dismissed.
On motion, and by a unanimous vote of the Board the charge against Officer T.F. Kennedy was dismissed.
On motion, and by a unanimous vote of the Board, Officers J.W. Marlowe and James Wilkinson were dismissed the force.

There being no further business the Board adjourned to meet wednesday October 12. 1898. at 7 o'clock P.M.

C.H. Wright
Clerk

The Board of Police Commissioners met October 20. 1898.

Present Commissioners Alvord. Eunst and Lees.
Absent. President Robert J. Tobin.

Meeting called to order, Commissioner Lees Acting President Pro tem.

Minutes of last meeting (Oct 7. 98) read and approved.

Applications for appointment on the regular police force of Francis J. Farrell and Ettore Pottanzi ordered filed.

Report of Captain John Spillane in reference to the Physical condition of Officers Dennis Hayden and John M. Morton which was referred to J.W. Keeney M.D. Police physician on Sept 29. 1898 as to whether or not, the above named Officers were fit for active duty and if not, was disability contracted in line of duty and whether they should be retired under § 470. Pension Law.
The Board heard the statement of J.W. Keeney M.D. and suspended action until the return of President Robert J. Tobin

Charge preferred against Officer William Isaacs by Capt Geo W. Wittman read and set for trial at next meeting

Charge against Patrol driver, J. Murphy continued till next meeting.

Charge against Officer Frank Greenan continued till next meeting

Theodore M. Waller, Charles F. Taylor and Thomas Finelly having passed the required physical examination were appointed police Officers to date October 10-11-14/98

Captain James W. Gillin. Charges Officer Neil Reardon	Charge Violating § 20. & 21. rules of Police Dept.

Oct 6/98. Complaint filed and set for hearing.
" 20/98. Case called for hearing.
The defendant personally appeared and pleaded not guilty {M. F. Sullivan Esq appeared as counsel for the defendant}
{J. J. Dunne Esq appeared as counsel for the prosecution}
The Board heard the testimony of Judge L. A. Lou. Daniel Long. T. N. Haskins. Capt J. W. Gillin. Lieut Wm Price. Serg't Griffith B. Griffiths. Mrs N. Smith and Charles Smith for the prosecution.
On motion, it was ordered that the further hearing of the case be continued till next meeting wednesday Oct 26 1898 at 7 o'clock P.M.

Applications for retail liquor dealers licence granted by the Board from and including numbers 11097. 11105. 11107 11110. 11113 11115. 11120. to 11147. 11149. to 11160. 11162. to 11164 Total 49.

There being no further business the Board adjourned to meet wednesday Oct. 26. 1898. at 7 o'clock P.M.
D. Wright
Clerk

The Board of Police Commissioners met October 26th 1898.

Present. Commissioners Alvord. Ennis and Lees
Absent. President Robert J. Tobin.

Meeting called to order, Commissioner Lees Acting President Pro tem.

minutes of last meeting {Oct 20/98} read and approved.

Applications for appointment as Special policemen of W. D. Reed and Aleck Doyle, for district bounded by Central ave. Golden Gate Park, Cliff House and Presidio Reservation. and E. Sweeney for the Potrero Opera House, referred to Chief of Police.

Charge preferred against Officer William Isaacs continued till wednesday november 16./98 at 7 o'clock P.M.

Charge preferred against Officer James Feeney set for hearing monday October 31.

Charge preferred against Officer Patrick Perry set for hearing monday October 31. 1898. at 7 o'clock P.M.

Charge preferred against Patrol driver Frank Murphy continued until after the general Election november 8./98.

Offr Peardon Charge against Officer Neil Peardon partly heard at last meeting and continued to October 26/98 called for further hearing.
The defendant personally appeared with his counsel M. F. Sullivan Esq. J. J. Dunne Esq. appeared as counsel for the prosecution.
The Board heard the testimony of Captain J. W. Gillin. Thomas Conners Serg't Wm Price, Officers J. A. Fitzgerald. Frank Graham. J. A. Feeney and Neil Peardon the defendant and after consideration suspended Officer Neil Peardon from pay to the amount of $100.

over

Captain John Spillane } Charge
Charges } Neglect of duty
Officer Frank Greenan }

Oct 1/98 Complaint filed and set for hearing.
" 26/98 Case continued till next meeting.
" 26/98 Case called for hearing.
The defendant personally appeared and pleaded Guilty
The Board heard the testimony of Officer Frank Greenan the defendant, Captain John Spillane and Mrs Frank Greenan and after consideration suspended Officer Frank Greenan from pay to the amount of $10.—

Applications for retail liquor dealers license granted by the Board from and including the following numbers 11161. 11165. & 11166. 11168. to 11175. 11177. and 11179. 11181 to 11188 Total 21.

There being no further business the Board adjourned to meet monday Oct 31/98. at 7 o'clock P.M.

C. P. Wright
Clerk

The Board of Police Commissioners met October 31. 1898.

Present Commissioners Alvord Furst and Lees
Absent President Robert J. Tobin

Meeting called to order, Commissioner Alvord acting President Pro tem

Charge preferred against Officer Patrick Perry continued till wednesday November 16. 1898 at 7 o'clock P.M. at the request of Mr Edward Wolfe counsel for defendant.

John Kirby } Charge
Charges } Unofficerlike Conduct.
Officer James A. Feeney }

Oct 6/98 Complaint filed and set for hearing.
" 26/ " Case continued till next meeting
" 31/ " Case called for hearing.
The defendant personally appeared and pleaded not guilty
The Board heard the testimony of John Kirby Michael Kirby Patrick Mc Quaide and Alfred Hawkins for the prosecution and the testimony of Officer J. W. Marlowe. O. Meithman Officers Wm Kearny. M. Anderson. B. Joseph and N. Priest Captains Gilain and Spillane for the defense and after consideration suspended Officer James Feeney from pay to the amount of $10

Applications for retail liquor dealers license granted by the Boards from and including numbers 11189. to 11197 11199 to 11208 Total 19.

There being no further business the Board adjourned to meet wednesday November 16. 1898. at 7. o'clock P.M.

C. P. Wright
Clerk

The Board of Police Commissioners met Nov. 16/98.

Present Commissioners Alvord Gunst and Lees
Absent President Robert J Tobin

Meeting called to order Commissioner Wm Alvord acting President pro tem

Applications for appointment on the regular police force of James McClure, Kraktus R. Michroski, Roland B. Penick and John N Kramer ordered filed

Applications for permits to carry concealed deadly weapons of Paul Pitts, S. H. Regensberger Charles Schimpf, L. Sargentisch, C. R. Hanson Jr. John J Klapperich, L. W. Kline, Raymond H Morris W. A. Hancock, Wm Harris, J. J. Malloy, Norbert C. Babin, A. Sborboro, A. B. Sborboro, G. J. Rancaro Charles J Weber, Morris Marks, Fred Hawes, Louis Shapiro, O. W. Becker, R. N. Baird, Fred Weber, N. D. Jacks, Geo Leopold, Oscar Prosch A. H. Gregory, Wm Malloy, V. Motraia, Geo. Classen. Wm. Wolff and N. F. Wright, referred to Chief of Police

Applications for appointment as Special Policemen at Ingleside Race Track of W. F. Fitzgerald Charles Farson, John P. Whyte, Jean Sellman, John K. Cleary, Joseph Coyne, M. J. Conway Peter Dawes, John L. Dixon, E. Peabody J. J. Callundan, Walter M. Filton, Wm Ocobich W. Deitweiler, C. S. Bennett, Henry Newman R. N. Erskine, John Regan, F. E. Warren, M. McSherry W. F. Forster and George Lucas referred to Chief of Police.

Capt. Geo. W. Wittman
on report of Sergt. P. J. Tobin — Charge
Charges — Neglect of Duty
Officer William Isaacs

Oct. 17/98 Complaint filed and set for hearing
Oct. 31/98 Case continued till Nov. 16/98, at request of counsel for defendant
Nov. 16/98 Case called for hearing
The defendant personally appeared, and pleaded Not Guilty (Hon. Edward Wolfe appeared as counsel for defendant
The Board heard the testimony of Sergt. P. J. Tobin Capt. G. W. Wittman for the prosecution and the testimony of Special Officer J. F. Doyle. G. J. Cummings, and Officer Wm Isaacs the defendant and after consideration suspended Off. Wm Isaacs from pay to the amount of $25.

Captain John Spillane — Charge
Charges — Inefficiency
Officer Patrick Perry

Oct. 26/98 Complaint filed and set for hearing
Oct. 31/98 Case continued till Nov. 16/98.
Nov. 16/98 Case called for hearing
The defendant personally appeared and pleaded not guilty
The Board heard the testimony of Capt Spillane Sergts Donovan, & Coogan for the prosecution, and the testimony of Sergts Joseph Conboy W. F. Brophy, Mrs Perry, Joseph Alves and Off Patrick Perry, the defendant and after consideration, dismissed the charge

Capt. Geo. W. Wittman
On report of Sergt. Shea — Charge
Charges — Vio Sec 2 Rules & Regulations and Neglect of duty
Officers Patrick Coughran and Charles Green.

Nov 3/98. Complaint filed and set for hearing
Nov. 16/98. Case called for hearing
The defendants personally appeared and pleaded Guilty
Hon. Edward Wolfe appeared as counsel for Off. Coughran
The Board heard the testimony of Sergt. Patrick Shea and Captain Wittman for the prosecution and the testimony of Officers Patrick Coughran and Charles Green the defendants, and after consideration suspended Officer Patrick Coughran from pay to the amount of $10. and Officer Charles Green to the amount of $25.

Capt. Geo. W. Wittman Charges Officers Smith Carr, Frank C. Howard and John R. Lewis	Charge Vio. rule 5. Rules & Regulations & Neglect of duty

Nov. 4/98 Complaint filed and set for hearing
Nov. 16/98 Case called for hearing
The defendants personally appeared and pleaded Guilty.
The Board heard the statement of each officer, and after consideration suspended Officers Smith Carr, Frank C. Howard and John R. Lewis from pay to the amount of $5 each

Captain John Spillane Charges Patrol Driver Frank Murphy	Charge 1. Neglect of duty " 11 " " "

Sept 27/98 Complaint filed and set for hearing
Oct. 20/98. Case continued till next meeting
Oct. 26/98. Case continued till after the general election Nov. 8/98.
Nov. 12/98. Complaint #2 filed and set for hearing
Nov. 16/98. Case called for hearing
The defendant personally appeared and refused to plead to either charge giving his reason therefor that the Board of Police Commissioners had no jurisdiction in his case, On motion

and by a unanimous vote of the Board it was ordered that Patrol Driver Frank Murphy be suspended from pay, to the amount of $45. and that the Clerk of the Board, transmit to the Hon. Board of Supervisors, Copies of Charges and extract of minutes appertaining to patrol driver Frank Murphy for its information and action.

Charge preferred against Officer Maurice J. Callaghan by Mrs. Sophie Cabanski read and set for trial at next meeting

Charge preferred against Officer George Tracy by Captain Spillane, read and set for trial at next meeting

Applications for retail liquor dealers license granted by the Board for and including Numbers, 11178 - 11210 - to 11216 - 11218 - to 11239 11241 to 11248, 11250. and 11252, 11254 to 11265 and 11267 Total 53.

There being no further business the Board adjourned to meet Wednesday, Nov. 23rd 98 at 7 PM.

J. J. Wright
Clerk

The Board of Police Commissioners met Nov. 30 / 1898

President Robert J. Tobin presiding
Present Commissioners. Alvord. Gudat and Lees

Reading of minutes of last meeting dispensed with

Applications for appointment on the regular police force of John Kukaviza, Thomas J. Marley, Alfred Seyden, James F. Flynn, and Chas. R. Jones ordered filed

Application of Joseph Mier to be appointed a Special Officer, at the Cafe Zinkand #923 to #929 Market St. referred to the Chief of Police

Applications for permits to carry concealed deadly weapons of William Selting, Estevan R. de La Pena, George Shane, Joseph Cordes, and F. J. Courvoisier referred to the Chief of Police

Capt. John Spillane — Charge I under influence of liquor, Charge II absent from duty
Charges
Officer Joseph F. Murphy

Nov. 5-1898. Complaint #1 filed and set for hearing
" 15-1898 Complaint #2 filed and set for hearing
" 30-1898 Case called for hearing.
The defendant personally appeared and pleaded as follows
To the 1st Charge. Not Guilty
To the 2nd Charge Not Guilty
Hon E. Wolfe appeared as counsel for the defendant. The Board heard the testimony of Capt Spillane, Lieut Hannah, Sergts. Wm F. Brophy, M. J. Conboy, and Thomas Bethell for the prosecution, and the testimony of Dr. J. J. Powers, Dr. T. D. Maher, Dr. E. S. Howard, and

officer Joseph F. Murphy for the defense and after consideration, dismissed the charge.

Captain John Spillane — Charge
Charges — Under the influence of liquor
George Tracy

Nov. 12-1898. Complaint filed, and set for hearing
" 30-1898 Case called for hearing
The defendant personally appeared and pleaded Not guilty. Thomas Graham Esq. appeared as counsel for the defendant
The Board heard the testimony of Capt Spillane, Officer Thomas Tobin, and Corpl. Robert Cockrill for the prosecution, and the testimony of Officer George Tracy the defendant, and after consideration, dismissed the charge

Charge preferred against Officer M. J. O'Callaghan continued till next meeting.

Applications for retail liquor dealers license from, and including numbers. 11198-11251 11253-11266-11269-11272-to 11283-11285 and 11286-11288-to 11306, and 11309. Total 39

There being no further business the Board adjourned to meet Wednesday, Dec. 7 1898 at 7 O'Clock P.M.

C. J. Murphy
Clerk

The Board of Police Commissioners met Dec. 8th 1898.

President Robert J. Tobin presiding.
Present Commissioners, Alvord, Gunst, and Lees,

Minutes of meetings Nov. 16th and 30th 1898 read and approved

Applications for appointment on the regular police force of John W. Sheehan, and Joseph J. Callaghan, ordered filed

Applications for permits to carry concealed deadly weapons of William H. Wessling, A. G. Gregar, Harry A. Webber, D. P. Carter, G. B. Waterman, Charles Darling C. A. Davis and W. L. Lercari, referred to Chief of Police

Complaint of Joseph Micher against Special Officer Frank J. Kane read and ordered, continued and the Clerk of the Board directed to find out whether or not Special Officer Frank J. Kane is eligible for appointment as such Special Officer on account of he being a non-resident of this City and County as dated in the complaint.

Application of Geo. D. Shadbourne Esq. asking that prostitution be suppressed in Bacon Place in this City, partly read, and the Clerk of the Board ordered to have copies of the application and argument in answer thereto, by Henry Ach Esq. made, and furnished each member of the Board before next meeting.

	Mrs. Sophia Cabanski Charges Officer M. J. O'Callaghan	Charge Unofficerlike conduct
Nov. 16/98.	Complaint filed and set for hearing	
Dec. 7/98.	Case called for hearing	

The defendant personally appeared and pleaded Not guilty.
The Board heard the testimony of Mrs. Sophia Cabanski, Mrs. Chilgren, Leon Cabanski, Mr. Harris, Mrs. J. Walsh and R. T. Moon for the prosecution, and the testimony of Officer M. J. Cooney, John Irwin, and Officer M. J. O'Callaghan for the defence, and after consideration suspended Officer M. J. O'Callaghan from pay to the amount of $25.

	Capt. Geo. W. Wittman on report of Sergt. John Mooney Charges Officer M. L. Van De Bogart	Charge Vio. Section 2. Rules & Regulations of Police Dept.
Dec. 5/98	Complaint filed and set for hearing	
Dec. 7/98	Case called for hearing	

The defendant personally appeared and pleaded guilty. The Board heard the testimony of Sergt. John Mooney for the prosecution, and the testimony of Off. M. L. Van De Bogart the defendant, and after consideration dismissed Officer M. L. Van De Bogart from the force

On the recommendation of the Chief of Police Patrolmen Thomas B. Gibson and Jeremiah Dinan, were promoted to the rank of Detective Police Officers.

Applications for retail liquor dealers license from, and including numbers, 11270-11307-11310-11312- to 11336. Total 28.

There being no further business the Board adjourned to meet at call of the President.

D. J. Rigby
Clerk

The Board of Police Commissioners met Dec. 22nd 1898.

Present Commissioners, Alvord Gemst and Lees
Absent, President. Robert J Tobin

Meeting called to order, Commissioner Wm Alvord, acting pro tem

Minutes of last meeting (Dec 8th 1898) read and approved.

Applications for appointment on the regular police force of Michael Allen, William B. Gray, John Wallace, George F. Barry, Thomas J Sourthan, Fred C. C. Pettieson, James H Geare, John E. Dolan, George Floyd, William Kelly, and Henry F. Radke. ordered filed

Applications for permits to carry concealed deadly weapons, of J. E. Patton, C. J. Lecali, George N. Miller, W. A. Horton, Edward McNamee, Richard Checchini, Felix Cobbitz, and George V. Lerao referred to Chief of Police.

Charge preferred against Patrol Driver Louis Rattagan, read and set for trial at next meeting.

Resignation of Officer Wm P. Morehouse to date Dec 31st 1898. read and, on motion accepted.

Resignation of Officer Fred Smith to date Dec 31st 1898. read and on motion accepted.

Captain George W. Wittman } Charge
Charges } Unofficerlike Conduct
Officer James Gill

Dec 16/98 Complaint filed and set for hearing
Dec 21/98 Case called for hearing
The defendant personally appeared and pleaded

Not Guilty. (Frank J. Drury Esq appeared, as counsel for the defendant)
The Board heard the testimony of Officer J B Sonderup, E. R. Read, John F. Goggin, Mr. Anderson, and Mr Gaddis, for the prosecution, and the testimony of Sergt Patrick Tobin, Sergt. Mooney, Mr. Sobro, Mr. Heimer, and Officer James Gill, the defendant and after consideration dismissed the charge.

Applications for retail liquor dealers license granted by the Board from, and including numbers, 11296-11311, 11337, 11353, 11355, to 11362, 11366 to 11370, 11372, 11373, 11375 and 11376, 11378, to 11382. Total 41.

There being no further business the Board adjourned, to meet at call of the President,

D. B. Wright
Clerk

The Board of Police Commissioners met Jan 19th 1899.

Present Commissioners: Alvord, Gunst and Lees.
Absent President Robert J. Tobin

Meeting called to order Commissioner Wm. Alvord acting President pro tem.

Minutes of last meeting Dec. 22nd 1898, read and approved

Applications for appointment on the regular police force of Philip Reilly, George Seekamp, Daniel Driscoll, George W. Hammack, Harry P. Craig, Thomas McKay, Joseph F. Foley, John McGowan, Otis R. Harrod, and Reuben Levy ordered filed.

Applications for permits to carry concealed deadly weapons of Conrad Ring, J. Reiser, W. G. De Luca, Frank McGovern, Michael Prummer, J. C. Joseph, Julius Steinberger, P. J. Sick, Henry Paussaint, Lewis D. Haven, Frank J. McCarthy, M. F. Sullivan, P. J. Hagan, John Doyle, Edwin E. Parker, Horace T. Ickley, H. C. Prior, Warren Newcomb, May Heilbronner, A. W. Wallace, Wm. Pruette, J. S. Menefee, W. E. Empey, Harry S. O'Neill, W. B. Naumann, John Holland, George E. H. Baker, and Leo. Newman referred to Chief of Police.

On motion by Commissioner Alvord and seconded by Commissioner Gunst, and by a unanimous vote of the Board the resignation of Officer Charles O'Malley was accepted to date Jan. 19. 1899.

On motion of Commissioner Lees and seconded by Commissioner Gunst, and by a unanimous vote of the Board. Officer George F. Scott was dropped from the roll of the Police Dept. for inefficiency

On motion of Commissioner Gunst, and seconded by Commissioner Lees and by a unanimous vote Vote of the Board, Officer Cassius Blackman was dropped from the roll of the Police Dept. for desertion, to date Dec. 4th 1898, the date of suspension, and that he be suspended from pay to the amount of $46.$\frac{66}{100}$.

Charge preferred against Officers Abe Hyman and Ernest Alexander continued till next meeting.

Charge preferred against Officer J. J. Prendergast continued till next meeting.

Capt. John Spillane Charges Lieut. Daniel Hannah	Charge Under influence of liquor Failing to report for duty

Jan 7-99 Complaint filed and set for hearing.
Jan 19-99 Case called for hearing.
The defendant personally appeared and pleaded as follows. To being under the influence of liquor, "Not Guilty". To failing to report for duty "Guilty", J. H. Ebmer Esq appeared as counsel for the defendant. The Board heard the testimony of Officers Hiram G. Smith, John Manning, M. A. Maher, Sergt Charles Cullum and Capt. A. J. Dunlevy for the prosecution and the testimony of R. E. Bunker M.D. F. A. Dunbar, E. Head and Lieutenant Daniel Hannah for the defense, and after consideration, and by a unanimous vote of the Board it was ordered that Lieut. Daniel Hannah be dismissed the force

Capt. Geo. W. Wittman on report of Sergts Duke & Mooney Charges Officer A. G. Hostetler.	Charge Being under the influence of liquor

Dec. 24/98 Complaint filed and set for hearing
Jan 19/99 Case called for hearing.
The defendant personally appeared and pleaded guilty.
The Board heard the testimony of Captain George W. Wittman and the statement of Officer A. G. Hostetter "the defendant" and after consideration and by a unanimous vote of the Board, it was ordered that Officer A. G. Hostetter be suspended from pay to the amount of $50.

Captain John Spillane Charges Officer Richard J. McGrayan	Charge Under influence of liquor and sitting down.

Dec. 27/98 Complaint filed and set for hearing
Jan 19/99 Case called for hearing
The defendant personally appeared and pleaded "Not Guilty" (Frank McGowan Esq) appeared as counsel for the defendant
The board heard the testimony of Sergeant Clarence Coogan for the prosecution, and the testimony of Fred Dingle, John Kinnane Frank Williams, and Capt. Geo. W. Wittman for the after consideration and by a unanimous vote of the Board it was ordered that Officer Frank McGrayan be suspended from pay to the amount of $50.

On motion, by Commissioner Gunst. Mr. Otto R. Harrell was nominated for appointment on the regular police force of San Francisco.

George M. Geimann having passed the required physical examination was appointed a police officer to date January 19th 1899.

Applications for retail liquor dealers license granted by the Board, from and including

numbers 11308, 11354, 11363, 11371, 11377, 11383, to 11406, 11408, to 11410, 11412, 11430, 11432, to 11434 11436 to 11444, 11446 to 11450, 11452 to 11459 11461, to 11466, 11469, 11471 to 11474 Total 88.

There being no further business the Board adjourned to meet at call of President

D. V. Wright
Clerk

The Board of Police Commissioners met Jan. 26th 1899

Present Commissioners, Alvord, Gunst and Lees
Absent President Robert J. Tobin

Meeting called to order Commissioner Alvord, Acting President pro tem

Minutes of last meeting (Jan 19th 99) read and approved

Applications for appointment on the regular police force James P. Moran, Paul E. Bleu, Edward W. Newman, Edmond Malloney, and Edward J. Reilly ordered filed

Applications for permits to carry concealed deadly weapons of Th. Shudnack, W. R. Elmore, M. E. Gilbert, Frank S. Holland, A. Bonfiglio, E. Boschetti, David M. Bertrand and C. F. Hasley referred to Chief of Police

Resignation of Officer Abe Hyman read, on motion and by a unanimous vote of the Board accepted to date January 26th 1899

On motion by Commissioner Alvord and seconded by Commissioner Lees, Ettore J. Rottanzi was nominated for appointment on the regular police force of San Francisco

On motion by Commissioner Gunst and seconded by Commissioner Alvord, Paul E. Bleu was nominated for appointment on the regular police force of San Francisco

On motion by Commissioner Lees and seconded by Commissioner Gunst, Edward J. Riley was

nominated for appointment on the regular police force of San Francisco

On motion by Commissioner Lees and seconded by Commissioner Gunst, Paul Butler was nominated for appointment on the regular police force of San Francisco

On motion by Commissioner Lees and seconded by Commissioner Gunst, Officer William N. Williams was promoted to the rank of Corporal vice Wm. Geimann deceased.

On motion by Commissioner Alvord and seconded by Commissioner Lees, Sergeant Charles Nash was promoted to the rank of Lieutenant vice Danice Hannah dismissed.

Captain Wittman Charges Officer E. Alexander	Charge Neglect of Duty
Jan 7/99	Complaint filed and set for hearing
Jan 19/99	Case continued till next meeting
Jan 26/99	Case called for hearing

The defendant personally appeared and pleaded not guilty (Hon Edward Wolfe) appeared as counsel for the defendant
The Board heard the testimony of Captain Wittman, Sergeants John B. Martin and Thos S. Duke and Richard Malone for the prosecution and the testimony of Officer E. Alexander the defendant and after consideration and by a unanimous vote of the Board, it was ordered that Officer E. Alexander be suspended from pay to the amount of $10. and to be reprimanded by the Chief of Police

J J Mackel } Charge
Charges } Unofficerlike conduct
Officer John J Prendergast }

Jan 10/99 Complaint filed and set for hearing
" 19/99 Case continued till next meeting
" 26/99 Case called for hearing
The defendant personally appeared and pleaded "Not Guilty"
A Ruff Esq appeared as counsel for the defendant. The Board heard the testimony of J J Mackel, John Mackel and Officer Robert Reed for the prosecution, and the testimony of Officer John B Charleston, Steve Sorich Samuel Holloway, John Kavanagh and Officer J J Prendergast for the defense, after consideration and by a unanimous vote of the Board it was ordered that the charge be dismissed

Applications for retail liquor dealers license from and including numbers, 11407 - 11435, 11451-11460-11467-11470-11475 & 11476- 11478- to 11488-11491 to 11500-11503-11506 to 11512 Total 37.

There being no further business the Board adjourned to meet at call of the President

A. P. Wright
Clerk

The Board of Police Commissioners met February 10. 1899

President Robert J Tobin presiding
Present Commissioners Alvards, Turner & Lees.

Minutes of last meeting (Jan 26/99. read and approved.

Applications for appointment on the regular police force of Joseph A Gordon, Patrick N. Kelly, M L Jancovich, W B De Carteret David W. Rice, Joseph J. Gallagher, Collin Laughey, Stephen J. Clark and George K. Mannion ordered filed.

Applications for permits to carry concealed deadly weapons of J. Alosi, Eugene W. O'Donnell, J. S. Benn, Clement Mercer, A Williams A. J. Gilbert. Geo N. Wade, Charles Leadwith, Frank B. Tilton, M. Fahy and Amendes J. Ganter referred to Chief of Police

Paul Butler, Etarre Polanzi, Edward J. Riley, Paul E Glen, Andrew C. Walsh, Stephen J. Clark, and Thomas F. Nobi having passed the required physical examination were appointed police officers to date January 27th 30th 31st Feby 2nd 6th and 10th /99. respectfully.

The following letter was received and read,

San Francisco, Feby 10. 1899.

To the Hon. The Board of Police Commissioners.
City and County of San Francisco.
Gentlemen

Company "M" of the 8th Regiment of California Volunteer Infantry which I had the honor to command during the recent war having been mustered out of the military service of the of the United States, and my official duties as Captain of that Company having ceased, I respectfully report ready for duty, ask that my present leave of absence be terminated and request such assignment in my rank as Sergeant of Police as to this Honorable Board shall deem proper.

Very respectfully,
G B Baldwin
Sergeant of Police and late Capt Comdg Co M
8th Cal U.S.V. Inf and Commandant
U.S. Military Post Alcatraz Island. Cal

After consideration it was ordered that he report to the Chief of Police for duty.

Applications for retail liquor dealers license from and including numbers 11502. 11505. 11513 to 11516. 11518 to 11542. 11544 to 11552. 11554 and 11555. 11557 & 11565 to 11571.

There being no further business the Board adjourned to meet at call of President.

C P Wright
Clerk

The Board of Police Commissioners met February 15. 1899

President Robert J Tobin presiding.
Present, Commissioners Alvord, Hunt and Lees.

Minutes of last meeting (Feb. 10/99.) read and approved.

Applications for appointment on the regular police force of Louis C. Nye. John J. Riley & George Wollenschlager ordered filed.

Applications for permits to carry concealed deadly weapons of J. Deloso. Eugene M. O'Donnell. J.S. Benn. Clement Mercer A. Williams. A.J. Gilbert. George A Wade. Charles Leadwich Frank B. Filton. M. Tohey and Amendes J. Gonter referred to the Chief of Police.

Charge preferred against Officer J. A. Terhon by Louis Isaacs read and set for hearing at next meeting.

Charge preferred against Special Officer Joseph Gillin by Frank Rocca read and set for hearing at next meeting.

Garrett W. Mc Enerny Esq appeared before the Board in behalf of Officer Frank Kenville who was suspended from duty. Sept 24. 1898. pending investigation of the wounding of Willie Lynch at Woodwards Pavilion on the evening of September 23. 1898. and asked that he be restored to duty on account of the hardship to the Officer and his family. and the fact that the jury in the Superior Court had failed to agree. Standing 7 to 5 for Simple assault. the jury having entirely ignored the charge of assault to murder. and further, Mr. Mc Enerny announced that he as the attorney for the defendant was anxious to bring the case to a speedy trial but the District Attorney would not proceed any further at present. After consideration it was ordered that the Chief of Police direct Officer Frank Kenville to report to his proper Station for duty

Applications for retail liquor dealers license from and including

numbers 11566 to 11572. 11574 11576 to 11580 Total 13

There being no further business the Board adjourned to meet at call of President.

C P Wright
Clerk.

The Board of Police Commissioners met Mar 8th 1899

President Robert J. Tobin presiding
Present Commissioners, Atwood Ginet and Lees

Minutes of last meeting (Feby 15, 1899) read and approved.

Applications for appointment on the regular police force of Joseph S. Mills, Frederick J. Mayer, Page V. Freeman, Charles F. Baldock, Charles L. Kane, James J. Miley, Charles F. Cassidy, Thomas J. Murphy and James Walsh ordered filed.

Applications for permits to carry concealed deadly weapons of Thomas M. Millar, C. A. Ross, John D. Hammell, Percy C. Glover, Hugh McElroy, F. E. Maring, C. H. Cassassa, Charles Ragusa, Joseph Schurer, J. Herschfelder, Patrick Rogers, P. J. Wynn, Herbert S. Walter, George E. Burr, Chin Gin, E. B. Holliday, and F. J. Kelly referred to Chief of Police.

Lewis Isaacs Charges Officer P. A. Pershon	Charge Unofficerlike Conduct

Feby 24/99 Complaint filed and set for hearing
Mar 8/99 Case called for hearing
The defendant personally appeared and pleaded not guilty, (Frank McGowan Esq.) appeared as counsel for the defendant. M. V. Samuels Esq appeared as counsel for the complainant. The Board heard the testimony of George F. Trumworthy, Wm McDevitt, Peter Castro, George Angelovitch and Lewis Isaacs, for the prosecution, and the testimony of Peter Jaffray, Thomas J. Mullins, Charles Favar, Fred Andrias, Officer J. E. McGovern, Sergeant A. H. Christianson

and officer P. A. Pashow, after consideration and by a unanimous vote, it was ordered that Officer P. A. Pashow be suspended from pay to the amount of $10. and that he be reprimanded by the Chief of Police.

Frank Rosa Charges Special Officer Jos. Gillin	Charge Unofficerlike conduct

Feby 14, 99 Complaint filed and set for hearing
March 8, 99 Case called for hearing
The defendant personally appeared and pleaded "Not guilty", (Joseph J. Dunne Esq. appeared as counsel for the Defendant,) J. W. Carter Esq. appeared as counsel for the complainant.) The Board heard the testimony of Peter Tugaret, Peter Silva, J. Barbett, Jno. F. Riley, Benjamin Hernan, Frank Rosa and Special Officer J. Gillin, and after consideration and by a unanimous vote it was ordered that the charge be dismissed.

Applications for retail liquor dealers license granted by the board from and including the following numbers, 11573, 11575, 11581 to 11595, 11597 to 11631, 11634, to 11662, 11664 to 11677, 11679 to 11681. Total 98.

There being no further business the Board adjourned to meet at call of the President

C. P. Wight
Clerk

The Board of Police Commissioners met March 29th 1899.

President Robert J. Tobin presiding
Present Commissioners Atwood, Gunst and Lees.

Minutes of last meeting (Mar. 8/99) read and approved.

Applications for appointment on the regular police force of Lawrence O'Mara, John F. Gannon, and William A. McWilliams ordered filed.

Applications for permits to carry concealed deadly weapons of E. Handman, Wm. P. Warren, Wm. Posie, Wm. Dreyer, E. P. Morey, G. E. Kilmot, M. Cianciolo, Edward Ehrhorn, J. E. Mangels, E. J. Holden, Albert B. Ferrero, George Hardenburgh, J. V. Gordon, Carlos R. Carrick, W. F. Warren, Geo. M. Kleiser, W. J. Lane, Robert C. Clapp, William J. Kelly, James Donean, Charles S. Jacobs, and Frank J. Miller, referred to Chief of Police.

Complaint against Special Officer W. H. Trade employed at the Sanitary Reduction Works by A. F. Martell read, and after consideration it was ordered that the appointment of W. H. Trade as a special policeman, be cancelled.

Captain J. W. Gillin on report of Corporal Shanahan Charges Officer Thomas Murrin	Charge Violating rules of the Dep't

Mar 22. 99 Complaint filed and set for hearing
Mar 29. 99 Case called for hearing
The defendant personally appeared and pleaded "Not Guilty" (J. J. Dunne Esq. appeared as counsel for the defendant.) The Board heard the testimony of Corporal M. Shanahan Capt. J. W. Gillin

Sergeant O.F. Blank, Officer E.F. Bode, Edward Nolan for the prosecution, and the testimony of Sergeant T.B. Griffiths, Corporal John Heaney Officers C.M. Barnes, A. Winzler, Sergt. A.A. Perkin, Harry Beasley, Wm Gleason, Albert Witt, John J. Larkey, and Officer Thomas Murvin the defendant and after consideration it was ordered that the charge be dismissed.

Applications for retail liquor dealers license granted by the Board from and including numbers, 11623, 11663, 11678, 11682, to 11695, 11697 to 11706, 11710 to 11726, 11728, 11730, to 11739 and 11741. Total 56.

There being no further business the Board adjourned to meet Wednesday April 5th 1899

J.P. Wright
Clerk

The Board of Police Commissioners met April 3rd 1899

President Robert J. Tobin presiding
Present Commissioners Alvord, Gunst and Lees.

Reading of Minutes of last meeting (March 29. 1899) dispensed with.

On motion by Commissioner Gunst and seconded by president Tobin and by a unanimous vote of the Board, Officer Maurice Duane was dropped from the roll for incompetency.

On motion by Commissioner Alvord and seconded by commissioner Gunst, and by a unanimous vote of the Board. Officer Wm M. Cottrey was dropped from the roll for incompetency.

On motion by Commissioner Alvord and seconded by President Tobin, and by a unanimous vote of the Board Officer Harrison Moran was dropped from the roll for incompetency

On motion by Commissioner Gunst and seconded by president Tobin and by a unanimous vote of the Board Officer Charles A Hennessey was dropped from the roll for incompetency.

On motion by President Tobin and seconded by Commissioner Alvord and by a unanimous vote of the Board, Officer William Jayne was dropped from the roll in accordance with section 3 pension law.

On motion by Commissioner Alvord and seconded by Commissioner Lees and by a unanimous vote of the Board Corporal John Heaney was dropped from the roll in accordance with Section 3 pension law.

On motion by Commissioner Alvord and seconded by Commissioner Gunst, and by a unanimous vote of the Board, Officer John Birmingham, was dropped from the roll in accordance with section 3 pension law

There being no further business the Board adjourned to meet at call of the President

C. P. Wright
Clerk

The Board of Police Commissioners met Apr. 5th 1899

President Robert J. Tobin, presiding
Present Commissioners Alvord, Gunst & Lees

Minutes of meetings of March 29th & April 3rd 99 read and approved

Applications for appointment on the regular police force of Alban C. Bluly, Matthew L. Turney, Charles A. Smith, William J. Evatt, and Charles J. Feeney ordered filed

Applications for permits to carry concealed deadly weapons of Henry James, David R. Simpson, A. J. Carolizo, Charles Stepp, Wilson Gray, Roko Charigan and W. G. McDonald referred to the Chief of Police.

Application of Ex Special Policeman W. H. Trade employed at the Sanitary Reduction Works for a rehearing of the complaint made by A. F. Martell read. On motion it was ordered that W. H. Trade and A. F. Martell be summoned before the Board at its next meeting.

Applications for retail liquor dealers licenses from, and including numbers 11744, 11746, to 11751, 11753, to 11758, 11760, to 11768. 11770 to 11773 Total 26.

There being no further business the Board adjourned to meet at call of the President

C. P. Wright
Clerk

The Board of Police Commissioners met Apr. 12th 1899.

President Robert J. Tobin presiding
Present Commissioners Alvord, Gunst & Lees

Minutes of last meeting (April 5th 1899) read and approved

Applications for appointment on the Regular Police Force of James W. Root, John B. Inman, James T. Brazel, Charles B. Kessing and John D. Barry ordered filed.

Application of W. H. Trade late a Special Officer at the Sanitary Reduction Works for a re-hearing at last meeting, and ordered to appear before the Board at 7 p.m. April 12 1899. J. D. Long Esq. appeared as counsel for W. H. Trade. The Board heard the Statement of Mr. Long on behalf of W. H. Trade and after consideration it was ordered that W. H. Trade apply to the Office of Chief of Police for a blank for the appointment as a Special policeman setting forth the district and boundaries thereof for the action of the Board at its next meeting.

Captain Geo. W. Wittman Charges Officer John H. Crowley	Charge Neglect of Duty

March 21, 99 Complaint filed and set for hearing
April 12, 99 Case called for hearing.
The defendant personally appeared and pleaded Not guilty. J. J. Dunne Esq. appeared as counsel for the defendant. The Board heard the testimony of Sergt. H. H. Christiansen, Lieut. Geo. Birdsall, Officers J. C. Edwards, L. N. Young and Capt. Geo. W. Wittman for the prosecution and the testimony of Edward Surrey

J. Demartini, M. Sheehan, Sergt. R. A. Wolf and Officer John H. Crowley the defendant and on motion by Commissioner Lees and seconded by Commissioner Gunst, and after consideration it was ordered that the charge be dismissed.

Applications for retail liquor dealers licenses granted by the Board for and including numbers 11743, 11752, 11759, 11774, to 11784, 11786, 11787, 11789, to 11798. Total 26.

There being no further business the Board adjourned to meet Monday April 17. 1899 at 7 O'clock p.m.

C. P. Wright
Clerk.

The Board of Police Commissioners met April 17, 1899

President Robert J. Tobin presiding
Present Commissioners, Alvord, Gunst & Lees

Minutes of last meeting April 12th 1899 read and approved.

On motion by Commissioner Alvord and seconded by Commissioner Gunst the party recommended by Senator S.N. Bettman for appointment on the regular police force of this City and County was nominated for said appointment when the next vacancy occurs.

The Board then proceeded to investigate the matter of Lieutenant Price and squad in reference to not maintaining the efficiency of the Police Dept while on duty in the Chinese quarters, and continued from last meeting. Petition from a number of Chinese Merchants asking that Lieut Price be retained in the Chinese quarter ordered laid on the table and afterwards on motion, the petition was read and ordered filed. The Chief of Police presented reports of the number of gambling houses, amount of fines collected &c &c and after consideration the Board took the matter under advisement till next meeting.

There being no further business the Board adjourned to meet Wednesday April 19th 1899 at 7 p.m.

C.P. Wright
Clerk

The Board of Police Commissioners met April 19, 1899

President Robert J. Tobin presiding.
Present, Commissioners Alvord, Gunst and Lees.

Minutes of last meeting (April 17 1899) read and approved.

Applications for appointment on the regular police force of Robert N. Kentzell, Thomas V. J. Hill, and John L. Souther ordered filed.

Letter from Kaspar Fischel, complaining of the unofficerlike conduct of Officer #56, on Sunday April 9 1899, reads and referred to the Chief of Police for investigation.

In the matter of Lieut Wm Price and Squads in reference to not maintaining the efficiency of the Police Department while on duty in the Chinese quarter taken under advisement at last meeting April 17 99. The judgment of the commission is "That for not maintaining the efficiency of the police department in Chinatown, it is ordered that the squad be removed at once and others detailed in their places, and that Lieut Wm Price be relegated to the duties of a Sergeant. Adopted by the following vote.
Ayes, Commissioners Tobin, Alvards and Gunst, Commissioner Lees voting Aye to the removal of Lieut Price and squads from Chinatown, and No, to Lieut Price being relegated to the ~~duties~~ rank of Sergeant.

Applications for retail liquor dealers license granted by the Board from and including the following numbers 11769 to 11785. 11799 to 11803. 11805 to 11809. 11811 to 11816. 11818 to 11831 Total 32.

There being no further business the Board adjourned to meet at call of the President

C.P. Wright
Clerk

The Board of Police Commissioners met April 26. 1899.

President Robert J. Tobin, presiding.
Present, Commissioners Alvord and Lees.
Absent, Commissioner Gunst.

Minutes of last meeting, April 19. 1899. read and approved.

The following preamble and resolution was unanimously adopted:
Whereas= Saloons are at present in too close proximity to the Presidio Reservation and thus detrimental to the best interest and discipline of the Soldiers stationed upon said Reservation causing riots, and the destruction of property. Now, Therefore
Be it Resolved= That the Honorable the Board of Supervisors be and they are hereby petitioned to adopt a Resolution prohibiting the issuance of liquor licenses to any saloon situated anywhere within two (2) blocks of the Easterly boundary line of said Reservation= And Be it further Resolved= That the Clerk of this Board be, and he is hereby instructed to forward to said Board of Supervisors a true copy of this Resolution=.

Application of Lieut. Fred L. Esola for a leave of absence from April 29 to June 1. 1899. including his annual vacation of 12 days without pay considered. On motion and by a unanimous vote of the Board, it was ordered that he be granted the leave of absence asked for including his annual vacation without pay.

Applications for appointment on the regular police force of Frank J. Della, John Mullan and Albert Fuller ordered filed.

Applications for retail liquor dealers license granted by the Board from and including numbers 11832 to 11833, 11835 to 11838, 11840 to 11857, 11858 to 11859 Total 23.
There being no further business the Board adjourned to meet at call of President
L. P. Wright Clerk

The Board of Police Commissioners met May 3. 1899

President Robert J. Tobin presiding
Present, Commissioners Alvord and Lees.
Absent Commissioner Gunst.

Minutes of last meeting April 26./99. read and approved.

Applications for appointment on the regular police force of Joseph T. McCormack, Thomas A. Geddes and Arthur D. Layne, ordered filed.

Applications for permits to carry concealed deadly weapons of Henry James, David T. Simpson, A. G. Canalizo, Charles Stepp, Nelson Gray, Peter Scharigan, W. G. McDonald, Henry Le Blanch, Harry Gotlung, Nat Boas, J. C. Beach, Frances T. Knarb, William Barnett, William T. Stanley, Spencer C. Buckbee, Herman Spencer Shainwald, Samuel G. Buckbee, A. Beretta Jr., Sigmund N. Harris, Lewis Adler, A. K. Teichert, A. N. McQueen, Charles N. Rosenthal, E. Boschetti, Frank Denn, E. Vannucci, John White Jr., John Challerton, Wm. H. Hughes, William Caine and E. V. Spiganovich referred to the Chief of Police.

Captain Wittman on report of Serg't J. A. Anderson Charges Officer J. D. Marston	Charge Neglect of duty

April 27/99. Complaint filed and set for hearing.
May 3/99. Case called for hearing
The defendant personally appeared and pleaded guilty with a statement.
The Board heard the testimony of Sergeant J. A. Anderson for the prosecution, and the statement of Officer J. D. Marston the defendant, and after consideration dismissed the charge.

John Barry Charges Officer Frank Greenan	Charges Unofficerlike conduct

April 28/99 Complaint filed and set for hearing.
May 3/99 Case called for hearing.
The defendant personally appeared with his counsel J.J. Dunne Esq and asked that the hearing be continued 1 week on account of certain witnesses not being present; after consideration it was ordered that the case be continued till next meeting.

On motion by Commissioner Alvord and seconded by President Robert J. Tobin, and by a unanimous vote of the Board, Officer Frank N. Norman was promoted to the rank of Corporal of Police.

Applications for retail liquor dealers licenses granted by the Board from and including numbers 11817. 11839. and 11852. 11859 to 11868 11870. to 11883. 11886. 11887 & 11889. Total 31

There being no further business the Board adjourned to meet Wednesday May 10. 1899 at 7 o'clock P.M.

C.P. Wright
Clerk

The Board of Police Commissioners met May 10. 1899

President Robert J. Tobin presiding.
Present Commissioners Alvord and Lees.
Absent Commissioner Gunst

Minutes of last meeting (May 3/99) read and approved.

Applications for appointment on the regular police force of George Mattley. John F. Mallon. William F. Burke. John Vasocevich and George N. Kinloch ordered filed.

John Barry
Charges
Officer Frank Greenan } Charge Unofficerlike Conduct

April 29/99 Complaint filed and set for hearing.
May 3/99 Case continued till next meeting
May 10/99 Case called for hearing.
The defendant personally appeared and pleaded not guilty (J.J. Dunne Esq appeared as Counsel for the defendant) W.D. Adams appeared as Counsel for the complainant.)
The Board heard the testimony of Frank Barry, mrs D. Reitman and William Nash, for the prosecution and the testimony of William Barlass, Officer George Lake and mat Madigan for the defense and after consideration, and by a unanimous vote of the Board it was ordered that he be suspended from pay to the amount of fifty ($50) dollars -

Applications for retail liquor dealers license granted by the from and including numbers 11810 11858. 11869. 11884. 11890. 11892 11893. 11895. 11897. 11899. 11901. 11904. 11911. 11913. & 11914. 11916 to 11921 Total 29.

There being no further business the Board adjourned to meet at the call of the President.

C.P. Wright
Clerk

The Board of Police Commissioners met June 1. 1899

President Robert J. Tobin presiding
Present Commissioners Alvord & Lees
Absent Commissioner Zunst

Minutes of last meeting (may 10. 1899) read and approved.

Applications for appointments on the regular police force of Daniel Molander. Fred A. Dean, John McDonald, Patrick J. Tinney. Henry Grigsby, Charles A. Landris, John T. Murphy William A. Fisher and Patrick McSherry. ordered filed.

Applications for permits to carry concealed deadly weapons of T. Guillum, John Vukovich, Joseph B. Belafio, Chas T. Kiedman, Wm J. Rattigan. Clement Yore, E.A. Theller, James L. Gallagher. Thomas Dreyer, E.A. Collins, marizo marconi. W.H. White. T.J. murphy A.D. White, Henry Schroder, R.R. Pierson, and Wm A. Kroencke. referred to the Chief of Police.

Resignation of Officer William J. Smith as a member of the Police force of San Francisco read. on motion and by a unanimous vote of the Board, it was accepted to date June 1. 1899.

Officer Gilbert T. Chase was summoned before the Board to show why he hypothecated his Salary demand for the month of May 1899 to Max Goldberg T. Gruhn, and mrs Jennie M. Chase (John Wright Esq. appeared as Counsel for Officer G.T. Chase) The Board heard the statement of the attorney on behalf of Officer Chase and after consideration continued the matter till next meeting.

Petition of Sergeant William Price to be re-instated to the rank of Lieutenant of Police read and ordered filed.

On motion by Commissioner Alvord and seconded by President Tobin. and by a unanimous vote of the Board. Sergeant J.B. Martin was promoted to the rank of Lieutenant of Police.

Application of Officer James T. Welch for a leave of absence for 2 weeks without pay in addition to his annual vacation of 12 days from June 2. 1899 considered and granted.

Charge preferred against Officer T.J. Connell by Julius Cerf read and referred for trial at next meeting. (withdrawn)

Captain Jno Spillane. On report of Sergt M.J. Conboy. Charges Officer Jeremiah Donovan.	Charge. Under influence of liquor while on duty.

May 22. 1899. Complaint filed and set for hearing.
June 1/99. Case called for hearing.
The defendant personally appeared and pleaded not guilty.
The Board heard the testimony of Sergeant M.J. Conboy and Lieut Charles Nash for the prosecution, and the testimony of Officer Jeremiah Donovan the defendant, and after consideration suspended Officer Jeremiah Donovan from pay to the amount of $10-

Applications for retail liquor dealers license granted by the Board from and including numbers 11891. 11902. 11915. 11922 to 11925. 11927. 11929 to 11932. 11934. and 11935 11937 to 11986. 11988 to 12000 Total 77.

There being no further business the Board adjourned to meet at call of the President.

J. P. Wright
Clerk

The Board of Police Commissioners met June 28. 1899

President Robert J. Tobin presiding
Present Commissioners Alvord and Lees
Absent Commissioner Gunst

Minutes of last meeting (June 1. /99) read and approved.

Applications for appointment on the regular police force of William Meyers. Wm J Turner, Harry B. Cockrill and George N. Hoag ordered filed.

Applications for permits to carry concealed deadly weapons of Charles J. Moe, Arthur L. Fish, Adolph Methfessel, D. Menken, George A. Smith, David Burke, T. A. Mahoney, N. W. Bauer, Antonio Datariano, John C Robman, T. Lubelski, James H. Silkin, Philip J. Riter, Joseph N. Garham, and Louis Goodman referred to the Chief of Police.

In the matter of Officer G.B. Chase for hypothecating his Salary demand for the month of May 1899 to Max Goldberg and others, continued until next meeting.

Resignation of Sergeant George B. Baldwin as a member of the Police Dept of this City and County, to take effect June 30. 1899. read. On motion and by a unanimous vote of the Board accepted to date June 30. 1899.

On motion by Commissioner Lees and seconded by President Robert J. Tobin, Officer Patrick A. Mahoney was promoted to the rank of Sergeant of Police to date from July 1. 1899. vice George B. Baldwin resigned.

Applications for retail liquor dealers licence granted by the Board from and including numbers 11742. 11904. 11933. 11936. 12001 to 12063. 12065 to 12078. Total 81.

There being no further business the Board adjourned to meet at call of the President
C.P. Wright Clerk.

The Boards of Police Commissioners met July 5. 1899

President Robert J. Tobin presiding
Present Commissioners Alvord and Lees
Absent Commissioner Gunst.

Minutes of last meeting (June 28/99) read and approved.

Applications for appointments on the regular police force of James J. McAvin, Charles C. Bucher, Joseph A. Murphy, Jacob Schulz, and Thomas M. Nyland ordered filed.

Application of Officer Cyrus B. Norris for a leave of absence for from 30 to 60 days without pay on account of the impaired condition of his wife's health considered, and on motion - granted without pay.

In the matter of Officer G.B. Chase who was summoned before the Board in reference to his hypothecating his salary demands for the month of May 1899 to Max Goldberg and J. Gruhn, The Board heard the Statement of Officer G.B. Chase, and after consideration it was ordered that the matter be dismissed.

Charles B. Kersing having passed the required physical examination was appointed a police Officer to date July 5. 1899

On motion by Commissioner Lees, Thomas M. Nyland was nominated for appointment in the regular police force of San Francisco

Application of Louis J. E. Frey for a retail liquor dealers licence at the Hotel Nymphia #739 Pacific Street considered, on motion and by a unanimous vote of the Board the application was denied.

Applications for retail liquor dealers licence granted by the Board from and including numbers 11788. 12079 to 12081. 12083 to 12085. 12087. 12102. 12104. 12105. 12107 & 12108. 12110 to 12113. Total 31.

There being no further business the Board adjourned to meet at call of the President.
C.P. Wright
Clerk

The Board of Police Commissioners met July 12. 1899.

President Robert J. Tobin presiding
Present, Commissioners Alvord and Lees
Absent. Commissioner Gunst.

Minutes of last meeting read and approved.

Applications for appointment on the regular police force of David W. Tringle and Jeremy R. Totman ordered filed.

Applications for permits to carry concealed deadly weapons of Milton Steinfels. Samuel D. Theller, Lorenzo De Santi Ralph Marsh, J. W. Tauson. A. R. D'Ancona. Ong Kong Detto J. Blumenthal and Ralph Friedman referred to Chief of Police.

Application of John J. Lynch and T. W. Magner who preferred charges of Unofficerlike conduct against Officer Thomas Conway to have the charge dismissed without a hearing read, and on motion it was ordered that the charge be dismissed.

Resignation of Sergeant William Price as a member of the Police Dept of this City, and to be retired under the provisions of Section 1 of Pension Law, considered. On motion and by a unanimous vote of the Board it was accepted to date July 12. 1899

Thomas M. Nylands having passed the required physical examination was appointed a police officer to date July 6. 1899

On motion by President R. J. Tobin, Thomas V. T. Nill was nominated for appointment on the regular police force of San Francisco

Applications for retail liquor dealers license granted by the Board from and including numbers 12082. 12086. 12103

12109. 12115. to 12122. 12124. to 12146. Total 35.

There being no further business the Board adjourned to meet at call of the President.

C. P. Wright
Clerk

The Board of Police Commissioners met July 26. 1899.

President Robert J. Tobin presiding
Present Commissioners Ellward and Lees
Absent Commissioner Zunst.

Minutes of last meeting (July 12. 99) read and approved.

Applications for appointment on the regular police force of John D. O'Neil and Lawrence T. Nourihan ordered filed.

Applications for permits to carry concealed deadly weapons of B. Lehmann. J. A. McLeod. Theo F. Hardee. Frank J. Carr. J. Giovannini. Wallace N. Beanston. Patrick O'Neil. and F. D. Donnelly referred to Chief of Police.

Charge preferred against Officer Dennis Courneen continued till next meeting.

Resignation of Officer Thomas V. T. Nill as a member of the Police Department of this city and County read, On motion, and by a unanimous vote of the Board it was accepted to date July 17. 1899.

Captain A. J. Dunlevy Charges Officer Edward E. Dalton	Charge Being drunk while on duty.

July 18/99 Complaint filed and set for hearing
July 26/99 Case called for hearing.
The defendant personally appeared and pleaded guilty with a statement.
The Board heard the testimony of Captain A. J. Dunlevy for the prosecution, and the testimony of Officer Edward E. Dalton the defendant and after consideration suspended Officer Edward E. Dalton from pay to the amount of $10

Applications for retail liquor dealers license granted by the Board from and including numbers 12147 to 12176. 12178 to 12196 Total 49.

There being no further business the Board adjourned to meet at call of its President.

P. V. Wright
Clerk.

The Board of Police Commissioners met August 2d 1899.

President Robert J. Tobin presiding
Present Commissioners Alvord and Lees.
Absent Commissioner Gunst.

Minutes of last meeting (July 26/99) read and approved.

Applications for appointment on the regular police force of John J. Flannagan and J. M. Hicks ordered filed.

Charge preferred against Officer Dennis Bourneen continued at last meeting until next meeting considered. On motion it was ordered that the charge be dismissed.

Resignation of Officer Dennis Bourneen as a member of the Police Dept of this City and County read, On motion, and by a unanimous vote of the Board it was accepted to date July 31. 1899.

On the recommendation of the Chief of Police and by a unanimous vote of the Board Corporal Frank Norman was promoted to the rank of Sergeant to date from July 2. 1899 Vice William Price retired.

On the recommendation of the Chief of Police and by a unanimous vote of the Board. Officer John H. Lackman was promoted to the rank of Corporal Vice Norman promoted to Sergeant.

Applications for retail liquor dealers license granted by the Board from and including numbers 12177. 12197. to 12216. 12218 & 1227. Total 31.

There being no further business the Board adjourned to meet at the call of its President.

C. P. Wright
Clerk

The Board of Police Commissioners met Aug. 9th 1899

President Robert J. Tobin presiding
Present Commissioners Alvord and Lees
Absent Commissioner Gunst

Minutes of last meeting (Aug. 2. 99) read and approved.

Applications for appointment on the regular police force of Theodore L. Wolters, Andrew C. Trautwber and David L. Simpson, ordered filed

Applications for permits to carry concealed deadly weapons of W. A. Parks, Paul Porter, J. J. Moriarty, E. M. Adams, P. F. Newby, John H. Hilbacher, and Alex Greggains, referred to Chief of Police.

Captain John Spillane
On report of Sergt W. S. Manus
Charges
Officer P. J. Parrell.
} Charge Neglect of Duty

Aug 7. 1899. Complaint filed and set for hearing.
Aug 9. 1899. Case called for hearing.
The defendant personally appeared and pleaded Guilty with an explanation
The Board heard the testimony of Sergeant P. W. S. Manus for the prosecution, and the testimony of Officer P. J. Parrell, the defendant and after consideration suspended Officer P. J. Parrell from pay to the amount of $10.

Applications for retail liquor dealers license granted by the Board from and including numbers 12217. 12229. and 12230 12232, to 12242, 12244, to 12251, 12253 to 12256. Total 26.

There being no further business the Board adjourned to meet at call of the President

Clerk

The Board of Police Commissioners met Aug. 16th 1899

President Robert J. Tobin presiding
Present Commissioners Alvord and Lees
Absent Commissioner Gunst

Minutes of last meeting (Aug 9. 99) read and approved

Applications for appointment on the regular police force of Wm. H. Sherrett. Henry DeWolf Douglass. M. J. Curtin. John M. Boyes. Ralph McIntyre and Frederick J. Loeffler ordered filed.

Applications for permits to carry concealed deadly weapons of E. Frank Cheffins. Louis Gontara James Anderson. Frank Dummel. W. Rayhill Morris Lubeck Otto Knobloch and D. Sturniolo referred to Chief of Police

Communication from Hon. M. H. De Young chairman of the Executive Council of the Finance Committee to welcome our Soldiers, stating, that knowing the prominence and standing in the Community of Hon. Robert J. Tobin and J. W. Lees, have appointed them on a Committee for the Collection of funds from the Police Dept. for the reception of the 1st California Volunteers, assuming the perfect willingness of the Police Department to subscribe to said fund considered at last meeting of Aug 9. 1899 and referred to the Chief of Police and Captains of the Police Dept. with the recommendation that 3½ per cent of the salary of each member of the Dept. for one month would not be excessive.

The following receipt was ordered to be entered on the minutes of this meeting which is as follows. Received from Robert J. Tobin President Board of Police Commissioners and J. W. Lees Chief of Police the sum of two thousand dollars being 3½ per

cent of Salary for 1 month of members of the Police Department including the Police Commissioners and the Chief of Police
It was further ordered that said receipt be filed in the office of the Property Clerk.

Capt. Geo. W. Wittman
Charges
Officer Erasmus Hartley
} Charge. Intoxication and Unofficerlike Conduct.

Aug 11/99 Complaint filed and set for hearing.
" 16/99 Case called for hearing
The defendant personally appeared and pleaded not guilty (J. J. Dunne Esq. appeared as counsel for the defendant.)
The Board heard the testimony of Officers James Foley, J. J. Burnett and Capt. Geo. W. Wittman for the prosecution, and the testimony of Officer Erasmus Hartley the defendant, and after consideration suspended Officer Erasmus Hartley from pay to the amount of twenty dollars

Applications for retail liquor dealers granted by the Board from and including numbers 12.259. 12261 to 12.263 12265, 12267, to 12278 Total 17

There being no further business the Board adjourned to meet at the call of its President

D. P. Wright
Clerk

The Board of Police Commissioners met Sept. 1st 1899

President Robert J. Tobin presiding
Present Commissioners Hood and Ross
Absent Commissioner Gunst

Minutes of last meeting (Aug 16/99) read and approved.

Applications for appointment on the regular Police force of Theodore Germann, Arthur A. Springett Robert McDowell Cruikshank, Edward P. Fitzgerald Joseph M. Hannan William P. Dorsey and William H. Lawson ordered filed.

Applications for permits to carry concealed deadly weapons of Thomas B. Lloyd, Joseph Mogan Louis Martin, George Downey, Wm D Keystone, Albert Brandt William H. Bradford, Thura W. Linck and Joseph W. Myser referred to Chief of Police

Application of Officer L. M. Benjamin for a Leave of absence for one month without pay, commencing August 28/99 read, and on motion granted.

Charge preferred against Special Officer Matthew McCurrie, S.P. Society for the Prevention of Cruelty to Animals read, On motion referred to Chief of Police for investigation

On motion it was resolved that during the temporary absence of the President of this Board and Commissioner Gunst, two members thereof shall constitute a quorum, and that during such absence Commissioner Hood shall be President pro tem.

Applications for retail liquor dealers license granted by the Board from and including the

following numbers 12.231, 12.266 12.279, 12.293, 12.303 12.306 to 12.323 12.325 to 12.328 12.331 to 12.334 Total 31

There being no further business the Board adjourned to meet Wednesday Sept. 6. 1899. at 7 o'clock P.M.

D. J. Wight
Clerk

The Board of Police Commissioners met Sept 6. 1899

Commissioner Wm. Hood President Pro-tem presiding
Present Commissioner Lees
Absent President R. J. Tobin and Commissioner Gunst.

Minutes of last meeting (Sept 1-99) read and approved

Application for appointment on the regular police force of Charles Waldstein, ordered filed

Applications for permits to carry concealed weapons of Benjamin Cowan, Howard E. Morton, Frederick Dutton and Natale Carpignano referred to Chief of Police

On motion and by a unanimous vote of the Board it was ordered that the appointment of E. L. Wadham as special Officer for the Eureka Society for prevention of cruelty to children, be cancelled.

Captain John Spillane } Charge
Charges } Absent from duty.
Officer John C. Laws }

Sept. 5/99 Complaint filed and set for hearing
" 6/99 Case called for hearing
The defendant personally appeared and pleaded Guilty with an explanation. The Board heard the testimony of Captain Spillane, and the statement of Officer John C. Laws, and after consideration suspended Officer John C. Laws from pay to the amount of ten dollars, and that he be reprimanded by the Chief of Police

Applications for retail liquor dealers license granted by the Board from and including numbers 12.336 and 12.337 12341 to 12.350 12352 to 12.367 Total 22

There being no further business the Board adjourned to meet at the call of the President pro-tem

C. Wright
Clerk

The Board of Police Commissioners met Sept 20. 1899

Commissioner William Alvord President Pro Tem presiding
Present Commissioner Lees
Absent President Robert J. Tobin and Commissioner Grant
on leave of absence -
- in compliance with orders of Board of Supervisors.

Minutes of last meeting (Sept 6/99) read and approved.

Applications for appointment on the regular police force of James S Mills and James Kearney ordered filed

Applications for permits to carry concealed deadly weapons of Henry Dodd, Thos J Hesler, Emil Bonfiglio Charles Gunzel Dr. G. A. Danziger Henry A. Wohrden Maurice Kuttner, Henry B Harding, P. P. Guinasso, Enrico A. Cerruti Will F. Ross, Daniel Spellman, P. Fannucci Jos A. Silverman MD. A B Brooks and Peter Johnston referred to the Chief of Police

Captain Geo W Wittman Charges Officer John B. Freel	Charge Unofficerlike Conduct.

Sept. 15/99 Complaint filed and set for hearing
" 20/99 Case called for hearing
The defendant personally appeared and pleads Guilty with a statement
The Board heard the testimony of Capt. Wittman and the statement of Officer John B. Freel and after consideration suspended Officer John B. Freel from pay to the amount of twenty five dollars.

Captain James W. Gillin Charges Officer Thomas H. Dillon	Charge Violating rules of the Dept.

Sept 15/99 Complaint filed and set for hearing
" 20/99 Case called for hearing

The defendant personally appeared and pleads Not Guilty (J. J. Dunne Esq) appeared as counsel for the defendant.)
The Board heard the testimony of Sergt. A. A. Perren Officer Wm Kearney Corpl P. S. Hagerty. A. C. Walsh Officers John Porter, J. J. Nyhan and Neil Reardon for the prosecution, and the testimony of John Gleason. John H. Kenny N. G. Ratto Charles Joyce and Officer Thomas H. Dillon the defendant and after consideration dismissed the charge

Charge preferred against Officer Patrick Perry read, on motion continued till next meeting

Applications for retail liquor dealers licenses granted by the Board from and including numbers. 12.329 to 12.334. 12.338 to 12.340. 12.362. 12.363 and 12.365, 12.367 to 12.389 12.391 to 12.399 Total 44

There being no further business the Board adjourned to meet at call of President pro tem

P. O. Wright
Clerk

The Board of Police Commissioners met Sept. 27. 1899

Commissioner Wm Abord President protem presiding
Present Commissioner Lees
Absent President R. J. Tobin and Commissioner Gunst in compliance with leave of absence granted by Board of Supervisors.

Minutes of last meeting (Sept 20/99) read and approved

Application of Harry Wilson to be appointed on the regular police force, ordered filed

Applications for permits to carry concealed deadly weapons of William Barry. Seligman Katz H. G. Snyder Paul Chaignrau J. H. McCarthy. Matthew Arnold H. C. Pabrett Thomas E. Day James Grace. A. N. Jackson. H. A. Lillystrand George Dabodich. Fred W. Hammerton and W. F. Marshall referred to the Chief of Police

Charge preferred against Officer Patrick Perry considered, the report of Sergeant C. P. Rush, and the statment of Officer Perry read. On motion it was ordered that the charge be withdrawn.

Charge preferred against Officer John P. Worst. considered. The Board heard the statment of Capt. J. W. Gillin. and on motion it was ordered that the charge be withdrawn

Resignation of Officer Matthew Wilson to date Oct 2nd 1899. read, On motion accepted

Captain J. W. Gillin
Charges
J. H. Cracklon Wm Kearney
James Norton. Paul Clue and Neil Reardon
} Charge Violating rules of Dept

Sept 25/99 Complaint filed and set for hearing
" 27/99 Case called for hearing
The defendants personally appeared and Guilty with an explanation.
The Board heard the testimony of Sergeants A. A. Perrin. G. B. Griffiths. and Capt J. W. Gillin for the prosecution, and the statements of Officers Wm Kearney James Norton. Neil Reardon Paul E. Clue and J. H. Cracklon the defendants and after consideration dismissed the charge and ordered that they be reprimanded by their Captain.

Applications for retail liquor dealers license granted by the Board from and including numbers 12.390 12.400 to 12.408. 12.410 to 12.412 12.415 and 12.416 Total 15

There being no further business the Board adjourned to meet at call of its President protem.

D. Wright
Clerk

The Board of Police Commissioners met October 4th 1899

Commissioner Wm. Alvord President Pro-tem presiding
Present Commissioner Lees
Absent President R. J. Tobin and Commissioner Gunst in compliance with leave of absence granted by Board of Supervisors

Minutes of last meeting (Sept 27/99) read and approved.

Applications for appointment on the regular police force of Spencer H. Vanseyckel. D. P. McLeart. Edward L. Knorp and Arthur P. Rhodes. ordered filed.

Resignation of Officer Charles H. Hall as a member of the Police Dept of this City and County to take effect this date (Oct 4/99) received, on motion, accepted to date Oct 4. 1899.

Resignation of Officer Dennis Hayden as a member of the Police Dept. of this City and County to take effect this date (Oct 4/99) read, on motion, accepted to date Oct 4. 1899.

Resignation of Officer Patrick E. Fleming as a member of the Police Dept. of this City and County to take effect this date (Oct 4/99) read, on motion accepted to date Oct. 4. 1899.

Resignation of Officer Daniel C. Libby as a member of the Police Dept of this City and County to take effect this date (Oct 4/99) read on motion, accepted to date Oct 4. 1899.

The Board took a recess for 20 minutes.

The Board of Police Commissioners re-convened.

Commissioner Wm. Alvord President Pro-tem presiding
Present Commissioner Lees.

Resignation of Sergeant John Avan as a member of the Police Dept of this City and County to take effect November 3rd 1899. read. On Motion. accepted to date November 3rd 1899.

On motion by Commissioner Lees and seconded by Commissioner Alvord Officer Thomas P. Ellis was promoted to the rank of Sergeant to-date November 3. 1899. vice Sergeant John Avan to be retired under provisions of Sec. 3 Pension Law. to take effect on that date.

On motion by Commissioner Alvord and seconded by Commissioner Lees. Edward L. Knorp was nominated for appointment on the regular police force of this City and County.

Applications for retail liquor dealers licenses granted by the Board from and including the following numbers. 12.413. 12417 to 12.419 12.421 to 12.435 12437 to 12.444 12446 to 12.451 Total 33.

On motion by Commissioner Lees that owing to the absence of President Robt J. Tobin and Commissioner Gunst under and by virtue of Resolution * 3356 (4th series Board of Supervisors) dated Aug 21/99 and Resolution * 2724 Board of Supervisors (4th series) dated April 18/99. it is hereby ordered that this meeting stand adjourned for the further proceedings and for the disposition of its business until Nov. 1st 1899.

The Board of Police Commissioners met Nov. 1. 1899.

President Robert J. Tobin presiding.
Present Commissioners, Alvord, Gunst and Lees.

Minutes of meetings of Sept 6th 20th 27th and October 4th 1899 read. On motion and by a unanimous vote of the Board it was ordered that the same be ratified, approved and confirmed.

The following Resolution was adopted by a unanimous vote of the Board. Resolved: that the Chief of Police be requested to submit to this Board, the names of fourteen applicants for appointment on the regular Police Force, to fill the vacancies created by Resolution No. 3515 & 3516. Board of Supervisors, made vacant by the removal of Sixteen Patrol drivers.

The Board took a recess for 20 minutes
The Board of Police Commissioners re-convened.
President Robert J. Tobin presiding.
Present Commissioners, Alvord, Gunst and Lees.

Applications for appointment on the regular police force, of George E. Madden, Timothy Higgins, David V. Sullivan, Burton F. McMullen, Norman J. LaGrange, Harry O. Irwin, Philip Ray, Charles F. Daley, Joseph A. Mogan, George J. Cashel, Evan J. Howell, M. Kavanagh, William Quarrels, Henry Hanelberg, Harry L. D. Beasley, George Dougherty, Michael J. Gilmartin, Frank P. Pinkham, Frank Lord, David J. Keohane, Philip McSwegan, Aristas A. Archer, James T. Graham, James T. Riley, Joseph F. Murray and Nathan T. Turnbull ordered filed.

Applications for permits to carry concealed deadly weapons of Dario Parente, J. S. Torrence,

Albert N. Robert, S. T. Bernhard, Daniel Zeiner, A. J. Daly, A. J. Edwards, A. J. Giddings, George W. Dennis, Jr. Thomas J. Healey, W. J. Nixon, Carl Knaechel, Wm. J. Hackmeir, Dr. W. L. Lackey, Charles H. Stilson, A. L. Byler, Dr. E. R. Waterman and R. R. Roberts referred to the Chief of Police.

Application of James W. Keeney M.D. Police Physician, for a leave of absence for six weeks, read, and on motion granted by a unanimous vote of the Board.

Charge preferred against Officer Peter Doherty by Captain George Wittman, read and ordered for trial at next meeting.

The Board took a recess for 20 minutes
The Board of Police Commissioners re-convened.
President Robert J. Tobin presiding.
Present Commissioners, Alvord, Gunst and Lees.

Resignation of Officer John Manning to date October 31. 1899 read. On motion and by a unanimous vote of the Board, accepted to date Nov. 1st 1899.

On motion by Commissioner Lees and by a unanimous vote of the Board, it was ordered that the Clerk of this Board, transmit a copy of Resolutions #3515 & 3516 (4th Series) Board of Supervisors, to the Hon. F. K. Lane, City and County Attorney, for his opinion, as to whether or not the Police Commissioners are authorized under said Resolution to appoint 14 Police Officers to fill the places made vacant by the removal of Sixteen patrol drivers.

On motion by Commissioner Alvord and by

a unanimous vote of the Board, Harry Wilson was nominated for appointment on the regular police force of this City.

Applications for retail liquor dealers license granted by the Board from and including numbers 12436, 12445, 12452 to 12497. 12500 to 12507. 12509 to 12514. 12516 to 12529. 12531 to 12533, 12536, to 12556. Total 101.

There being no further business the Board adjourned to meet at the call of its President.

D. D. Wright
Clerk

The Board of Police Commissioners met November 15. 1899

President Robert J. Tobin presiding
Present Commissioners Alvord Gorst and Lees.

Minutes of last meeting (Nov. 1st 1899) read and approved.

Applications for appointment on the regular police force of Wm. R. Proll. Bartholomew Wren. Christopher Morrison, Joseph Coleman, Joseph Klinsky, Francis R. Russell. Charles Hiffler 2nd Joseph P. McCormack, ordered filed.

Applications for permits to carry concealed deadly weapons of Fred. Cirmelli, D. McDonald. W. S. Dalton. T. Guinasso and R. B. Milroy referred to Chief of Police

Application of C. A. McVey to be appointed a Special Officer at Kapp and Streets at #1200 Market Street read. On motion and by a unanimous vote of the Board it was ordered that he be sworn as such special policeman by the Chief of Police

Resignation of Sergt. T. A. Barnes read to take effect December 31. 1899 under the provisions of sec. 3 of Pension Law read. On motion and by a unanimous vote of the Board it was accepted to date Dec. 31. 1899.

Application of Lieut. Fred. L. Esola for a leave of absence for 15 days, commencing Nov 15. 99 read, On motion and by a unanimous vote of the Board it was granted.

Charges preferred against Special Officer

Joseph Coyne by Mr. Behrend Joost.
Read and ordered for hearing at next meeting

Capt. Geo. W. Wittman
on report of Sergt. S. Campbell.
Charges
Officer P. Doherty
} Charge Insubordination

Nov 1/99 Complaint filed and set for hearing
" 15/99 Case called for hearing
The defendant personally appeared and pleaded Not Guilty. {J. J. Dunne Esq. appeared as counsel for defendant}
The Board heard the testimony of Sergt. S. Campbell Officers John Morgan, John E. Maloney and Peter Fanning for the prosecution and the testimony of Officers E. J. McNamara J. S. Marston and Peter Doherty the defendant, and after consideration and by a unanimous vote it was ordered that the charge be dismissed

Capt. Geo. W. Wittman
on report of Sergt. P. J. Tobin
Charges
Officer Thomas Rourke
} Charge Neglect of duty

Nov 11/99 Complaint filed and set for hearing
" 15/99 Case called for hearing
The defendant personally appeared and pleaded Guilty
The Board heard the testimony of Sergt. P. J. Tobin for the prosecution and the testimony of G. E. Clair and Officer Thomas Rourke for the defense after consideration and by a unanimous vote of the Board it was ordered that the charge be dismissed

Captain Geo. W. Wittman
On report of Sergt. P. J. Tobin
Charges
Officer Joseph Feld
} Charge Neglect of duty

Nov 11/99 Complaint filed and set for hearing
" 15/99 Case called for hearing
The defendant personally appeared and pleaded Guilty
The Board heard the testimony of Sergt. P. J. Tobin for the prosecution, and the explanation of Officer Joseph Feld the defendant, after consideration and by a unanimous vote of the Board it was ordered that the charge be dismissed

Applications for retail liquor dealers license granted by the Board from and including numbers 12.535 12.557 to 12.566 12.568 to 12.570 12.573 to 12.583 12.585 to 12.610 12.612 to 12.617 12.621 to 12.625 Total 62.

There being no further business the Board adjourned to meet Wednesday Nov. 22. 1899. at 7 o'clock P.M.

Clerk

The Board of Police Commissioners met Nov. 22nd 1899

President Robert J. Tobin presiding
Present Commissioners Alvord, Grant & Lees.

Minutes of last meeting (Nov. 15. 1899) read and approved.

Applications for appointment on the regular police force of Richard J. Tobin, Charles E. Green, John J. Murray, John J. Darlin, Hartford T. Brobeck, James W. Scott, Andrew J. Reilly, Geo F. Alberti, Herbert M. Grant, George T. Kelly and Julius Misch ordered filed.

Applications for permits to carry concealed deadly weapons of J. N. McMullen, Peter Larsen, T. W. Thomas, J. Bouchey M.D., Fred W. Miller, Edward J. Melcher, and John J. Davis referred to Chief of Police.

Applications of Fisher Ames Esq. attorney for Special Officer Joseph Coyne to have the charge preferred by Behrend Jaast against Special Officer Coyne, continued until next meeting read and considered. On motion granted.

Captain Geo W. Wittman. On report of Sergt C P Bush. Charges Officer O B Merrick.	Charge Neglect of duty

Nov 17/99. Complaint filed and set for hearing
" 22/99 Case called for hearing.
The defendant personally appeared and pleaded not guilty.
The Board heard the testimony of Sergeant C P Bush Officers Daniel Owens, Michael Brady and Officer E. M. Owens for the prosecution and the testimony of Officers John B. Collins and William Price, J. Holliday and Officer O B Merrick for the defense, after consideration and by a unanimous vote of the Board it was ordered that the charge be dismissed.

Captain James Gillin Charges Special Officer Denis Murphy	Charge Intoxication.

Nov. 16/99 Complaint filed and set for hearing.
" 22/" Case called for hearing.
The defendant personally appeared and pleaded guilty.
The Board heard the testimony of Sergt A. S. Perrin and the statement of Special Officer Denis Murphy after consideration, and by a unanimous vote of the Board it was ordered that the charge be dismissed.

Applications for retail liquor dealers license granted by the Board from and including numbers 12611. 12620. 12626 to 12634 12636 to 12640. 12642. & 12643. 12645. 12646 12648 & 12649 Total 22.

There being no further business the Board adjourned to meet at the call of its President.

C. P. Wright
Clerk.

The Board of Police Commissioners. Met Nov. 29th 1899

President Robert J. Tobin presiding
Present Commissioners. Alvord. Gunst and Lees

Minutes of last meeting (Nov. 22nd 99) read and approved.

In the matter of the application of Michael and Miguel #527 Pine Street for a retail liquor dealers license signed by 12 Property Owners, considered, and by a unanimous vote of the Board, the application was denied, it being in violation of the provisions of Order #2637 Board of Supervisors.

In the matter of the application of August Muller #529 Pine Street, for a retail liquor dealers license signed by 12 Property Owners considered, and by a unanimous vote, of the Board, the application was denied, it being in violation of the provisions of order #2637 Board of Supervisors.

Applications for appointment on the regular police force of William D. Mullins, John H. Helms and Harry H. Kentzell ordered filed.

Applications for permits to carry concealed deadly weapons of. Al. W. Pape. George A. Inness. V. Flores. and Manuel J. Pires. referred to Chief of Police.

Application of Ex Officer Cornelius Gould to be re-instated, as a member of the Police Dept read, after consideration it was ordered that the application be denied.

Charge preferred against Special Officer Joseph Coyle by Mr. Behrend Josch continued until next meeting.

Charge preferred against Officer Miles J. Fulton by Lucky Sam Lee. Set for trial, at next meeting.

Applications for retail liquor dealers license granted by the Board from and including Numbers. 12641, 12644. 12647. 12650. to 12676. Total 30.

There being no further business the Board adjourned to meet Wednesday Dec. 6th 1899. at 7 PM.

D. D. Wright
Clerk.

The Board of Police Commissioners met Dec 6. 1899

President Robert J. Tobin presiding.
Present Commissioners Alvord. Gunst and Lees.

Minutes of last meeting read and approved

Applications for appointment on the regular police force of John H. Helms. William S. Mullins Harry H. Kentzell. Harry H. Falk. Henry C. Brunhoret. Charles A. Hoffman. Martin Kastl and Timothy B. Healy ordered filed.
Applications for permits to carry concealed deadly weapons of I. Offenheimer. Ike Schudnack. Danti Martini and Louis H. Krill referred to Chief of Police

Behrend Joost Charges Special Officer Joseph Coyne	}	Charge Unofficerlike Conduct.
Nov 11/99	Complaint filed and set for hearing	
" 29/99	Case continued until next meeting	
Dec 6/99	Case called for hearing	

The defendant personally appeared and pleaded Not Guilty.
{Fisher Ames Esq appeared as Counsel for the defendant}
{E D Sullivan Esq appeared as Counsel for the prosecution}
The Board heard the testimony of Behrend Joost and Peter Jennings for the prosecution, and the testimony of James South. Guy Wyatt. Mr Gray and Special Officer Joseph Coyne for the defense, after consideration and by a unanimous vote of the Board the charge was dismissed

Charge preferred against Officer M. J. Filbin by Quong Sam Lee continued 2 weeks at the request of Counsel for the defendant

Captain Spillane Charges Officer Wm H Harrison	}	Charge Being off beat.
Dec 5/99	Complaint filed and set for hearing	
" 6/99	Case called for hearing	

The Defendant personally appeared and pleaded "Guilty"
The Board heard the testimony of Captain Spillane and Sergt B. McManus for the prosecution, and the testimony of Special Officer Dougherty and Officer Wm H Harrison the defendant after consideration and by a unanimous vote of the Board it was ordered that he be suspended from pay to the amount of $50.00

Resignation of Sergt Thomas D Barnstead accepted to date Dec 31/99 at last meeting upon his own application it was ordered that it be accepted to date December 6. 1899.

It was announced by Commissioner Gunst that the term allowed by law (viz 2 years) of the Chief of Police had expired this date (Dec 6/99) and suggested that some action be taken in reference to the appointment of a Chief of Police, After consideration by the Board the President announced the decision of the Commission in the matter of the re-appointment of the Chief of Police as follows, The present incumbent G W Lees Esq shall be and continue in his office of Chief of Police until such time as according to law his successor shall be elected and shall qualify, and all further action in this matter is hereby deferred subject to the judgment of the incoming Board of Police Commissioners

The Board took a recess for 20 minutes

The Board of Police Commissioners re-convened

President Robert J. Tobin presiding

Present Commissioners Alvord. Gunst and Lees

On motion by Commissioner Alvord and seconded by President Robert J. Tobin the following order of Board of Supervisors was ordered spread upon the minutes of this meeting.

Order No 236. (second series) Amending section 1 of order No 1603 relating to the Police Department

The People of the City and County of San Francisco do ordain as follows. Section 1 of order No 1603 is hereby amended to read as follows.

(Permanent Police Force)

Section 1. The Permanent Police Force shall consist of six Captains and five hundred and sixty six Police Officers. From among the police officers one shall be veterinary Surgeon whose duty it shall be to attend to all horses belonging to the police and other municipal departments except the Fire Department. Also one whose duty it shall be to perform police services for the Board of Health.

In Board of Supervisors San Francisco November 13. 1899. After having been published five successive days according to law taken up and passed by the following vote

Ayes Supervisors. Ageltinger. Attridge. Black. Byington Collins. Deasy. Heyer. Holland. Kalben. Pervault. Phelps.

Absent Supervisor Lackman.

Jno. A. Russell. Clerk.

Approved San Francisco November 24. 1899.

James D. Phelan.

Mayor. and Ex officio President of the Board of Supervisors

On motion by Commissioner Alvord and seconded

by Commissioner Lees and by a unanimous vote of the Board William R. Groll was nominated for appointment on the regular police force.

On motion by Commissioner Gunst and seconded by Commissioner Lees and by a unanimous vote of the Board Robert W Kentzell was nominated for appointment on the regular police force.

On motion by President R. J. Tobin and seconded by Commissioner Gunst. and by a unanimous vote of the Board Harry P. Braig was nominated for appointment on the regular police force.

On motion by President R. J. Tobin and seconded by Commissioner Gunst and by a unanimous vote of the Board Philip Reilly was nominated for appointment on the regular police force.

On motion by Commissioner Lees. and seconded by Commissioner Alvord and by a unanimous vote of the Board George Cashel was nominated for appointment on the regular police force.

Resignation of Officer Thomas J. Duggan as a member of the Police Department, read. On motion and by a unanimous vote of the Board it was accepted to date Dec. 6. 1899.

Applications for retail liquor dealers licenses granted by the Board from and including numbers 12.680 to 12.712 Total 33

There being no further business the Board adjourned to meet wednesday Dec. 13. 1899 at 7. P.M.

J. P. Wight
Clerk

The Board of Police Commissioners met Dec. 13 1899

President Robert J. Tobin presiding
Present Commissioners Alvord, Gunst and Lees.

Minutes of last meeting (Dec. 6 /99) read and approved.

Applications for appointment on the regular police force of Charles R. Hanson, J. Walter R. Hunthey, Rudolph L. Prell, Charles P. Jenkins, Geo. A. Merchant, John J. Ryan, Otto Brunner, Jos. L. Leary, William Gilhrany and Edward V. Moody ordered filed.

Applications for permits to carry concealed deadly weapons of Andrew A. Devoto, George Panas, F. T. Martens, Joseph Loughlin and Geo. J. Steinmann referred to Chief of Police

Reports of Captain John F. Seymour, Sergeants Meir Lindheimer, Reuben Wolf and Officer William H. Williams, in reference to one James D. Grant who was sent from the City Prison to the Receiving Hospital on Dec. 6 and died on Dec. 8. 1899. read, after consideration the Board finds that there was a clerical error and that there was no intention of wrong on the part of Sergt. Lindheimer and exonerates him of any intentional wrong and therefore dismisses the charge

On motion by President R. J. Tobin and seconded by Commissioner Wm. Alvord, Officer John R. O'Connor was promoted to the rank of Sergeant to date Dec. 6. 1899 vice Sergeant Thomas D. Barnstead, retired under provisions of section 3 Pension Law

Charge preferred against Officer Harry Hook by James K. O'Brien set for trial at next meeting

Applications for retail liquor dealers license granted by the Board from and including numbers 12.713 to 12.723. 12.727 to 12.735. Total 20.

There being no further business the Board adjourned to meet Wednesday Dec. 20. 1899 at 7 P.M.

D. Wright
Clerk

The Board of Police Commissioners met Dec. 20th 99

President Robert J. Tobin presiding.
Present Commissioners Atwood, Tumbt & Lees

Minutes of last meeting (Dec. 13. 99) read and approved.

Applications for appointment on the regular police force of Clifford Middlemiss, Cornelius J. Stokes, John T. Ryan, Wm M. Grier, & Gilbert Gilbertson ordered filed.

Applications for permits to carry concealed deadly weapons of Carlo Geovannini, J. Terremere, Guido Almigia, Thomas E. Daly, Amos M. Williams, & Charles A. Flynn referred to Chief of Police.

Captain Wittman. } Charge
Charges } Unofficerlike Conduct.
Officer D. G. Bell.

Dec 15. 99 Complaint filed, and set for hearing.
Dec. 20. 99. Case called for hearing.
The defendant personally appeared and pleaded (Not Guilty) Gabin McNab Esq. and Alexander Campbell appeared as counsel for the defendant. R. M. Aguirre was sworn as Spanish Interpreter.
The Board heard the testimony of Mrs Felimino Silvas, and Theodore Rios for the prosecution, and the testimony of C. H. Morrison M.D. Franz Engelbrath, J. B. Mersch, Dr. Zabala, J. B. Tanninga, taken by Detective H. C. Reynolds read. Ignacio Coronel. James Murphy, J. W. Douglass, Officers J. F. O'Brien, D. G. Bell the defendant. John R. Dower, and George Haggett for the defense. after consideration, and by a unanimous vote of the Board it was ordered

that the case be dismissed.

Capt. Wittman. Captain Wittman } Charges
Charges } Intoxication while on duty.
Officer Patrick Coughran

Dec. 15. 99 Complaint filed and set for hearing
Dec. 20/99. Case called for hearing.
The defendant personally appeared and pleaded Guilty. Hon Edward Wolfe appeared as counsel for the defendant.
The Board heard the testimony of Dr. O'Donnell Capt. George W. Wittman, and Officer Pat. Coughran after consideration, and by a unanimous vote of the Board it was ordered that he be suspended from pay to the amount of $20.

Quong Sam Lee Quong Sam Lee } Charge
Charges } Unofficerlike Conduct.
Officer Myles J. Filbin.

Nov. 29. 99 Complaint filed and set for hearing
Dec. 13. 99 Case continued until next meeting.
Dec. 20/99. Case called for hearing.
The defendant personally appeared and pleaded (Not Guilty) Hon Eugene Bert appeared as counsel for the defendant. Mr Jerome Millard was sworn as Chinese Interpreter.
The Board heard the testimony of Quong Sam Lee, Frank Smack for the Prosecution and the testimony of Officer Myles J. Filbin the defendant, and thereupon dismissed the charge

Charge preferred against Officer Harry Hook by James H. O'Brien, continued one week at the written request of Charles A. Reynolds Esq Attorney for the plaintiff.

Applications for retail liquors dealers license granted by the Board from and including

numbers. 12679. 12725, 12736. to 12747. 12749 to 17751. 12753 and 12755. Total 19.

There being no further business the Board adjourned to meet Wednesday. Dec. 27/99 at 7 PM

D. D. Wright
Clerk.

The Board of Police Commissioners met. Dec 27. 1899

President Robert J. Tobin presiding
Present Commissioners Alvord, Gunst and Lees

Minutes of last meeting (Dec 20/99) read and approved.

Applications for appointment on the regular police force of Thomas J. Larkin and William M. Mann ordered filed.

Applications for permits to carry concealed deadly weapons of Richard Little, Henry Rosenblum Patrick Menihan and Charles N. Warner referred to Chief of Police

James H. O'Brien
Chargers
Officer Harry Hook
} Charge Unofficerlike Conduct.

Dec 15/99 Complaint filed and set for hearing
" 20/99 Case continued one week at the request of Counsel for Plaintiff
" 27/99 Case called for hearing
The defendant personally appeared and pleaded Not Guilty (C. A. Reynolds Esq. appeared as Counsel for the prosecution)
The Board heard the testimony of J. H. O'Brien William Long John O'Brien Jerome Harris and James Pollard for the prosecution, and the testimony of Officers A. J. Hoetzter and J. H. Sullivan Mr Britt and Officer Harry Hook for the defense.
After consideration and by a unanimous vote of the Board it was ordered that the charge be dismissed

Capt. A. J. Dunkroy
Chargers
Officer A. M. Cayot
} Charge Neglect of duty

Dec. 26/99 Complaint filed and set for hearing

Dec 27/99 Case called for hearing
The defendant personally appeared and pleaded Not Guilty. {J.J. Dunne Esq appeared as Counsel for the defendant}
The Board heard the testimony of Sergeant W.F. Brophy and Officer John R. Dower for the prosecution and the testimony of Alfred Pierson Patrick Touhy D.H. Hurley E.M. Jackson and Officer A.M. Cayot for the defense.
After consideration and by a unanimous vote of the Board it was ordered that he be suspended from pay to the amount of ten {$10} dollars.

Charge preferred against Officer John Phelan continued till next meeting at the request of J.J. Dunne Esq Attorney for the defendant.

Charge preferred against Officer Charles Callahan read, and set for trial at next meeting

Resignation of James F. Moran Property Clerk as a member of the Police Dept. of this City, read. On motion by President R.J. Tobin and seconded by Commissioner Gunst, and by a unanimous vote of the Board it was accepted to date Dec. 31. 1899.

Resignation of Sergeant Hugh Monaghan as a member of the Police Dept. of this City. read. On motion by President R.J. Tobin and seconded by Commissioner Alvord and by a unanimous vote of the Board it was accepted to date Dec. 31. 1899

Resignation of Officer Joseph Doran as a member of the Police Dept. of this City, read. On motion by President R.J. Tobin and seconded by Commissioner Alvord and by a unanimous vote of the Board it was accepted to date Dec. 31. 1899.

Resignation of Officer Joseph F. Murphy as a member of the Police Dept. of this City. read. On motion by President R.J. Tobin and seconded by Commissioner Gunst and by a unanimous vote of the Board it was accepted to date Dec. 31. 1899.

Resignation of Officer Levi M. Benjamin as a member of the Police Dept. of this City, read. On motion by President R.J. Tobin and seconded by Commissioner Alvord. and by a unanimous vote of the Board it was accepted to date Dec 31 1899.

Resignation of Officer B.F. Rathfon as a member of the Police Dept. of this City. read. On motion by President R.J. Tobin and seconded by Commissioner Gunst and by a unanimous vote of the Board it was accepted to date Dec. 31. 1899.

Resignation of Officer Thomas Byrne as a member of the Police Dept. of this City. read. On motion by President R.J. Tobin and seconded by Commissioner Alvord and by a unanimous vote of the Board it was accepted to date Dec. 31. 1899.

Resignation of Officer Maurice Behan as a member of the Police Dept. of this City. read. On motion by President R.J. Tobin and seconded by Commissioner Gunst and by a unanimous vote of the Board it was accepted to date Dec. 31. 1899.

Resignation of Officer John Connolly as a member of the Police Dept of this City, read. On motion by President R.J. Tobin and seconded by Commissioner Alvord and by a unanimous vote of the Board it was accepted to date Dec. 31. 1899.

Application for retail liquor dealers license

granted by the Board from and including numbers 12.748 and 12.752 12.756 to 12.773 and 12.775 Total 21

There being no further business the Board adjourned to meet at the call of its President.

C. P. Wright
Clerk

The Board of Police Commissioners met Jan 2, 1900

President Robert J. Tobin presiding
Present Commissioners Alvord, Gunst and Lees

Reading of Minutes of last meeting dispensed with

Resignation of Sergeant Thomas Flanders as a member of the Police Dept of this City to be retired under sections 4 and 5 of the Pension Law read. On motion by President R. J. Tobin and seconded by Commissioner Gunst and by a unanimous Vote of the Board it was accepted to date Dec. 31, 1899

Resignation of Officer Thomas H Dillon as a member of the Police Dept of this City to be retired under sections 3 of Pension Law. read. On motion by President R. J. Tobin and seconded by Commissioner Alvord and by a unanimous Vote of the Board it was accepted to date Dec 31-1899

Resignation of C. P. Wright Clerk to Chief of Police and Police Commissioners as a member of the Police Dept of this City and County to be retired under sections 4 and 5 of Pension Law, read. On motion by President R. J. Tobin and seconded by Commissioner Alvord and by a unanimous Vote of the Board it was accepted to date January 6-1900 Saturday Pt. M. Wright

Resignation of Sergt. Thomas W. Bethell as a member of the Police Dept of this City and County to be retired under sections 4 and 5 of Pension Law read. On motion by President R. J. Tobin and seconded by Commissioner Gunst, and by a unanimous Vote of the Board it was accepted to date Dec. 31-1900

Resignation of Officer Peter Coleman as a member of the Police Dept. of this City and County to be retired under section 3 of Pension Law. read. On motion by President R J Tobin and seconded by Commissioner Alvord and by a unanimous Vote of the Board. it was accepted to date Dec. 31-1899.

The Board took a recess for 20 Minutes

The Board of Police Commissioners re-convened.

President Robert J. Tobin preciding
Present Commissioners Alvord and Gunst

On motion by Commissioner Alvord and seconded by Commissioner Gunst the following resolution was adopted by a unanimous vote - Resolved that President Robert J. Tobin temporarily assume command of the Police Dept and act as Chief of Police - vice T. W. Lees retired

There being no further business the Board adjourned to meet at call of its President

C. P. Wright
Clerk

The Board of Police Commissioners met Jan 3rd 1900
President Robt. J. Tobin, presiding.
Present, Commissioners Alvord and Gunst

Minutes of meetings Dec 27, 1899 and Jan 2, 1900 read and approved.

Applications for appointments on the regular police force of Edward R. Reed, Joseph H. Eslick, Wm. A. Hickey and Robert J. Tobin were filed.

Capt. Geo W. Wittman — Charge
Charges — Intoxication while on duty.
Officer Edward Bonkofsky
Dec 29/99 — Complaint filed and set for hearing
Jan 3, 1900 — Case called for hearing
The defendant personally appeared and pleaded not guilty. { J. J. Dunne Esq. appeared as counsel for defendant } The Board heard the testimony of Sergt. P. A. Mahoney and Sergt John H. Shields for the prosecution and the testimony of Officers Johns Dougherty, Tony Steven, Saml Hallowell & Officer Edward Bonkofsky for the defense, after consideration and by a unanimous vote of the Board, it was ordered that Officer Edward Bonkofsky be suspended from pay to the amount of $25.00 —

Capt. Wittman — Charge
Charges — Unofficerlike Conduct.
Officer Wm Rice
Dec 30/99 — Complaint filed and set for hearing
Jan 3, 1900 — Case called for hearing
The defendant personally appeared and pleaded not guilty { Hon. E. Wolff appeared as counsel for defendant }
The Board heard the testimony of Pres. McHugh

Arthur Bartman, Frank Ahearn & J. Kane for the prosecution and the testimony of Lieut. Birdsall, Charles Craghill, Mrs Lizzie Rice and Off. Wm. E. Rice for the defence, after consideration and by a unanimous vote of the Board it was ordered that Officer Wm. E. Rice be suspended from pay to the amount of $50.00

Capt. Dunlevy — Charge
charges — Neglect of Duty
Officer Chas. Callahan

Dec 27/99 Complaint filed and set for hearing
Jan 3, 1900 Case called for hearing
The defendant personally appeared and pleaded not guilty. The Board heard the testimony of Sergt. Wm. F. Brophy, Sergt. Jesse B. Cook and Off. Geo. H. Lake for the prosecution and the testimony of Thomas E. Shumate M.D. D. E. Barger M.D. and Officer Charles Callahan for the defence, after consideration and by a unanimous vote of the Board, it was ordered that Officer Charles Callahan be suspended from pay to the amount of $25.00.

Capt. John Spillane — Charge
charges — Neglect of Duty
Officer John Phelan

Dec 26/99 Complaint filed and set for hearing
Jan 3, 1900 Case called for hearing
The defendant personally appeared and pleaded not guilty. J. J. Dunne Esq appeared as Counsel for Defendant. The Board heard the testimony of Detective Charles J. Cody, Antone Aschletter and Capt. John Spillane for the prosecution and the testimony of Jeremiah Dullea, Chas Lovese, Thos. E. Kennedy & Officer Phelan for

the defence, after consideration and by a unanimous vote of the Board it was ordered that Officer John Phelan be suspended from pay to the amount of $100.00.

Charge preferred against Special Officer Herman Hellbusch continued two weeks at the request of Edward Pomeroy, Counsel for Defendant.

Applications for retail liquor dealers license issued by the Board from and including numbers 12,754, 12,776 to 12,778, 12,780 and 12,781, 12,783 and 12,784, 12,786 to 12,793, 12,797 to 12,799 and 12,801 – Total 20.

There being no further business the Board adjourned to meet at 4 o'clock P.M. January 4, 1900.

D. F. Wright
Clerk.

The Board of Police Commissioners met January 4, 1900
President R. J. Tobin presiding
Present Commissioners Alvord and Gunst.
Minutes of last meeting (Jan 4 3d 1900) read and approved.

On motion by Commissioner Gunst, and seconded by Commissioner Alvord, and by a unanimous vote of the Board Officer Joseph Burnett was promoted to the rank of Sergeant to date January 4 1900. Vice Thomas Flandre retired Sections 4 and 5 of Pension Law.

On motion by Commissioner Gunst, and seconded by Commissioner Alvord, and by a unanimous vote of the Board, Officer Lionel Shaw was promoted to the rank of Sergeant, to date January 4 1900 vice Hugh Monaghan retired Sect 4 and 5 Pension Law.

On motion by President R. J. Tobin, and seconded by Commissioner Alvord, and by a unanimous vote of the Board Officer Herbert J. Wright was promoted to the rank of Sergeant to date January 4, 1900 Vice Thos H. Bethell retired sec 4 & 5.

On motion by President R. J. Tobin, and seconded by Commissioner Alvord, and by a unanimous vote of the Board Sergeant John Mooney was promoted to the rank of Lieutenant to date January 4, 1900. Vice Lieut Nash deceased.

On motion by Commissioner Alvord, and seconded by Commissioner Gunst, and by a unanimous vote of the Board Officer John T. Fitzhenry was promoted to the rank of Sergeant, to date January 4, 1900 Vice Sergeant Mooney promoted Lieutenant.

Resignation of Officer John J. Conley as a member of the Police Department to date January 4, 1900 read, on motion by Commissioner Alvord, and seconded by Commissioner Gunst, and by a unanimous vote of the Board it was accepted to date January 4 - 1900.

There being no further business the Board adjourned to meet at four (4) P.M.
January 5th 1900.

D. P. Wright
Clerk

On motion by Commissioner Gunst and seconded by Commissioner Alvord James T. Brazel, Maurice Behan Jr. Percy W. McFartland, Julius J. Callundan and John W. Shine were appointed Police Officers to date January 4. 1900.

The Board of Police Commissioners met January 5. 1900,

President Robert J. Tobin presiding
Present Commissioners Alvord and Grunt,

Minutes of last meeting January 4. 1900, read and approved.

The following letter from the merchants association was read and ordered spread on the minutes of this meeting
To the Hon Board of Police Commissioners
City and County of San Francisco,
Gentlemen,
The merchants association has always considered it a pleasure as well as a duty to co-operate with the officials of the City Government in the discharge of their duties for the adornament of the municipality. In pursuance of this policy the relation of this association with your Honorable Board has ever been attended with the greatest cordiality.
We feel constrained, therefore to express our high admiration of the commendable success that has attained your efforts to improve the Police Department of our City. The many improvements resulting from your long and successful administration are so clearly apparent that it is needless on our part to rehearse them. The citizens of San Francisco will undoubtedly unite in the favorable comment upon the faithfulness and efficiency that have marked your administration.
Wishing you continued health and prosperity we beg to remain with assurance of the highest esteem

Sincerely Yours
Board of Directors of the Merchants association
F. W. Dohrman President

J. Richd Freud
Secretary.

The following letter addressed to Hon D.W. Lees Ex-Chief of Police of the City and County of San Francisco read and ordered spread upon the minutes of this meeting.
Hon. D.W. Lees, Ex-Chief of Police of the City & County of San Francisco
Dear Sir
Upon your honorable retirement from a public career distinguished

in the annals of this municipality, we heartily join with your fellow citizens in the expression of admiration for the efficiency and success with which you have discharged your official duties. The Merchants Association has always taken pleasure in co-operating with the officials of the City to advance the best interests of the municipality. The administration of the Police Department has been marked with exceptional prudence and efficiency which in no small degree is due to your masterly efforts. Wishing you continued healthand happiness we remain, with assurance of esteem.

Cordially Yours
Board of Directors of the Merchants association
F. W. Dohrmann President

J. Richd Freud,
Secretary.

The following order was passed by the Board.
The Board of Police Commissioners direct that Sergeant E.R. Harper be returned to the ranks as patrolman on the report of his Captain for inefficiency as Sergeant of Police.

On motion by Commissioner Alvord and seconded by Commissioner Grunt and by a unanimous vote of the Board Officer John M. Lewis was promoted to the rank of Sergeant to date January 5. 1900. Vice Edgar R. Harper reduced to ranks.

Applications for retail liquor dealers license granted by the Board from & including numbers 12724. 12774. 12779. 12785 12795. 12796. 12800. 12802 to 12811. Total 17.

There being no further business the Board adjourned to meet at 4. P.M. January 6. 1900.

J. D. Wright
Clerk

On motion by Commissioner Alvord and seconded by Commissioner Grunt. Timothy Cronin. James T. Graham. Charles J. Birdsall. John C. Kobl. Geo A. Merchant, William Flynn, and Theodore L. Wolters were appointed Police officers to date January. 5th 1900.

The Board of Police Commissioners met January 6th 1900
President Robert J Tobin presiding
Present Commissioners Alvord & Gunst.

Minutes of last meeting read & approved.

Resignation of Officer Thomas C Fryer as a member of the Police Dept of this City & County to be retired under Sections 4 & 5 of the Pension Law read. On motion by Commissioner Alvord & seconded by Commissioner Gunst & by a unanimous vote of the Board it was accepted to date January 6th 1900.

On motion & by a unanimous vote of the Board it was ordered that the minutes of last meeting (January 5th 1900) in reference to Sergeant E.R. Harper to be returned to the ranks as patrolman be amended to read as follows " that he be retired from the Police Department of this City & County on account of his inability to perform the duties as a Police Officer"

On motion & by unanimous vote of the Board William Quarrels, Richard Tobin, Joseph Richard A Mogan & Thomas Kavanagh were nominated for appointment on the Police force of this City & County.

There being no further business the Board adjourned to meet at 11 A.M. Monday January 8th 1900.

Henry Pheron
Sergeant of Police and Acting Clerk.

6

On motion by Commissioner Alvord and seconded by Commissioner Gunst. John A Hayes & Bartholemew Wren were appointed Police Officers to date January 6. 1900.

First meeting of the Board of Police Commissioner under the Charter

January 8th 1900.

The first meeting of the Board of Police Commissioners appointed under the Charter of San Francisco, adopted and ratified by the qualified electors of said City and County and approved by a concurrent resolution of the Legislature, adopted January, 19th 1899, was held in the rooms of the Police Department, January 8th 1900, after the hour of noon of that day.

Commissioners W. F. McNutt, W. J. Biggy, G. A. Newhall, William Thomas

Present. Commissioners McNutt, Biggy, Newhall and Thomas.

The meeting was called to order by Commissioner Thomas, who asked for nominations for temporary chairman.

Commissioner McNutt was nominated by Commissioner Newhall and seconded by Commissioner Biggy.

Commissioner McNutt was elected temporary chairman by the following vote,

Ayes. Commissioners Biggy, Newhall and Thomas.

Commissioner McNutt took the chair and stated that the first business in order was the election of a temporary Secretary of the Board, to serve not exceeding sixty (60) days and only until a regular appointment of a permanent secretary could be made under the provisions of Section 10 Article XIII of the Charter.

H. C. Beatty

Upon motion of Commissioner Biggy, seconded by Commissioner Newhall, H. C. Beatty was elected such temporary Secretary, subject to the approval of the Civil Service Commission, by the following vote.

Ayes: Commissioners, Newhall, Thomas, Biggy and McNutt.

On motion of Commissioner Biggy, seconded by Commissioner Thomas, the temporary Secretary was

instructed to report this action on the part of the board to the Civil Service Commission for its approval.

Terms of Office Classification

The chair then stated that the next business in order was to classify the members of the Commission in accordance with the provisions of Section 23 of Article XVI of the Charter, whereupon the Secretary of the board prepared four slips of paper of equal length with the words "One", "Two", "Three", and "Four" marked upon respectively.

The slips so marked upon were then drawn by the Commissioners with the following result:

Commissioner McNutt drew the slip marked "One".

Commissioner Thomas drew the slip marked "Two".

Commissioner Biggy drew the slip marked "Three"

Commissioner Newhall drew the slip marked "Four".

Upon motion of Commissioner Thomas seconded by Commissioner Newhall, the result of such lot was ordered entered in the records of the proceedings of the Commission and a copy thereof in the following form filed with the Clerk of the Board of Supervisors to wit:—

This is to Certify that at the first meeting of the Board of Police Commissioners held in the rooms of the Police Department on Monday, January 8th, 1900, after the hour of noon of that day, all the members of such board being present, such members classified themselves by lot so that their terms of office should respectively expire on

follows, to wit:

Terms of Office

Commissioner McNutt six one years.
Commissioner Thomas six two years.
Commissioner Biggy six three years.
Commissioner Newhall six four years.

And this is to further certify that the result of such lot has been entered in the records of the proceedings of said Board

- - - - - - - - - -
- - - - - - - - - -
- - - - - - - - - -
- - - - - - - - - -

Members

Certified

- - - - - -

Secretary.

Election of President. The chair then stated that the next business was the election of a president to serve for one year.

George A. Newhall (President)

On motion of Commissioner Biggy, seconded by Commissioner Thomas, Commissioner Newhall was nominated for such office, and elected by the following vote:-

Ayes Commissioners McNutt, Thomas & Biggy.
Commissioner Newhall did not vote.

Commissioner McNutt then resigned the chair in favor of President Newhall

President Newhall in the chair.

Resolution (Continuance in force of all rules and regulations)

The following resolution was then offered by Commissioner Biggy and seconded by Commissioner McNutt, namely:

Resolved: That all the rules and regulations of the Police Commissioners holding office in the City and County of San Francisco up to noon of Monday, January 8th, 1900, for the government, discipline, equipment and uniform of the Department and all the penalties prescribed for the violation of the same

be and the same are hereby continued in force until altered or repealed by this Board.

The resolution was adopted by the following vote:

Ayes. Commissioners McNutt, Thomas, Biggy and Newhall.

Resolution (Election of Chief)

The following resolutions were then offered by Commissioner Biggy and seconded by Commissioner McNutt, namely:-

Resolved: That all persons who are candidates for the office of Chief of Police, be and they are hereby requested to file with the Secretary of the Board, prior to noon of Thursday, January 11th, 1900, their written applications for such appointment.

Resolution (Objections to candidates for the office of Chief)

Resolved: That any and all persons objecting to any candidate for the office of Chief of Police be and they are hereby requested to file with the Secretary of the Board, prior to 5 P. M. of Saturday January 13th 1900, their written objections to such candidate, setting forth fully the grounds of such objections.

The resolutions were adopted by the following vote:

Ayes Commissioners McNutt, Thomas, Biggy and Newhall.

Resolution (Regular meeting)

The following resolution was then offered by Commissioner McNutt and seconded by Commissioner Biggy, namely:-

Resolved: That eight o'clock P. M. of each Tuesday be and the same is hereby fixed as the time for the regular weekly meeting of of this Board, prescribed by Section 11 Chapter II Article VIII of the Charter.

The resolution was adopted by the following vote

Ayes Commissioners, McNutt, Thomas, Biggy and

Newhall.

Resolution (Representative of Board in the office of Chief) Wm J Biggy

The following resolution was offered by Commissioner Thomas and seconded by Commissioner McNutt; namely:-

Resolved: That pending the appointment of a permanent Chief of Police, Commissioner Biggy be and he is hereby appointed as the representative of this Board in the management of the present police force

The resolution was adopted by the following vote:

Ayes Commissioners McNutt, Thomas and Newhall. Commissioner Biggy did not vote.

On motion of Commissioner Thomas, seconded by Commissioner McNutt, the president of the board was authorized and instructed to authenticate in the name of the board, in duplicate, the appointment of the temporary Secretary and that one of said duplicates when so authenticated be filed with the Secretary of the Civil Service Commission and the other thereof with the Auditor of the City

There being no further business the meeting adjourned at 1 P.M. to meet again at 2 P.M.

2 o'clock P.M. Monday January 8th 1900

Pursuant to adjournment the Board met in the rooms of the Police Department, New City Hall at 2 o'clock P.M.

President Newhall in the chair.

Present: Commissioners McNutt, Thomas and Biggy.

The Commission thereupon took a recess for the purpose of making a tour of inspection of the various offices of the department, upon the completion of which, there being no further

business before the Board an adjournment was ordered until eight o'clock P.M. Tuesday, January 9th, 1900.

H.D. Beatty
Secretary

Tuesday, January 9th 1900.

There being no quorum present, an adjournment was ordered until Wednesday January 11th 1900 at five o'clock P.M.

Thursday January 11th 1900.

Pursuant to adjournment, the Board met in the rooms of the Department at the New City Hall at 5 o'clock P.M., Pres. Newhall, presiding and all present.

The reading of the minutes of the previous meetings was dispensed with.

Contingent Fund — The application of Acting Chief of Police Biggy for $100.00 from the contingent fund was laid before the Board. On motion of Commissioner Thomas, seconded by Commissioner McTutt, the application was granted upon the following vote.

Ayes: Commissioners McTutt, Thomas and Newhall. Commissioner Biggy did not vote.

Regulation No. 1. — Commissioner Thomas then introduced the following regulation, seconded by Commissioner Biggy.

Regulation No. 1.

"No member of the Police force shall take any active measure in any proceeding to appoint, promote, suspend, degrade or dismiss any member of the Department, except at the request of this Board or some member thereof. Any breach of this regulation shall be deemed to be prejudicial to the discipline of the Department and may be punished by dismissal from the Force."

The regulation was adopted by the following vote.

Ayes: Commissioners McTutt, Thomas, Biggy and Newhall.

On motion of Commissioner Thomas, seconded by Commissioner McTutt, it was ordered that copies of this regulation be posted by the various Captains of the Force in their respective stations.

The Board then proceeded to the consideration of applications for permits to sell liquor. Commissioner Thomas, seconded by Commissioner McNutt moved that the following applications be granted and that permits to sell liquor issue therefor: Nos. 12812, 12813, 12814, 12815, 12816, 12817, 12818, 12820, 12821, 12822, 12823, 12824, 12825, 12826, 12828, 12830, 12831, 12832, 12833, 12834.

The motion was carried by the following vote: Ayes Commissioners McNutt, Thomas, Biggy and Newhall.

Commissioner Thomas, seconded by Commissioner McNutt then moved that the following applications for permits to sell liquor be held for further investigation and that no present action be taken therempon Nos: 12819, 12827, 12829, 12835, 12838, 12847.

The Board then proceeded to the consideration of applications for Peddlers licenses.

Commissioner Thomas, seconded by Commissioner McNutt, moved that the following applications for Peddlers licenses be granted. Nos. 1, 2, 3, 4, 5, 6, 7, 8, 9, 10, 11, 12, 13, 14.

The motion was carried by the following vote:

Ayes. Commissioners. McNutt, Thomas, Biggy and Newhall.

Commissioner Thomas, seconded by Commissioner McNutt then moved that Pawnbrokers application Nos. 1, 2; Secondhand Dealers application No 1; and intelligence Office application No. 1 be granted.

The motion was carried by the following vote: Ayes Commissioners McNutt, Thomas, Biggy and Newhall.

There being no further business, the Board adjourned to the call of the President.

H O Beatty
Secretary.

Monday, January 15th 1900.

Pursuant to call of the President, issued Saturday, January 13th, the Board met at 4. o'clock P.M. in the rooms of the Police Department, New City Hall.

President Newhall presiding.

Present: Commissioners, McNutt, Thomas and Biggy.

On motion of Commissioner Thomas, seconded by Commissioner Biggy, the case of Special Officer Holbrook, set for hearing on Wednesday January 17th was continued to Tuesday, January 23rd, upon the following vote:

Ayes: Commissioners McNutt, Thomas, Biggy and Newhall.

On motion of Commissioner Thomas, seconded by Commissioner McNutt, it was ordered that the charges preferred against acting Chief of Police Biggy be continued for hearing to Tuesday January 23rd at 8 o'clock P.M.

The motion was carried on the following vote:

Ayes: Commissioners, McNutt, Thomas and Newhall.

Commissioner Biggy did not vote.

Applications (Office Chief of Police)

The Secretary then read the applications of Robert Hogan, C. B. Holbrook, F. L. Ezola and Paul Smith for appointment as Chief of Police and on motion of Commissioner Thomas, seconded by Commissioner by Commissioner McNutt it was ordered that said applications be placed on file for further consideration.

F. L. Ezola (Lieutenant)

The objections to the appoint of F. L. Ezola as Chief of Police, filed on Saturday, Jan. 13th were then brought before the Board and in regard to the investigation of said objections Commissioner Thomas was appointed to act for the Board.

Garrett McEnerney Esq. appeared on behalf of the defendant F. L. Ezola; and Frank McGowan Esq. appeared on behalf of the complainant, Fremont Older.

The prosecution not being ready to go on with the investigation, Fremont Older was called to testify thereto. After hearing his testimony and the argument of counsel, it was ordered on motion of Commissioner Thomas, seconded by Commissioner Biggy, that the investigation be continued for hearing to Thursday Jan. 18th at 7:45 o'clock P.M.

On motion of Commissioner Thomas, seconded by Commissioner McNutt, it was ordered that the postponement of the charges against Acting Chief of Police Biggy be reconsidered and that the same be set for hearing on Tuesday January 16th at 8 o'clock P.M.

Clement Bennett (Stenographer)

It was then ordered on motion of Commissioner Thomas, seconded by Commissioner Biggy that Clement Bennett Esq. be appointed stenographer for the purpose of reporting the evidence and proceedings had during the investigation of the charges against F. L. Ezola.

Requisition

The Secretary then reported his action in making requisition on the Board of Supervisors for 4000 blank forms of Permits and Applications, 500 Postal Cards and one Register, in accordance with and under ~~of said Board~~ and on motion of Commissioner Thomas, seconded by Commissioner Biggy, the said action of the Secretary was confirmed.

Concealed weapons

On motion of Commissioner Thomas, seconded by Commissioner Biggy, the applications of the following persons for permits to carry a concealed weapon were refused: Addie Arnold, Mabel Hilliard, Ethel S. Strachan, Jeannette Fredericks,

Agnes Vivian Williams. Gertrude Hayes. Kathlyn Florence Joshua Thayne, Ida H. Aubin, and Ethel Sarrell.

The motion was carried by the following vote Ayes: Commissioner McNutt, Thomas, Biggy and Newhall.

Resolution (Concealed weapons)

Commissioner Thomas, seconded by Commissioner Biggy then introduced the following resolution.

"Resolved That all applications for permits to carry "concealed weapons be referred to the Acting Chief "of Police for approval and be by him in turn reported "to this Board before action thereon"

The resolution was adopted on the following vote: Ayes: Commissioners, McNutt, Thomas, Biggy and Newhall.

On motion of Commissioner Thomas, seconded by Commissioner Biggy, the following action was ordered taken in regard to applications for permits to sell liquor: No. 12839 was refused. Nos. 12819, 12835, 12838, 12847 were granted, the same having been held for further investigation. Nos. 12827, 12829, 12836, 12837, 12840, 12841, 12842, 12843, 12844, 12845, 12846, 12848, 12849, 12850, 12851, 12852, 12853 12854, 12855, 12856, 12857, 12858, 12859, 12860, 1286, 12862, 12863, were ordered held for further investigation.

The motion was carried on the following vote:

Ayes. Commissioners Thomas. McNutt, Biggy and Newhall.

Resolution (Liquor licenses)

Commissioner Thomas, seconded by Commissioner Biggy.

"Resolved: That all applications under Subdivision "3, Section 1, Chap. III of Act VIII of the charter "be taken up for "consideration, not prior to the second regular "meeting after the respective date upon which "said applications are filed."

There being no further business before the

Board, an adjournment was taken to Tuesday, January 16th at 8 o'clock P.M.

H. E. Beatty

Secy.

January 16th 1900.

Pursuant to adjournment the Board met at 8:25 o'clock P.M. President Newhall presiding.

Present Commissioners Mc Nutt, Thomas Biggy and Newhall.

By order of the Board the reading of the minutes of the previous meetings was dispensed with and the following order of business was adopted until further order of the Board.

Order of Business

1. Reading of the minutes
2. Consideration of Applications for permits to carry concealed weapons.
3. Consideration of Applications for permits for licenses other than liquor licenses
4. Consideration of Applications for permits to sell liquor
5. Communications
6. Miscellaneous Business
7. Trials

On motion of Commissioner, seconded by Commissioner Biggy, the applications of Peddlers filed to date were ordered to be referred to the Acting Chief of Police for investigation.

Lorenzo T. Harris, whose application no. 12839 had been heretofore denied appeared before the Board to show cause why such action should not be reconsidered.

After hearing Mr Harris, it was ordered on motion of Commissioner Thomas seconded by Commissioner Biggy, that the previous action of the Board in regard to application no. 12839 be reconsidered and that the same be granted.

The motion was carried on the following vote:

Ayes Commissioners, Mc Nutt, Thomas, Biggy, and Newhall.

W. J. Biggy

The charges preferred against Acting Chief of Police Biggy et als. by Marie Paris were then called for hearing.

Henry Ach Esq. appeared on behalf of the complainant; and Garrett McEnerney on behalf of the defendants.

Commissioner Thomas was appointed by the President to act for the Board during the hearing.

The complainant called as witnesses: Lieut. Martin, Capt. Wittman and Officer Burkholder.

The defendants called no witnesses.

After hearing the arguments of Mr Ach and Mr McEnerney the matter was submitted for action by the Board.

There being no further business before the Board an adjournment was taken to Thursday Jan 18th, at 7:45 o'clock P.M.

H. C. Beatty
Secy

January 18th 1900

Pursuant to adjournment the Board met at 8 o'clock P.M.

Present Commissioners McNutt, Thomas and Biggy.

The meeting was called to order by Commissioner Thomas who stated that President Newhall would be detained for a short time and he thereupon nominated Commissioner Biggy temporary chairman. The nomination was seconded by Commissioner McNutt and Commissioner Biggy was elected temporary chairman

Commissioner Biggy in the chair.

The minutes of the previous meetings were then read and on motion of Commissioner Thomas, seconded by Commissioner McNutt were approved as read.

George W. Wittman — Commissioner Thomas then introduced a petition signed by various citizens asking that Captain Geo W. Wittman be appointed Chief of Police, which petition was ordered placed on file

President Newhall then came in and took the chair.

F. L. Esola — The investigation of the objections against F. L. Esola which were postponed to Thursday January 18th was then ordered to proceed.

Mr McEnerney stated before proceeding that Andrew J. Cluff Esq. would also appear as counsel for the defendant.

The investigation then proceeded and the following witnesses were called to testify on behalf of the complainant:

Thomas Doolan, E. N. Maloney, Ben Chambers, Mrs Al. Meader, Frank Meader, Fremont Older, and W. B. Maloney.

There being no further business before the Board an adjournment was had until Friday January 19th at 7:30 o'clock P.M.

H. B. Bailey
Secy.

January 19th 1900.

Pursuant to adjournment the Board met at 7:30 o'clock P.M. President Newhall presiding.

Present. Commissioner McNutt, Thomas, and Biggy.

The minutes of the last meeting were read and on motion of Commissioner Thomas, seconded by Commissioner were approved as read.

F. L. Esola — The investigation of the charges against F. L. Esola was then ordered to proceed.

The following witnesses were called:

Bru Chambers for the plaintiff was recalled
William Alvord " " "
Gavin McNab " " "
J. H. Lees " " "
Sergt. A. J. Wright " " "
F. L. Esola " " "
Andrew M. Lawrence " " "
A. N. Morse " " "
Sec. D. Craig " " "

Theodore F. Bonnet and Patrick Crowley also called by the plaintiff failed to answer to their names and subpoenas were directed to issue compelling their attendance forthwith.

There being no further business before the meeting an adjournment was taken to Saturday Jan. 20th at 4 o'clock P.M.

H. H. Beatty
Secty.

January 20th 1900.

Pursuant to adjournment the Board met at 4 o'clock P.M. President Newhall presiding.

Present: Commissioners McNutt, Thomas and Biggy

The minutes of the last meeting were read and approved.

Communication — A communication from Jas. E. Walsh, dated at San Francisco, January 20th 1900 was read and ordered placed on file.

Regulation No. 2. — Commissioner Thomas seconded by Commissioner Biggy then introduced the following regulation:

"Regulation No. 2.

" Any person filing a verified complaint against
" a member of the Department, shall furnish a cop-
" y of the same to the Secretary of the Board, who
" shall cause such copy to be delivered to the
" accused as promptly as possible.
" The accused shall have five days within
" which to prepare his defense and the complaint
" will be heard at the next regular meeting of
" the Board after the expiration of such five days."

The regulation was adopted by the following vote:

Ayes. Commissioners: McNutt, Thomas, Biggy and Newhall.

F. L. Esola — The investigation of the charges against F. L. Esola was then ordered to proceed.

The following witnesses were called:

A. M. Lawrence, for the plaintiff, recalled.
E. A. George " " "
F. L. Esola " " " "
Geo. Downing " " defendant (out of order)
Joseph Ellis " " plaintiff
Captain Reddy " " "
H. B. Mulconey " " "

At this point the plaintiff rested his case.

Captain Reddy, for the defendant.

Lewis Frick for the defendant.

At this point a recess was ordered until 8 o'clock P.M.

On motion of Commissioner Thomas, seconded by Commissioner Biggy the cases against Patrolman E.J. Rooney and James Connolly were set for hearing on Tuesday January 30th at 8 o'clock, P.M.

The taking of testimony was again ordered to proceed and the following witnesses were called.

Charles W. Reed for the defendant.
James Wilkins " " "
Henry Gillett " " "
Charles F. Hanlon " " "
J.F. Bergin " " "
John M.c McIntyre " " "
Felix Desmond " " "
A.O. Brooks " " "
Henry Williamson " " "
James S. Day " " "
James L. McCormick " " "
W. Ehlers " " "
Henry Weber " " "
James Brady " " "
B.F. Varney " " "
Phillip McMahon " " "
Thomas Furlong " " "
W.G. Douglas " " "
Geo. C. Douglas " " "
Henry Kohler " " "
Charles O'Neil " " "
Herman Bodecker " " "
George Cawley " " "
Thomas Furlong " " " recalled
C.F. Doherty " " "
Daniel O'Connell " " "

G.L. Sharp for the defendant.
W.R. Harris " " "
David S. Supple " " "
F.L. Esola " " "

The defendants here rested.

There was also introduced in Evidence by the plaintiffs the affidavit of Adam Stroh; and by the defendants, a statement handed Mayor James D. Phelan by Fremont Older, a letter from and a file of the "Bulletin" newspaper beginning with the issue of December 22nd 1899 and ending with the issue of January 18th 1900.

There being no further business the meeting adjourned.

A.O. Butts
Secty.

January 23rd 1900

The Board met at 8 o'clock P.M. President Newhall presiding

Present Commissioners McNutt, Thomas and Biggy.

The minutes of the last meeting were read and approved.

Concealed weapons — The Board then proceeded to the consideration of applications for permits to carry concealed weapons.

Commissioner Thomas, seconded by Commissioner McNutt moved that the applications of Jos. A. Fogarty, F.E. Meacham, Frank Greene, Thos. Pulverton, John Madden & A. H. Rademaker be granted on recommendation of the Acting Chief of Police.

The motion was carried by the following vote:

Ayes: Commissioners McNutt, Thomas, Biggy and Newhall.

Commissioner Thomas, seconded by Commissioner McNutt, moved that applications for permits to peddle, nos: 17, 22, 23, 24, 25, 26, 29, 30, 33, 34, 35, 36, 37, 38, 40, 41, 42, 43, 44, 45, 48, 49, 53, 54, 55, 58, 59, 60, 61, 62 64, 65, 66, 67, 68, 70, 71, 73, 76, 78, 82, 83, 84, 86, 87, 88, 89, 90, 91, 92, 93, 95, 96, 99, 101-102, 104 106, 111, 112, 113, 114, 116, 119, 120, 124, 125, 126, 127, 128, 130, 131, 132, 133, 134, 135, 136, 140, 142, 146, 147, 148 149, 151, 152, 153, 154, 155, 158, 159, 160, 161, 162, 163, 164, 165, 166, 167, 168, 170, 172, 173, 174, 175, 178, 179 183, 185, 187, 188, 189, 190, 192, 193, 195, 196, 197, 198, 199, 200, 201, 202, 203, 204, 205, 209, 210, 211, 212, 213, 214, 216, 217, 218, 219, 220, 221, 223, 224, 225, 228, 229, 230, 231, 232, 233, 234, 238, 239, 240, 241, 242, 243, 244, 245, 246, 247, 248, 249, 250, 251, 252, 254, 255, 256, 257, 260, 261, 262, 270, 271, 272, 273, 274, 276 277, 282, 283, 284, 285, 286; applications to engage as pawnbrokers nos. 3, 5; applications to engage as secondhand dealers, nos. 2, 4; and applications to run intelligence offices, nos. 3, 5. be granted.

The motion was carried by the following vote.

Ayes: Commissioners, McNutt, Thomas, Biggy and Newhall

Commissioner Thomas, seconded by Commissioner McNutt, moved that applications for permits to peddle, nos. 138, 145, 150, 169, 176, 206, 222, 227, 236, 237, reported on unfavorably, be not granted.

The motion was carried by the following vote:

Ayes Commissioners, McNutt, Thomas, Biggy and Newhall.

Commissioner Thomas, seconded by Commissioner McNutt moved, that the following applications for permits to sell Liquor be granted, nos, 12829, 12836, 12841, 12844, 12848, 12849, 12851, 12852, 12854, 12855, 12856, 12857, 12858, 12859, 12860, 12862, 12863, 12868, 12871, 12873, 12881, 12885

12888, 12890, 12891, 12892, 12893, 12894, 12897, 12899, 12900, 12903, 12906, 12907, 12909, 12918, 12919, 12921, 12926, 12936, 12963, 12965, 12968, 12971, 12974, 12977 12981, 12985, 12986, 12987, 12991, 12991, 12992, 12993, 12996, 12999, 13009, 13013, 13014, 13020, 13050, 13069, 13084, 13085.

The motion was carried by the following vote:

Ayes: Commissioners McNutt, Thomas, Biggy and Newhall.

Commissioner Thomas, seconded by Commissioner Biggy, moved that applications for permits to sell liquor, nos. 12827, 12837, 12846, 12861, 12896, 13055, 12813. be rejected, that the applicants be notified of such action and that application no. 12882 be deferred for action one week, and applicant appear before the Board.

The motion was carried by the following vote:

Ayes: Commissioners McNutt, Thomas, Biggy and Newhall.

Upon motion of Commissioner Thomas, seconded by Commissioner Biggy, it was ordered that action on the applications of J. A. Helms, Roma Graham, and Dora Ogden for permits to sell liquor be deferred one week.

A. A. Wolff then appeared to show cause why his application for a permit to sell liquor, no. 12509, should not be refused. After hearing Mr Wolff, Commissioner Thomas, seconded by Commissioner McNutt, moved that said application be rejected.

The motion was carried by the following vote.

Ayes: Commissioners McNutt, Thomas, Biggy, and Newhall.

Reward — Upon motion of Commissioner Thomas, seconded by Commissioner Biggy it was ordered that two rewards of $15.00 and $200.00, deposited with the Property Clerk by G. D. Harper & P. Sullivan & James A. Kavanagh respectively be approved and that the amounts so deposited be returned to the respective officers, depositing them.

Special Officers — Douglas White — Upon motion of Commissioner Thomas, seconded by Commissioner Biggy, it was ordered that the resignation of Douglas White as a Special Officer be accepted.

Solicitors — Upon motion of Commissioner Thomas, seconded by Commissioner McNutt, it was ordered that applications nos. 1723, 1724, 1725, 1726 for permits to engage a solicitors be granted

Special Officers (see below)

Upon motion of Commissioner Thomas, seconded by Commissioner Biggy, it was ordered that the appointment of Ogden Hoffman as a Special Officer be confirmed.

Salary Demands

Upon motion of Commissioner Thomas, seconded by Commissioner McNutt, it was ordered that the regular salary demands for the last twenty-one days of January, for the regular members of the Department be approved.

Upon motion of Commissioner Thomas, seconded by Commissioner McNutt the same action was taken in regard to the demands of the Commissioners and the Secretary.

Hermann Helbush (Special Officer)

The case against Special Officer Helbush was then called.

The plaintiff appeared in propria persona

The defendant appeared by E. F. Sweeney.

The plaintiff called the following witnesses:

Hermann Helbush

Mrs Piper

Stephen Bunner

Officer Aitken

C. L. Barnes.

The defendant called the following witnesses:

John R. Lewis

John Sanders

Wm Armstrong.

After hearing the evidence on motion of Commissioner Thomas, seconded by Commissioner Biggy, the charges were dismissed on the following vote:

Ayes: Commissioners McNutt, Thomas, Biggy & Newhall.

Special Officers

Upon motion of Commissioner Thomas, seconded by Commissioner Biggy, the applications of John J. Silvera, William R. Robertson, Edward M. Coffey, Edward J. Murphy, O. E. Fairfield, John A. Nelson, Samuel Stryker, N. C. Wilbur, John H. Tracy, C. J. Stande, Thomas Sydon and Joseph Sokanny for appointment as Special Officers were granted, on the following vote:

Ayes Commissioners McNutt, Thomas, Biggy & Newhall.

On motion of Commissioner Thomas, seconded by Commissioner Biggy, the meeting then went into executive session.

H. O. Beatty
Secretary

January 24th 1900.

Pursuant to call of President the Board met at 4.30 o'clock P.M. President Newhall presiding.

Present: Commissioners McNutt, Thomas, Biggy & Newhall.

On motion of Commissioner Thomas seconded by Commissioner Biggy the Board went into executive session.

H. O. Beatty
Secretary.

January 25th 1900.

Pursuant to call of President the Board met at 4.30 o'clock P.M. President Newhall presiding.

Present: Commissioners McNutt, Thomas, Biggy & Newhall.

On motion of Commissioner Thomas, seconded by Commissioner Biggy the Board went into executive session.

F. L. Esola

Commissioner Thomas, seconded by Commissioner Biggy moved that the decision of the Board in the matter of the charges preferred against F. L. Esola, prosecuted herewith be entered in full in the minutes.

The motion was carried by the following vote:

Ayes: Commissioners McNutt, Thomas, Biggy and Newhall.

" In re Charges preferred by Fremont Older against
" F. L. Esola.
" We find Frederick L. Esola not guilty on any of the
" specific charges, preferred against him by Fremont
" Older.
" This decision does not mean that the Board has
" come to any conclusion on the appointment of a Chief
" of Police
" Signed Geo. A. Newhall Pres.
" W. F. McNutt
" W. J. Biggy
" William Thomas."

H. O. Beatty
Secretary

January 26th 1900

Pursuant to call of the President the Board met at 7.30 o'clock P.M., President Newhall presiding

Present: Commissioners McNutt, Thomas & Biggy.

The minutes of the meetings of January 23rd 24th & 25th were read and approved.

Concealed weapons — On motion of Commissioner Thomas, seconded by Commissioner Biggy the applications for permits to carry concealed weapons of Geo. H. Potts, J. E. Felts J. E. Brandon, Emil Kohn & Alfred L. Weil were granted.

The following applications for permits to peddle having been reported on favorably, Commissioner Thomas, seconded by Commissioner Biggy moved that they be granted: nos. 15, 16, 19, 20, 21, 28, 39, 46, 47, 50, 51, 52, 56, 57 63, 72, 74, 75, 79, 80, 81, 85, 94, 97, 103, 105, 116, 117, 121, 123, 129, 139, 144, 156, 167 171, 177, 180, 181, 186, 191, 207, 208, 215, 235, 253, 255, 256, 258, 259, 263 to 268 275, 278, 279, 280, 281, 287 to 292, 294, 296 to 302, 307, 308, 314, 317, 320, 323 325, 327, 329, 331, 334, 335, 338, 342, 353, 356, 361, 369.

The motion was carried by the following vote:

Ayes. Commissioners McNutt, Thomas, Biggy & Newhall.

Commissioner Thomas, seconded by Commissioner Biggy then moved that applications nos. 4, 6. to conduct intelligence offices: applications nos. 2 to 6 to engage as auctioneers; applications nos. 3, 4, 5 to engage as secondhand dealers; and applications nos. 4, 6, 7 to engages as pawnbrokers be granted

The motion was carried by the following vote:

Ayes: Commissioners, McNutt, Thomas, Biggy & Newhall.

The following applications to sell liquor having been favorably reported on, Commissioner Thomas, seconded by Commissioner Biggy moved that they be granted: nos. 12840, 12842, 12843, 12853, 12865, 12872, 12876, 12877, 12880, 12882 to 12884, 12889, 12905, 12908, 12910 to 12913, 12916, 12917, 12920, 12922, 12924, 12925, 12930, 12931, 12933 to 12935, 12938 to 12955, 12957, 12958, 12960, 12961. 12964, 12967, 12969, 12972, 12973, 12975, 12979, 12980, 12989, 12990, 12994, 12995 12997, 13000 to 13004, 13006 to 13008, 13010, 13012, 13015 to 13019, 13022, 13023, 13025, 13027 to 13030, 13034, 13038, 13040 to 13045, 13047 to 13049, 13051 to 13054, 13056, 13058, 13059, 13061, 13062, 13064 to 13067, 13069, 13071 to

13073, 13075, 13076, 13078, 13080, 13086 to 13090, 13092, 13097, 13099 to 13101, 13104 to 13106, 13108, 13110 to 13113, 13116 to 13119, 13122, 13126 to 13128, 13131, 13133, 13135, 13136, 13138, 13141, 13145, 13149 to 13151, 13154 to 13156, 13158, 13159, 13161 to 13164, 13166, 13169, 13172, 13174, 13178, 13187 to 13189, 13192, 13196, 13199, 13200, 13202, 13205, 13210, 13212, 13213 13215, 13218, 13219, 13220, 13221, 13226, 13233, 13234, 13240, 13249 13252.

The motion was carried by the following vote:

Ayes: Commissioners McNutt, Thomas Biggy and Newhall:

Commissioner Thomas, seconded by Commissioner Biggy then moved that the following applications, reported on unfavorably, be rejected and that notice of such action be sent the applicants: nos. 12886, 12982, 13033, 13225; and that action on application no. 12875 be deferred one week pending further investigation.

The motion was carried by the following vote:

Ayes: Commissioners McNutt, Thomas, Biggy & Newhall.

J J Callundan — The resignation of J. J. Callundan from the Police Department was then laid before the Board and on motion of Commissioner Thomas, seconded by Commissioner Biggy was accepted.

On motion of Commissioner Thomas, seconded by Commissioner Biggy the Board went into executive session.

Resolution (special officers) — Commissioner Thomas, seconded by Commissioner Biggy then introduced the following resolution:

"Resolved: That the President of the Board, be and he is
" hereby authorized to sign for the Board all appointments
" of Special Officers and all permits to carry concealed weap-
" ons."

The resolution was adopted by the following vote:

Ayes. Commissioners McNutt, Thomas, Biggy & Newhall.

There being no further business the Board adjourned to Monday January 29th at 7.30 o'clock P.M.

J. E. Beatty
Secy.

January 29th 1900.

Pursuant to adjournment the Board met at 8 o'clock P.M. President Newhall presiding.

Present Commissioners McNutt, Thomas, & Biggy.

The minutes of the last meeting were read and approved.

The Board then proceeded to the consideration of applications for permits to sell Liquor, and the following applications having been favorably reported on Commissioner Thomas, seconded by Commissioner Biggy moved that they be granted: nos: 12867, 12902, 12962, 12970, 12978, 12988 13031, 13032, 13039, 13068, 13070, 13074, 13085, 13103, 13115, 13120, 13123 13137, 13143, 13146, 13147, 13152, 13153, 13160, 13165, 13168, 13175 to 13177, 13179 to 13183, 13185, 13186, 13190, 13191, 13193 to 13195, 13197, 13198, 13201 13203, 13204, 13206, 13208, 13209, 13211, 13214, 13216, 13222 to 13224 13227 to 13229, 13231, 13232, 13235 to 13239, 13241, 13243, 13426, 13250 13257, 13253 to 13259, 13261 to 13265, 13267, 13268, 13270 to 13280, 13284 to 13297, 13299, 13301, 13302, 13204 to 13207.

The motion was carried by the following vote:

Ayes. Commissioners McNutt, Thomas, Biggy & Newhall.

Commissioner Thomas, seconded by Commissioner Biggy, moved that the following applications, reported on unfavorably be refused: nos. 12878, 12901, 12929, 12965, 13050 13107, 13109, 13057, 13148, ~~[illegible]~~, ~~[illegible]~~, ~~[illegible]~~, 12928, 12937, 12998, 13217 ~~[illegible]~~, ~~[illegible]~~, ~~[illegible]~~, 13266, ~~[illegible]~~, 13298.; that notice of such action be sent said applicants; that the application of H. H. Connelly to remove be granted; and that the following persons be cited to appear before the Board at its next meeting: John Jackson and Joseph Cummings

The motion was carried by the following vote:

Ayes. Commissioners, McNutt, Thomas, Biggy & Newhall

Upon motion of Commissioner Thomas, seconded by Commissioner Biggy the report on application no. 13207 was referred back to the reporting officer for fuller specifications as to the construction of rooms, mentioned in said report.

Communication (Office of Chief) The application of A. D. Jackson for appointment

as Chief of Police was laid before the Board, who ordered the same placed on file.

Petition (F. L. Evola) A petition bearing 7655 signatures, asking that F. L. Evola be appointed Chief of Police was ordered filed.

Applications On motion of Commissioner Thomas, seconded by Commissioner McNutt, the following action was taken in regard to certain applications heretofore received by the Board:

J. J. Reade	desiring appointment to	Office Boxing	Applications filed	
Jas. J. Shaw	"	Promotion	"	"
Phillip Halpin	"	as Police Officer	"	"
Cornelius Stokes	"	"	"	"
Dr. John D. Stephen	"	" Police Surgeon	"	"
Dr. D. B. Plymire	"	"	"	"
John Spillane	"	" Chief of Police	"	"
John P. Lewis	"	" Detective	"	"
A. McMurray	"	"	"	"
P. S. Chappelle	"	"	"	"
William Sminels	"	"	"	"
Edward O'Dea	"	"	"	"
P. J. Tracy	"	" to Upper Office	"	"
H. C. Reynolds	"	Promotion	"	"
Thos. S. Dwyer	"	"	"	"
Geo Kaufman	"	" as Secretary	"	"
Alfred Clarke	"	" " "	"	"
James F. O'Brien	"	" " "	"	"
Richard Gibson	"	" " " Pension Board	"	"
Hull. McCaughey	"	" " " " "	"	"
Mary Walsh	"	" " Matron	"	"
Mary S. Harper	"	" " "	"	"
M. Brierley	"	" " Police Officer	"	"
Phillip McManus	"	" " Corp. Park Police	"	"
Wm. M. Ross	"	" " Sergeant	"	"
Henry Gleason	"	Retention in office	"	"
Otto Heymann	"	" " " "	"	"
Leonardo de la Cuesta	"	" on Mounted Police		

Jos. Farrell	denies	to do horseshoeing	Application filed
Thos. McGee	"	" " " "	"
E. B. Corr	"	" " " "	"
Downey Bros.	"	" Wagon repairing	" "
Wilson D. Scott	appointment as	Corporal	" "
M. C. Mahoney	"	Promotion	" "
Nielsen	" "	Special Officer	" "

The reading of communications was ordered postponed to the next meeting

The application of Thos. F. Dillon for a permit as a driver was referred back to Sergeant Gorman for approval.

There being no further business, an adjournment was taken to Tuesday January 30th 1900 at 8 o'clock P.M.

H O Beatty
Secty.

January 30th 1900.

Pursuant to adjournment the Board met at 8 o'clock P.M., President Marshall, presiding.

Present: Commissioners McNutt, Thomas, and Biggy.

The minutes of the last meeting were read and approved

Concealed weapons

On motion of Commissioner Thomas, seconded by Commissioner Biggy the following applications for permits to carry concealed weapons were granted: those of H. J. Condon, Edward Johnson, Charles A. Ogier and C. R. Snellgrove; and the application of D. J. Craig was rejected.

The motion was carried by the following vote:

Ayes: Commissioners McNutt, Thomas, Biggy & Marshall.

On motion of Commissioner Thomas, seconded by Commissioner Biggy, the following applications for permits to peddle were granted: 691 98, 107 to 110, 113, 226, 295, 303, 304, 306, 310, 311, 316, 319, 326, 332, 336, 337, 315 328, 339, 340, 341, 343, 344, 345, 347, 6349, 351, 352, 354, 355, 357 to 360, 362, 363, 365 to 368, 370, 371, 373 to 377, 38 to 390, 392 to 394, 396, 398.

The motion was carried by the following vote:

Ayes: Commissioners McNutt Thomas Biggy & Marshall.

On motion of Commissioner Thomas, seconded by Commissioner Biggy the following applications for permits to sell liquor were granted: 12866, 12878, 12915, 12937, 12953, 13024, 13050, 13057, 13060, 13077, 13081, 13082, 13091 13094, 13095, 13109, 13121, 13125, 13157, 13170, 13225, 13242, 13247, 13249, 13283 13300, 13303, 13701.

The motion was carried by the following vote:

Ayes: Commissioners McNutt, Thomas, Biggy & Marshall.

On motion of Commissioner Thomas, seconded by Commissioner Biggy the following action was taken in regard to certain applications for permits to sell liquor: the definite determination of the following applications was deferred one week, (except application no. 12995, deferred two weeks) and permission to sell liquor was granted during that time upon the agreement of the applicant to conform to all the ordinances in the structure and conduct of his saloon: nos. 12837, 12875, 12886, 12901, 12914 12928, 12965, 12990, 12998, 13033, 13107, 13145; and applications nos. 12874, 13005 13036, 12879 were rejected and notice of rejection ordered sent applicant; and application for transfer no. 1273 was granted.

On motion of Commissioner Thomas seconded by Commissioner Biggy the salary demands of J. J. Callendan for the month of January were ordered cancelled.

Salary demand (J. J. Callendan)

Communications from Nicholas Morrissey, Edward Gambier Hale, Edward Carlay, J. McLaughlin, Geo. F. Kelley, & Sheridan Florist C. were read and ordered filed, with the exception of that of J. McLaughlin which was ordered referred to the Acting Chief of Police.

Communications

Demand (Pension Fund)

On motion of Commissioner Thomas seconded by Commissioner Biggy the demand for the payment of the fines imposed on James Kelley & Wm. E. Rice into the Police Pension Fund was approved.

Special Officers

On motion of Commissioner Thomas seconded by Commissioner Biggy, the applications of Geo. W. Dunker, Jno. Williamson and Chas. W. Nielsen for appointment as special officers were granted.

Chinatown Guide

On motion of Commissioner Thomas seconded by Commissioner Biggy the application of Bok Yuf for a license as a China Town Guide was continued for action one week with directions that the applicant appear before the Board.

Reward

On motion of Commissioner Thomas seconded by Commissioner Biggy, the reward of $30.00 paid by J. J. Connell to the Property Clerk was approved and the same was ordered returned to said J. J. Connell.

On motion of Commissioner Thomas seconded by Commissioner Biggy, it was ordered that Cornelius Carroll appear before the Board Feb. 6th and state why he had failed to pay the demand of Dr. C. A. Clinton.

Elmer J. Rooker (No written charges filed)

On motion of Commissioner Thomas seconded by Commissioner Biggy, the charges against Officer E. J. Rooker were dismissed and the charges against Officers Otto Heynemann and James Connolly were continued for hearing one week.

On motion of Commissioner Thomas seconded by Commissioner Biggy the Board then went into Executive session.

There being no further business the meeting then adjourned

H. O. Beatty
Secty.

February 6th, 1900.

Pursuant to adjournment the Board met at 8 o'clock P.M. President Newhall presiding

Present. Commissioners McNutt and Biggy.

Absent. Commissioner Thomas.

The minutes of the last meeting were read and approved.

Concealed weapons

On motion of Commissioner Biggy, seconded by Commissioner McNutt the following applications for permits to carry concealed weapons were granted: B. E. Henrickson, Dr. F. Kirchoffer, Harry de Grayer, H. G. Hindt, P. H. Livingstone, G. H. Duffield, Patrick Troy, Edward Sullivan, P. Reddy, G. P. Judd, P. R. Shibley, G. F. Bowman; and the following were rejected: Frank Browell.

On motion of Commissioner Biggy seconded by Commissioner McNutt the following applications for permits to peddle, to engage as Pawn Brokers, Junk Dealers, Secondhand Dealers, Auctioneers and Intelligence Office Proprietors were granted: Peddlers nos. 318, 324, 333, 372, 380, 397, 399, 400, 404, 408, 410 to 413, 415, 418, 419 to 422, 424, 425, 427 to 432, 434 to 438, 440, 442, 443, 445 to 449, 451, 452, 455 to 460, 462 to 469, 471 to 472, 476, 477, 481, 489, 494, 194, 364, 391, 401, 409, 414, 416, 417, 423, 426, 439, 444, 454, 461, 470, 473, 474, 475, 480, 483, 486 to 488, 490, 491, 493, 495, 498, 579; Pawn Brokers, 8, 11, 13, 16, 17; Junk Dealers, 1; Second hand Dealers, 5 to 8, 11 to 13, 15, 16. Auctioneers 9, 10; and Intelligence Office Proprietors 7 to 9.

The motion was carried by the following vote:

Ayes. Commissioners McNutt, Biggy and Newhall.

On motion of Commissioner Biggy, seconded by Commissioner McNutt, G. A. Hugert an applicant for an Auctioneer's Permit was notified to appear before the Board on Tuesday Feb. 13th to show cause why his application should not be refused.

On motion of Commissioner Biggy, seconded by Commissioner McNutt, the following applications for permits to sell liquor were granted: nos. 12874, 12879, 12875, 12886, 12982, 12901, 12914, 12923, 12928, 12929, 12965, 12998, 13005, 13021, 13033, 13036, 13063, 13083, 13107, 13114, 13129, 13132, 13148, 13184, 13277

13245, 13525, 13268, 13269, 13285, 13308, 13310, 13312, 13313, 13316, 13318
13320 to 13323, 13325 to 13340, 13343, 13345 to 13348, 13350, 13352, 13354
to 13357, 13359, 13361 to 13365, 13367 to 13369, 13371 to 13375, 13377 to
13379, 13381, 13383, 13384, 13387, 13388, 13390, 13391, 13393 to 13395, 13397
13399, 13401, 13404 to 13408, 13410 to 13413, 13415 to 13425, 13427 to 13434,
13437 to 13447, 13450, 13452 to 13458, 13460 to 13474, 13476, 13478,
13479, 13481 to 13489, 13491 to 13496, 13498, 13499, 13502 to 13506
13508, 13570, 13572, 13573, 13575 to 13577, 13520, 13521, 13523, 13528 to
13530, 13533, 13535 to 13538, 13540, 13542 to 13547, 13549, 13551, 13552, 13556 to 13558
13560 to 13562, 13564, 13568 to 13572, 13576 to 13578, 13581, 13583, 13584
13586 to 13593, 13595 to 13597, 13599, 13603, 13605, 13606, 13608 to 13610, 13612,
13613, 13616, 13617, 13620 to 13627, 13629, 13631, 13632, 13634, 13635, 13638, 13640,
13642, 13644, 13648 to 13650, 13652, 13654 to 13656, 13658 to 13661, 13664 to
13666, 13669, 13670, 13672, 13675, 13676, 13678, 13679, 13682 to 13691, 13693 to
13695, 13697, 13698, 13702, 13703, 13708 to 13712, 13715, 13717 to 13719, 13721
13723 to 13729, 13731, 13732, 13735 to 13737, 13739 to 13742, 13744 to 13746
13748, 13753, 13757, 13760 to 13766, 13772 to 13786, 13789, 13792, 13793, 13795
13800, 13802 to 13804, 13806, 13808 to 13811, 13813, 13814, 13816, 13818, 13820 to
13822, 13824 to 13826, 13828 to 13830, 13834 to 13836, 13838, 13840, 13841,
13845 to 13847, 13852, 13854 to 13858, 13860 to 13864, 13867, 13869, 13871,
to 13875, 13879, 13884, 13885, 13887, 13891 to 13893, 13895, 13899, 13902 to
to 13904, 13906 to 13908, 13911, 13914 to 13918, 13920 to 13922, 13924, 13925
13929, 13930, 13932 to 13935, 13937, 13938, 13940, 13941, 13943, 13946, 13953,
13954, 13957, 13958, 13960, 13962 to 13966, 13968 to 13970, 13972, 13974, 13976, 13977, 13979,
13982, 13984, 13989, to 13991, 13996, 13998 to 14000, 14002 to 14007, 14030, 14032, 14038
14043, 14055, 14067, 14075, 14079, 14080 to 14082, 14085, 14091, 14144, 14145.

The motion was carried by the following vote:

Ayes Commissioners McTutt, Biggy and Newhall.

On motion of Commissioner Biggy, seconded by Commissioner McTutt, consideration of the following applications was deferred one week.

On motion of Commissioner Biggy, seconded by Commissioner McTutt these applications for permits to sell liquor reported on unfavorably were ordered laid on the table.

On motion of Commissioner Biggy, seconded by Commissioner McTutt the following applications for transfer were allowed: no. 12686 12895, 12714, 12891, 12891, 13130

On motion of Commissioner Biggy, seconded by Commissioner McTutt application no. 12895 was rejected.

The motion was carried by the following vote

Ayes Commissioners McTutt, Biggy and Newhall.

The application of Mitchell and Ballard no. 13565 on motion of Commissioner Biggy, seconded by Commissioner McTutt was deferred for action one week.

Contingent Fund. On motion of Commissioner Biggy seconded by Commissioner McTutt, the demand of the Acting Chief of Police on the Contingent Fund of $500.00 was approved.

Salary demand (On motion of Commissioner Biggy, seconded by Commissioner McTutt the salary demand of Officer Meredeth for the last twenty-two days of January was cancelled

Demands On motion of Commissioner Biggy, seconded by Commissioner McTutt the following warrants were approved:

(General fund)	T. F. McGee	$17.00	Pacific Telephone & Telegraph Co. $135.00
	"	$32.00	" $4.75
	"	$17.00	Madrin and Burke $48.00
	"	$47.00	D. Keefe $8.29
	"	$10.00	R. E. Von Rhein & Co. $60.00
	"	$20.00	Thos. Morton $22.50
	D. Keefe	$54.63	" $9.20
	"	$52.75	" $9.00
	"	$16.50	" $20.00
	"	$13.43	Park Commission $87.96
	C. Metphal	$100.00	Lewis E. Aspen & Co. $2.50
	"	$158.00	Mary A. Miller $33.00
	L. E. Ross	$1.00	H. A. Stanley $20.00
	Conklin Bros.	$4.00	Le Count Bros. $62.54
	J. C. Devine & Co.	$3.75	P. O. Brunell $20.00
	Thos. McFeman	$25.00	A. P. Smith & Son $5.04
	P. C. Bolton et als.	$75.00	J. H. Murphy $100.00
	D. B. Todd	$20.00	" $102.00
	M. J. Shorett	$10.00	A. P. Smith & Son $14.00
	Roth Blum & Co.	$150.00	Jas. F. Moran $100.00
	D. F. Rayan	$125.00	John Burke $24.00
	John McCarthy	$90.00	Alice B. Cole $20.00

L. J. Meek $100.00 Stewart Merrill $55.50

Communications Communications from the following persons were then read and ordered filed: Wm. J. Jackson, F. Marriott H. M. Black Co. and A. E. Holmes Co.

On motion of Commissioner Biggy seconded by Commissioner McNutt the hearing of the charges against Otto Heynemann was deferred one week.

James Connolly The hearing of the charges against Patrolman James Connolly was then proceeded with. Defendant was represented by his attorney J. J. Sumner and pleaded "not guilty" to the charge of intoxication.

The following witnesses were called on behalf of the prosecution, Sergt. A. J. Christensen and Officers L. S. Young and J. A. Kramer; and the following on behalf of the defendant, Dr. Mahoney, John de Luca, Officer Carroll, Fredk Stolwog and James Connolly.

After hearing the evidence the Board took the case under advisement.

There being no further business the Board adjourned to the call of the President.

A. O. Beatty
Secty.

Feb. 7th 1900

Pursuant to the call of the President the Board met at 10 o'clock A. M., President Overhall, presiding.

Present, Commissioners, Mc Nutt and Biggy.

Absent, Commissioner Thomas.

On motion of Commissioner Biggy, seconded by Commissioner McNutt, the Board adjourned to attend the funeral of Mrs. James Phelan.

A. O. Beatty
Secty.

Feb. 13. 1900.

The Board of Police Commissioners met at 8:00 o'clock P.M., pursuant to adjournment; President Newhall presiding.

Commissioner David T. Mahoney

Present: Commissioner McNutt.

David T. Mahoney presented his credentials and stated that his bond was filed; he being appointed vice Biggy, removed.

W. J. Biggy (removed)

On motion of Commissioner McNutt, seconded by Commissioner Newhall, David T. Mahoney's credentials were accepted and he took his seat.

Commissioner William T. Wallace

Ayes: Commissioners McNutt and Newhall.

William T. Wallace presented his credentials and stated that his bond was filed; he being appointed vice Thomas, resigned.

William Thomas (resigned)

On motion of Commissioner McNutt, seconded by Commissioner Newhall, William T. Wallace's credentials were accepted and he took his seat.

Ayes: Commissioners McNutt and Newhall.

H. O. Beatty (resigned)

On motion of Commissioner Mahoney, seconded by Commissioner McNutt, the following resolution was introduced;

Resolved, that the resignation of H. O. Beatty, heretofore presented on the 15th day of February 1900, be and the same is hereby accepted, and be it further resolved, that Bertram L. Cadwalader be and he is hereby appointed to succeed said H. O. Beatty as Secretary of the Board of Police Commissioners.

B. L. Cadwalader

The resolution was adopted by the following vote:

Ayes: Commissioners Wallace, Mahoney, McNutt and Newhall.

On motion of Commissioner Mahoney, seconded by Commissioner McNutt, the president was authorized and instructed to authenticate in duplicate, in the name of the Board, the appointment of B. L. Cadwalader as Secretary, and that one of said duplicates when authenticated be filed with the Secretary of the Civil Service Commission and the other thereof with the Auditor of the City.

The appointee for Secretary took his seat.

The minutes of the last two meetings were read and approved.

Opinion (Byington)

A communication from District Attorney Byington, in answer to certain legal questions put by the Board, was read and ordered filed; copies thereof to be distributed among the Board.

W. P. Sullivan Jr.

The Board then proceeded to the business of electing a Chief of Police.

The name of Col. W. P. Sullivan Jr. was placed in nomination by Commissioner Newhall, seconded by Commissioner McNutt.

Lieut. Esola

The resignation of Lieutenant Esola, withdrawing his candidacy for the office of Chief, was read and ordered placed on file.

The Board then proceeded to the election of Chief, on motion of Commissioner Mahoney, seconded by Commissioner McNutt.

Ayes: Commissioners Wallace, Mahoney, McNutt & Newhall.

On motion of Commissioner Newhall, seconded by Commissioner McNutt, the nominations were closed.

Ayes: Commissioners Wallace, Mahoney, McNutt and Newhall.

On motion of Commissioner Newhall, seconded by Commissioner Mahoney, Col. W. P. Sullivan was elected Chief of Police upon the following vote:

Ayes: Commissioners Wallace, Mahoney, McNutt and Newhall.

James Connolly

The case of Officer Connolly, heard at the last regular meeting of the Board and taken under advisement for judgment, was brought up.

On motion of Commissioner McNutt, seconded by Commissioner Newhall, the defendant was held guilty on the charge of intoxication and fined fifty dollars. ($50).

Ayes: Commissioners Wallace, Mahoney, McNutt & Newhall.

Otto Heyneman

The case of Otto Heyneman, charged with

divulging official information, was heard. The defendant was represented by his attorney W. S. Wood and pleaded "not guilty."

The following witnesses were heard on behalf of the prosecution, Capt. Wittman and Sergt Colby.

On motion of Commissioner Wallace, seconded by Commissioner McNutt, the charges were dismissed.

Ayes: Commissioners Wallace, Mahoney, McNutt and Newhall.

R. H. Beamer

The charges of assault and battery perferred against Officer R. H. Beamer, by Tomaseo Cuneo, were heard. Complainant was represented by his attorney R. Fessal. The following witnesses were heard for the complainant. Dr. Lux, Paul Demartini, L. Traveso, Frank Traraga, Joseph Cuneo.

The following witnesses were heard on behalf of defendant. Downey, Charles Dakin, David A. Finn. Officer R. H. Beamer

The charges against Officer Beamer were dismissed. All ayes.

Concealed weapons

On motion of Commissioner Mahoney, seconded by Commissioner McNutt, the following applications to carry concealed weapons, reported upon favorably by the Chief were granted:

Nos 28, 29, 30, 31, 32, 33, 34, 35, 36, 37. Nos 38 and 39 were granted on the recommendation of Commissioner McNutt.

Ayes: Commissioners Wallace, Mahoney, McNutt and Newhall.

On motion of Commissioner Mahoney, seconded by Commissioner McNutt, the following applications reported upon unfavorably were refused:

Nos 17, 23, 41, 67 and 75.

On motion of Commissioner Mahoney, seconded by Commissioner McNutt, the following applications to peddle reported upon favorably were granted:

Nos 269, 293, 309, 306, 395, 403, 405, 407, 441, 450, 478, 482, 496, 497, 499, 500, 501, 504, 505, 506, 507, 508, 509, 510, 512, 513, 514, 515, 518, 520, 521, 522, 523, 524, 525, 527, 528, 529, 582, 585, 516, 503: the following were refused Nos 32, 406, 433, 502, 531, 533.

Ayes: Commissioners Wallace, Mahoney, McNutt and Newhall.

On motion of Commissioner Mahoney, seconded by Commissioner McNutt, the following applications for second hand dealers were granted. Nos 9, 14, 17, 18, 19, 20, 21, 22, 23, 24, 25, 26, 27, 28, 29, 30, 31, 33, 35, 32, 36, 37, 38, 39, 40, 41, 42, 43, 44, 45, 46, 47, 48, 49, 50, 51, 52, 53, 54, 55, 56, 57, 58, 59, 60, 61, 62, 63, 64, 65, 66, 67, 68, 69, 70, 71, 72, 73, 74, 75, 76, 80, 84, 77, 78, 79, 81, 87, 86: the following was refused; No 10 Baabe, H.

Ayes: Commissioners Wallace, Mahoney, McNutt and Newhall.

On motion of Commissioner Mahoney, seconded by Commissioner McNutt, the following applications for junk dealers were granted: Nos 2, 3, 4, 6, 7, 8: the following was refused: No 5 - Boyarski.

Ayes: Commissioners Mahoney, McNutt and Newhall.

On motion of Commissioner McNutt, seconded by Commissioner Mahoney, the following applications to act as auctioneers were granted: Nos 11, 12, 13, 14, 15 and 17, the following was refused George Weigert

Ayes. Commissioners Mahoney, McNutt and Newhall

On motion of Commissioners McNutt, seconded by Commissioner Mahoney the following applications for pawnbroking were granted: Nos 12, 15, 19, 20, 22, 23, 24, 25, 26, 27, 28, 29, 14.

Ayes. Commissioners Mahoney, McNutt and Newhall.

On motion of Commissioner McNutt, seconded by Commissioner Mahoney the following application to conduct intelligence offices were granted Nos 10, 11, 12 and 13.

Ayes. Commissioners Mahoney, McNutt and Newhall.

On motion of Commissioner Mahoney, seconded by Commissioner McNutt the following applications for liquor licenses were granted: Nos 12984, 13098, 13039, 13026, 13102, 13139, 13144, 13207, 13260, 13309, 13341, 13358, 13380, 13345, 13386, 13389, 13414, 13490, 13497, 13509, 13511, 13574, 13518, 13526, 13527, 13550, 13568, 13565, 13567, 13574, 13582, 13598, 13604, 13607, 13611, 13633, 13636, 13637, 13643, 13667, 13668, 13677, 13681, 13692, 13696, 13706, 13707, 13722, 13730, 13734, 13747, 13751, 13754, 13756, 13758, 13770, 13771, 13785, 13787, 13788, 13827, 13832

13833, 13843, 13848, 13849, 13851, 13853, 13866, 13868, 13870, 13877, 13878, 13880
13882, 13889, 13890, 13897, 13900, 13905, 13909, 13912, 13919, 13923, 13926, 13927,
13928; 13945, 13949, 13961, 13967, 13981, 13986, 13992, 13993, 13995, 13997, 13998,
14008, 14010, 14011, 14013, 14014, 14015, 14016, 14018, 14019, 14020, 14021, 14022,
14024, 14025, 14027, 14028, 14031, 14033, 14034, 14037, 14039, 14040, 14042, 14044,
14045, 14046, 14047, 14048, 14049, 14050, 14051, 14052, 14053, 14054, 14056,
14057, 14059, 14062, 14063, 14064, 14065, 14066, 14069, 14070, 14076, 14078,
14083, 14085, 14087, 14089, 14090, 14092, 14093, 14094, 14095, 14096, 1409, 14098, 14099
14100, 14103, 14104, 14107, 14108, 14109, 14110, 14111, 14113, 14114, 14115, 14116, 14117
14118, 14119, 14120, 14121, 14122, 14123, 14124, 14125, 14126, 14127, 14128, 14129,
14130, 14131, 14132, 14133, 14134, 14135, 14136, 14137, 14138, 14140, 14142,
14146, 14147, 14149, 14157, 14152, 14156, 14157, 14162, 14164, 14165, 14166.
14167, 14169, 14171, 14172, 14174, 14175, 14176, 14177, 14179, 14180, 14181, 14182,
14183, 14184, 14185, 1488, 14190, 14191, 14192, 14193, 14194, 14195, 14196, 14197
14198, 14200, 14203, 14201, 14204, 14205, 14207, 14210, 14214, 14216, 14219, 14220
14228, 14229, 14230, 14231, 14234, 14236, 14237, 14239, 14241, 14243, 14245, 14247,
14250, 14251, 14257, 14264, 14266, 14269, 14273, 14282, 14292, 14306, 14312, 14315
14325 and 14335. the following were refused No. 13171, 13298, 13211,
13351, 13448, 13449, 13594, 13645, 13680, 13714, 13790, 13791, 13987, 14035, 14086, 14102.

Ayes: Commissioners Mahoney, McNutt and Newhall.

On motion of Commissioner Mahoney, seconded by Commissioner McNutt, the following transfer was granted: No. 12667 and the following refused No. 12754.

Ayes: Commissioners Mahoney, McNutt and Newhall.

On motion of Commissioner Mahoney, seconded by Commissioner McNutt, sixty five applications for liquor licenses were referred back as being in violation of ordinance 2696 of the Board of Supervisors, such applications to be reconsidered when the ordinance had been complied with.

Ayes: Commissioners Mahoney, McNutt and Newhall.

The following applicants for liquor licenses appeared personally before the Board and on motion of Commissioner Mahoney seconded by Commissioner McNutt, they were granted permits; A. F. Bernard, Osborn & Anzana, Mow Fong & Chyn Seebe & Bohlen, Frank Williams, Charles Landau, Albert Meyer, Carmody; the following was refused Donahue.

It was ordered that A. L. Dennis did not require a liquor license Prather, peddling applicant appeared & was refused.

The cases of J. Michiel & F. Neguet, W. M. Sears and R. C. Clapp were held over for advisement. [applicants for liquor licenses]

Hotel Nymphia — J. J. Dunn appeared for the Hotel Nymphia. The question was reserved for consideration.

On motion of Commissioner McNutt, seconded by Commissioner Mahoney, Marion Morehead applicant for the position of Special Policeman was cited to appear.

Ayes: Commissioners Mahoney, McNutt & Newhall.

Demands — The demand of H. O. Beatty $54.15 was approved, on motion of Commissioner Mahoney, seconded by Commissioner McNutt, and the following were laid on the table; those of Berg. Boben, H. H. Colby, J. T. Green, Clement Bennett and Barry and Barrett.

Ayes: Commissioners Mahoney, McNutt and Newhall.

Communications — On motion of Commissioner McNutt, seconded by Commissioner Mahoney, the communications received from the following were ordered placed on file; E. F. Gerald, N. Brickley, Stephen Bunner, E. L. Bliss.

An adjournment was here taken to the call of the president for Thursday, February 15. 1900. at 4:30 o'clock P.M.

B. L. Cadwalader
Secretary

Feb. 15. 1900.

Pursuant to the call of the president, the Board met at 4:30 o'clock P.M.:

President Newhall presiding.

Present: Commissioners Wallace, Mahoney & McNutt.

It was moved and seconded that the reading of the minutes be deferred until the next regular meeting.

Demands

On motion of Commissioner Wallace, seconded by Commissioner Mahoney the following demands were approved. Mrs N. Wright, matron for Feb. $60. Mrs N. Cook matron, for Feb. $60. Miss Code, stenographer $37.50.

The excess demands over former salary for Jan. of Berg. F. Boden $, H. H. Colby $, and J. T. Green.

(Salaries)

The salary demands of the Police Department for February.

The following miscellaneous warrants were approved:

W. W. Chase & Co.	$75.00	Le Count Bros.	$4.60
J. E. Irvine & Co.	2.50	id	6.00
D. Keefe & Co.	59.45	Cunningham Curtiss & Welch	8.45
ditto	10.14	id.	9.30
"	15.34	Pacific Telephone & Co.	178.65
"	17.24	W. W. Chase & Co.	126.00
"	50.78		

The above were passed on the following vote.

Ayes: Commissioners Wallace, Mahoney, McNutt & Newhall.

Demand rejected (Barry & Barrett)

On motion of Commissioner Wallace, seconded by Commissioner McNutt, the demand of Barry & Barrett $300.00 for legal services was rejected.

Ayes: Commissioners Wallace, Mahoney, McNutt and Newhall.

Clement Bennett (demand)

It was moved and seconded that the demand of Clement Bennett $248.80 for services as stenographer, be referred to the chief.

On motion of Commissioner Mahoney, seconded by Commissioner McNutt, the following applications for liquor licenses were granted: Nos 13140, 13315, 13317, 13324, 13342, 13398, 1340, 13403, 13409, 13436, 13475, 13507, 13524, 13538, 13584, 13541, 13602, 13614, 13619, 13651, 13657, 13662, 13671, 13705, 13743, 13752, 13765, 13817 13842, 13850, 13876, 13936, 13939, 13942, 13947, 13988, 14001, 14073, 14089,

14145, 14163, 14186, 14189, 14199, 14206, 14209, 14217, 14225, 14226, 14228, 14233, 14240, 14245, 14249, 14253, 14255, 14256, 14260, 14261, 14265, 14275, 14276, 14278, 14279, 14284, 14291, 14293, 14294, 14295, 14298, 14299, 14300, 14303, 14309, 14310, 14311, 14314, 14316, 14317, 14318, 14321, 14322, 14330, 14333, 14336, 14337, 14341, 14342, 14343, 14346, 14347, 14348, 14349, 14363, 14393. The following were refused Nos 12956, 13046, 13096, 13167, 13366, 13749, 14058, 14173, 14221.

Ayes: Commissioners Wallace, Mahoney, McNutt & Newhall.

On motion of Commissioner Wallace, seconded by Commissioner McNutt, forty seven applications for liquor licenses were refered back as representing places which were in violation of ordinance 2696 of the Board of Supervisors, such applications to be reconsidered when the ordinance had been complied with.

Ayes: Commissioners Wallace, Mahoney, McNutt & Newhall.

On motion of Commissioner Wallace, seconded by Commissioner Mahoney, the Board went into Executive session.

There being no further business the Board adjourned to Tuesday, February 20th 1900 at 8:00 o'clock P.M.

B. L. Cadwalader
Secretary

Feby. 20. 1900.

The Board of Police Commissioners met at 8:00 o'clock P.M., pursuant to adjournment:

President Newhall presiding.

Present: Commissioners Wallace, Mahoney and McNutt.

On motion of Commissioner Mahoney, seconded by Commissioner McNutt, the reading of the minutes was deferred.

Concealed weapons — On motion of Commissioner Wallace, seconded by Commissioner Mahoney the following applications for concealed weapons reported upon favorably by the Chief were granted: Nos. 40 to 52 inclusive; and the following reported upon unfavorably were refused: Nos. 1, 46, 49, 57, 58.

Ayes: Commissioners Wallace, Mahoney, McNutt & Newhall.

Driver — On motion of Commissioner McNutt, seconded by Commissioner Wallace license as driver No. 1728 was granted.

Ayes: Commissioners Wallace, Mahoney, McNutt & Newhall.

On motion of Commissioner Mahoney, seconded by Commissioner McNutt, the following applications to peddle were granted: Nos. 534, 536, 537, 538, 539, 540, 541, 542, 543, 544, 545, 546, 547, 548, 549, 550, 552, 553, 554, 555, 556, 557, 561, 562, 563, 564, 567, 568, the following were refused: Nos. 526, 530, 543.

Ayes. Commissioners Wallace, Mahoney, McNutt and Newhall.

On motion of Commissioner Wallace, seconded by Commissioner McNutt, the following applications as second hand dealers were granted. Nos. 82, 83, 85, 88, 89, 90, 91, 92, 93, 94, 95, 96, 98, 99. None were refused.

Ayes. Commissioners Wallace, Mahoney, McNutt and Newhall.

On motion of Commissioner McNutt, seconded by Commissioner Mahoney the following applications as auctioneers were granted: Nos. 18, 20, 21, 22, 23. the following was refused No. 19.

Ayes: Commissioners Wallace, Mahoney, McNutt & Newhall.

On motion of Commissioner McNutt, seconded by Commissioner Mahoney, the following applications as pawn brokers were granted: Nos. 15, 21, 30, 31. No refusals.

Ayes: Commissioners Wallace, Mahoney, McNutt & Newhall.

On motion of Commissioner Mahoney, seconded by Commissioner Wallace, the following applications as junk dealers were granted: Nos. 9 and 10. No refusals.

Ayes: Commissioners Wallace, Mahoney, McNutt & Newhall.

On motion of Commissioner Wallace, seconded by Commissioner Mahoney, the following application for an intelligence office was granted: No. 14. No refusals.

Ayes: Commissioners Wallace, Mahoney, McNutt & Newhall.

Eugene C. Robinson, William E. Rice, Neil Reardon — The cases of Officers Eugene C. Robinson, William E. Rice and Neil Reardon were called. The defs. were charged jointly with "extortion under color of authority" and were represented by their attorney Charles W. Reed. The charges were preferred by Capt. Geo. W. Wittman and the following witnesses were heard for the prosecution Chang Poo & Henry Lum. Judge Conlan was next heard as witness for the defense, followed by Sergt Thomas Ellis. E.C. Robinson, W.E. Rice & Neil Reardon

On motion of Commissioner McNutt, seconded by Commissioner Wallace the charge was dismissed.

Ayes: Commissioners Wallace, Mahoney, McNutt & Newhall.

Cornelius Cregan — In the case of Officer Cornelius Cregan, charged by Luke Battles Jr. with assault and battery, the charges were withdrawn.

It was moved and seconded that the case of Special Officer Dennis Murphy be continued for one week.

James Norton — The case of Officer James Norton was called. Defendant was charged with refusal to assist Officer Porter in making an arrest and was represented by his attorney Mr. Rose. The following witnesses were heard for the prosecution; Officer Porter, Miss Josie Scanlan, Mrs. Joseph, Miss Evelyn Martin, Timothy Cadigan, James J. Keating, and Capt. Gillen. The following witnesses appeared for the defendant: John Sullivan, John Ford & Officer James Norton.

On motion of Commissioner Wallace, seconded by Commissioner McNutt, the case was taken under advisement for judgment at the next regular meeting. Feb. 27. 1900
Ayes: Commissioners Wallace, Mahoney, McNutt & Newhall.

John J. Begley

The case of Officer Begley, John J. was called, the defendant pleading guilty to the charge of absence from roll call preferred by Capt. Geo. Wittman.

On motion of Commissioner Mahoney, seconded by Commissioner Wallace, the defendant was fined $10.
Ayes: Commissioners Wallace, Mahoney, McNutt & Newhall.

On motion of Commissioner McNutt, seconded by Commissioner Mahoney, the following applications for liquor licenses were granted: Nos. 12956, 13137, 13046, 13096, 13167, 13171, 13357, 13366, 13396, 13448, 13449, 13714, 13819, 13894, 13956, 13973, 14058, 14102, 14150, 14154, 14155, 14158, 14170, 14173, 14202, 14208, 14212, 14238, 14242, 14256, 14265, 14271, 14272, 14277, 14280, 14281, 14283, 14288, 14289, 14296, 14301, 14302, 14304, 14307, 14319, 14323, 14324, 14325, 14327, 14334, 14339, 14340, 14345, 14350, 14357, 14353, 14354, 14358, 14359, 14364, 14365, 14367, 14369, 14370, 14372, 14373, 14375, 14376, 14377, 14379, 14380, 14382, 14383, 14384, 14385, 14386, 14387, 14389, 14390, 14392, 14394, 14395, 14397, 14400, 14401, 14402, 14403, 14404, 14405, 14406, 14407, 14408, 14410, 14411, 14412, 14414, 14417, 14418, 14419, 14420, 14421, 14422, 14424, 14425, 14426, 14428, 14429, 14431, 14432, 14436, 14438, 14439, 14440, 14441, 14442, 14443, 14444, 14445, 14446, 14447, 14448, 14449, 14450, 14452, 14453, 14456, 14457, 14461, 14463, 14464, 14466, 14467, 14468, 14469, 14470, 14471, 14472, 14473, 14474, 14479, 14480, 14482, 14484, 14487, 14493, 14494, 14495, 14498, 14499, 14500, 14502, 14514, 14610, 14611, and 14612, the following were refused Nos. 14503. The following transfer was granted No 10720 Victor E. Olsen.
Ayes: Commissioners Wallace, Mahoney, McNutt & Newhall.

The Board then adjourned to meet at the call of the President for Wednesday, Feby. 21st 1900 at 4:30 o'clock P.M.

B. L. Cadwalader
Secretary

Feby 21. 1900

The Board of Police Commissioners met at 4:30 o'clock P.M.; pursuant to the call of the President, who presided.
Present: Commissioners Wallace, Mahoney & McNutt.

The minutes of the last three meetings were read and approved.

It was moved and seconded that the credentials of Chief Sullivan be approved and filed.
Ayes: Wallace, Mahoney, McNutt & Newhall.

On motion of Commissioner Mahoney, seconded by Commissioner Wallace it was ordered that Robert Lee be cited to show cause why his liquor license should not be revoked. Ayes: Commissioners Wallace, Mahoney, McNutt & Newhall.

On motion of Commissioner McNutt seconded by Commissioner Mahoney, the following liquor license were granted: Nos 13522, 13618, 13630, 13674, 14035, 14161, 14259, 14267, 14313, 14355, 14360, 14388, 14396, 14437, 14451, 14454, 14465, 14475, 14476, 14483, 14485, 14501, 14506, 14510, 14517, 14524, 14525, 14528, 14535, 14554, 14576, 14590, 14601, 14661, 14662, 14663, 14664. the following were refused Nos 13859, 14227, 14262, 14305, 14338, 14368, 14430, 14665. Transfers granted 12722, 13942.
Ayes: Commissioners Wallace, Mahoney, McNutt and Newhall.

On motion of Commissioner McNutt, seconded by Commissioner Wallace, thirty seven applications for liquor licenses were referred back to the captains of the districts, as representing places conducted in violation of ordinance 2696 of the Board of Supervisors, said applications to be reconsidered when the ordinance had been complied with.
Ayes: Commissioners Wallace, Mahoney, McNutt & Newhall.

On motion of Commissioner McNutt, seconded by Commissioner Mahoney, a license as junk dealer was granted to A. Boydrski whose application had previously been refused, said Bogarski having filed an affidavit showing cause.

Ayes: Commissioners Wallace, Mahoney, McNutt & Newhall.

On motion of Commissioner McNutt, seconded by Commissioner Wallace, George F. Kelly was elected to the position of official photographer to the Police Department at a salary of $100 per month, beginning March 1st, The Secretary being instructed to authenticate in duplicate in duplicate the appointment and to file one of said duplicates with the civil service commission, and the other with the auditor.

George F. Kelly

Ayes: Commissioners Wallace, Mahoney, McNutt & Newhall.

Frank H. Norman

The appointment of Frank H. Norman as Clerk of the Chief was ordered filed.

Clarence Bennett (Dist. Atty.)

On motion of Commissioner Wallace, seconded by Commissioner Mahoney, the claim of $248.80 of Clarence Bennett for stenographic services was submitted to the District Attorney, in order to ascertain the authority of the Board to contract for such services.

Ayes: Commissioners Wallace, Mahoney, McNutt & Newhall.

The Board went into executive session.

An adjournment was then taken to the next regular meeting.

B. L. Caduvalader
Secretary.

Feb. 27. 1900

The Board of Police Commissioners met at 8:00 o'clock, P.M. pursuant to adjournment:

President Newhall presiding.

Present: Commissioners Wallace, Mahoney and McNutt.

It was moved and seconded that the reading of the minutes be deferred until the next meeting.

Concealed weapons

On motion of Commissioner Mahoney, seconded by Commissioner McNutt, the following application to carry concealed weapons were granted: Nos 53 to 63 inclusive. The following were refused: Nos J. C. Joseph, Israel Elias, Charles Ragusa, J. R. Sands, P. D. Bernhard, A. Laurence.

Ayes: Commissioners Wallace, Mahoney, McNutt & Newhall.

Special Officers

On motion of Commissioner McNutt, seconded by Commissioner Mahoney the following applicants for the position of special officer were referred to the Chief Peter de Groot, Charles Hamilton, George R. Fletcher, Alfred Miller, Marion Morehead, Henry Werner, John J. McCabe, Charles A. Wood.

The application for the position of special officer in the Health Department were ordered laid on the table.

Ayes: Commissioners Wallace, Mahoney, McNutt & Newhall.

James Norton

The case of Officer James Norton, which had been heard and taken under advisement was brought up. It was moved by Commissioner Mahoney, seconded by Commissioner McNutt, that a vote be taken; guilty or not guilty. Not guilty: Commissioners Mahoney and McNutt. Guilty: Commissioners Wallace and Newhall. The charges were dismissed.

Michael Deasy (Special)

The case of Special Officer Michael Deasy was called. The defendant was charged with assault and battery by James Wood. The defendant pleaded not guilty, being represented by Judge Graham. The following witnesses were heard for the

prosecution, James Wood, John Cullen, Joseph Flanagan, and R. Gibson; the following were heard for the defense: Sergt McManus, Officer M. T. Comey, Officer C. Peterson, Officer A. Heinz, and Henry Wichmann. On motion of Commissioner Wallace, seconded by Commissioner McNutt, the case was dismissed.

Ayes: Commissioners Wallace, Mahoney, McNutt & Newhall.

Dennis Murphy (Special) The case of Special Officer Dennis Murphy was called. The defendant was represented by Judge Graham and pleaded not guilty to the charge of intoxication. Attorney Morgenstern also defended the defendant. The following witnesses were heard for the prosecution Officer T. J. Connell, Officer C. H. Barnes, Capt. J. W. Gillen. Case continued and defendant placed on probation on the following vote.

Ayes: Commissioners Wallace, Mahoney, McNutt & Newhall

Manuel J. Hemenez The case of Officer Manuel J. Hemenez was called, he being charged by Capt Spillane, with neglect of duty and failure to properly patrol his beat. The defendant was represented by attorney McGowan and pleaded not guilty. The following witnesses appeared for the prosecution Capt. Spillane and Officer T. P. Kinch; the following appearing for the defendant: Sergt Conboy, Officer Wm Flynn, Special Officer B. H. Hurley, P. Gilmore and D. Sheehan. On motion of Commissioner Mahoney seconded by Commissioner McNutt the charges were dismissed, on the following vote

Ayes: Commissioners Wallace, Mahoney, and McNutt.

Noes: Commissioners Newhall.

Demands On motion of Commissioner Mahoney, seconded by Commissioner McNutt the following demands were allowed:

(contingent fund) On the contingent fund:

John Burke. Janitor's services $56.00

(general fund) On the general fund:

Mary A. Lane	$25.00
id	$25.00
Park Commissioners	120.00
Phillips & Smyth	28.25
Brown & Power	45.00
von Rein Real Est. Co.	60.00
J. C. Welsh	25.00
R. C. Bolton et al.	75.00
Roth Blum & Co.	150.00
Madsen & Burke	48.00
D. F. Ragan	125.00
Pacific Telephone & Tel. Co	135.00
id	7.50
D. B. Todd	30.00
Cubery & Co	5.50
H. E. Holmes	24.60
Thomas McTernan	20.00
D. Keefe	18.56
id	14.97
id	13.15
id	9.32

Ayes: Commissioners Wallace, Mahoney, McNutt & Newhall.

On motion of Commissioner McNutt, seconded by Commissioner Wallace, the following applications for liquor licenses were granted: Nos. 13011, 13093, 13134, 13351, 13480, 13548, 13554, 13566, 13573, 13639, 13645, 13695, 13704, 13807, 13831, 13859, 13865, 13896, 13950, 13952, 13989, 14023, 14061, 14071, 14141, 14227, 14262, 14290, 14320, 14335, 14344, 14366, 14374, 14399, 14423, 14430, 14445, 14459, 14460, 14468, 14489, 14490, 14492, 14497, 14505, 14507, 14508, 14509, 14512, 14513, 14515, 14519, 14520, 14521, 14522, 14523, 14530, 14531, 14532, 14533, 14534, 14536, 14537, 14540, 14541, 14542, 14543, 14544, 14545, 14546, 14547, 14548, 14549, 14551, 14553, 14557, 14559, 14560, 14561, 14562, 14563, 14564, 14566, 14567, 14568, 14569, 14570, 14571, 14572, 14578, 14574, 14575, 14577, 14578, 14579, 14580, 14581, 14582, 14583, 14585, 14586, 14587, 14588, 14589, 14592,

14594, 14595, 14596, 14597, 14598, 14599, 14600, 14603, 14604, 14605, 14606, 14607, 14608, 14609, 14614, 14615, 14616, 14619, 14621, 14622, 14624, 14625, 14626, 14628, 14629, 14630, 14631, 14632, 14634, 14635, 14636, 14637, 14638, 14639, 14641, 14642, 14643, 14644, 14646, 14647. 14648, 14650, 14652, 14653, 14654, 14655, 14656, 14657, 14659, 14660, 14666, 14667, 14668, 14670, 14671, 14672, 14673, 14674, 14677, 14678, 14679, 14681, 14682, 14684, 14685, 14689, 14691, 14693, 14695, 14696, 14698, 14699, 14700, 14701, 14705, 14706, 14707, 14708, 14710, 14711, 14712, 14713, 14716, 14717, 14718, 14720, 14722, 14724, 14729, 14731, 14733, 14738, 14741, 14742, 14746, 14748, 14749, 14755, 14760, 14762, 14766, 14770, 14771, 14775, 14790, 14797, 14811, 14814, 14851, 14878, ; the following were refused Nos 14852, 14853, 14854, 14855, 14856, 14857, 14041, 14477, 14680; the following transfers were granted: Nos 6152, 11366, 12365, 13867.

Ayes: Commissioners Wallace, Mahoney, McNutt and Newhall.

The Board went into executive session.

T. W. Lees (testimonial)

J. J. Dunn was heard by the Board in behalf of a testimonial to T. W. Lees retired, to be provided by the voluntary subscriptions of the members of the department. The question was deferred for consideration.

There being no further business the Board adjourned to the call of the President for Wednesday, Feby. 28. 1900 at 4:30 o'clock, P.M.

D. L. Cadwalader
Secretary.

Feby, 28. 1900.

The Board of Police Commissioners met at 4:30 o'clock, P.M. pursuant to a call of the President. President Newhall presided.

Present: Commissioners Mahoney and McNutt

Absent: Commissioner Wallace.

The reading of the minutes of the last two meetings was deferred until the next regular meeting.

On motion of Commissioner McNutt, seconded by Commissioner Mahoney, the following applications to peddle were granted: Nos 552, 560, 566, 569, 570, 571 to 82 incl. 84 to 590 incl.; the following were refused: Nos 484, 485, 559.

Ayes: Commissioners Mahoney, McNutt and Newhall.

On motion of Commissioner Mahoney, seconded by Commissioner McNutt, the following applications of second hand dealers were granted: Nos 97, 100 to 109 incl.

Ayes: Commissioners Mahoney, McNutt & Newhall.

On motion of Commissioner McNutt, seconded by Commissioner Mahoney, the following applications of pawn brokers were granted: Nos 10 and 33.

Ayes: Commissioners Mahoney, McNutt and Newhall.

On motion of Commissioner McNutt, seconded by Commissioner Mahoney, the following applications of Junk dealers were granted Nos 11 and 12.

Ayes: Commissioners Mahoney, McNutt and Newhall.

On motion of Commissioner Mahoney, seconded by Commissioner McNutt, the following applications of auctioneers were granted Nos 24 & 25.

Ayes: Commissioners Mahoney, McNutt and Newhall.

On motion of Commissioner McNutt, seconded by Commissioner Mahoney, the following applications for intelligence offices were granted No 15.

Ayes: Commissioners Mahoney, McNutt & Newhall.

On motion of Commissioner Mahoney, seconded by Commissioner McNutt, the following applications for liquor licenses were granted: Nos 12870, 13244, 13314, 13579, 13600, 13757, 13805, 13815, 13901, 13913, 13983, 14026,

14101, 14178, 14232, 14286, 14326, 14328, 14371, 14398, 14552, 14558, 14584, 14592, 14627, 14651, 14658, 14697, 14709, 14719, 14721, 14725, 14726, 14727, 14728, 14730, 14732, 14740, 14743, 14745, 14747, 14753, 14754, 14761, 14768, 14774, 14783, 14788, 14792, 14795, 14798, 14799, 14802, 14806, 14807, 14812, 14817, 14847, 14896. the following were refused No 13575, 14029, 14361, 14527, 14645, 14781. the following transfer was granted No 12777. applications to the number of 23 were referred back as representing places in violation of order 2696 of the Board of Supervisors, to be reconsidered when the order had been complied with.

Ayes: Commissioners Mahoney, McNutt & Newhall.

Special Officers — On motion of Commissioner Mahoney, seconded by Commissioner McNutt, the following applications, approved by Chief, for the position of special officer were granted to. John J. McCabe, Alfred Miller, Charles Hamilton, Peter de Groot, Charles A. Wood, Henry Werner. C. C. Bucher, F. T. Fitzgibbon, T. E. Sumate, C. A. Treuholtz, W. C. Haufe, A. S. Keenan, J. Green, W. S. Hereford, H. P. Graham, C. F. Pourlicki, A. P. O'Brien, W. H. Dunn

Ayes: Commissioners Mahoney, McNutt & Newhall.

Demands — On motion of Commissioner McNutt, seconded by Commissioner Mahoney, the following demands were granted;

(contingent fund) On the contingent fund;

Stewart Merrill	$49.50

(general fund) On the general fund

Wm H. Hanley	20.00
P. J. O'Donnell	20.00
Pac. Gas Improvement Co	2.97
Moise-Klenkner Co.	4.50

Ayes: Commissioners Mahoney, McNutt and Newhall.

The Board went into executive session.

A. J. Gaughran (drill instructor) — On motion of Commissioner Mahoney, seconded by Commissioner McNutt, A. J. Gaughran was elected drill instructor on the following vote, at a salary of $100 per month, begining March 1st:

Ayes: Commissioners Mahoney, McNutt and Newhall.

Mrs. N. E. Wright (matron) — On motion of Commissioner Mahoney, seconded by Commissioner McNutt, Mrs. N. E. Wright was elected matron on a salary of $60 per month, begining March 1st 190

Ayes: Commissioners Mahoney, McNutt and Newhall.

Mrs. L. G. Fabian (matron) — On motion of Commissioner McNutt, seconded by Commissioner Mahoney, Mrs. L. G. Fabian was elected matron at a salary of $60 per month, begining March 1st 1900.

Ayes: Commissioners Mahoney, McNutt and Newhall.

Communications — Communications from the following persons were read and ordered filed: Frank Hally, James Lynch, John A. Russell, clerk of Board of Supervisors, Lewis F. Byington, John McCarty, Chas G. Lyman, C. H. Knowlburg, Thos. F. McGee, J. W. Morshead, Lowney Bros, A. H. Schimpf, John H. Reese, M. Brickley, Alfred Clarke.

T. W. Lees (testimonial) — J. J. Dunn was heard of behalf of a testimonial to be presented by the department to T. W. Lees, retired. It was decided that such a testimonial, officially presented by the dept, would be in contravention of the Charter and that therefore the Commissioners could not sanction the same.

There being no further business the Board adjourned until the next regular meeting.

B. L. Cadwalader
Secretary.

March. 6. 1900.

The Board of Police Commissioners met at 8:00 o'clock P.M., pursuant to adjournment; President Newhall presiding:

Present: Commissioners Wallace, Mahoney & McNutt.

The minutes of the last three meetings were read and approved as amended.

Harry Hook — The case of Officer Harry Hook was called. The defendant was charged with assault by S. A. Regensburger, who withdrew his charges and the case was dismissed.

James F. Sheehan — The petition of Officer James F. Sheehan for reinstatement as mounted officer was heard. The petition was dismissed, the Board holding that an assignment from mounted to street duty is not a disratement.

Ayes: Commissioners Wallace, Mahoney, McNutt & Newhall.

Lawrence J. Deeley — The case of Officer Lawrence J. Deeley was called. Defendant was charged separately by Wm F. Smith and Calet A. Ensign, with unlawful arrest. The defendant was represented by attorney Porter Ashe. The charges being part of the same transaction were tried jointly. Attorney Fisher Ames appeared as counsel for the complainants. The defendent pleaded not guilty to both charges. The following witnesses were heard for the prosecution: Wm F. Smith, C. A. Ensign, Jas Palmer, J. M. Furlong, Harry Clark, F. E. Kane, A. Berg, Fred Hause, J. Casey; and the following were heard for the defendant; Joseph Brockmann, C. A. Matthews, Jns. Devanny, Edward Keegan, Sergt McManus, Officer Chase, Officer J. C. Laws, Officer P. Butler. The case was taken under advisement, judgment to be rendered on March. 7. 1900.

Ayes: Commissioners Wallace, Mahoney, McNutt & Newhall.

The appointments of George F. Kelly, photographer, and Andrew J. Gaughran, drill instructor, were approved and ordered filed.

The following applications for permits to sell

liquor, were granted on motion of Commissioner McNutt, seconded by Commissioner Mahoney: Nos 12864, 13079, 13173, 13360, 13426, 13435, 13457, 13459, 13579, 13580, 13601, 13628, 13641, 13653, 13700, 13769, 13799, 13951, 13971, 13975, 13994, 14029, 14036, 14041, 14060, 14074, 14105, 14159, 14187, 14211, 14215, 14224, 14252, 14254, 14263, 14265, 14332, 14362, 14381, 14413, 14415, 14416, 14433, 14458, 14476, 14486, 14494, 14504, 14511, 14518, 14527, 14550, 14591, 14602, 14613, 14676, 14683, 14685, 14686, 14694, 14702, 14715, 14723, 14725, 14736, 14750, 14752, 14756, 14757, 14758, 14763, 14764, 14769, 14772, 14773, 14776, 14777, 14779, 14780, 14782, 14787, 14789, 14791, 14794, 14800, 14801, 14804, 14805, 14808, 14809, 14810, 14812, 14813, 14815, 14816, 14818, 14821, 14822, 14823, 14826, 14827, 14830, 14831, 14832, 14833, 14834, 14835, 14836, 14837, 14838, 14841, 14842, 14843, 14844, 14845, 14848, 14849, 14850, 14857, 14860, 14861, 14862, 14863, 14865, 14866, 14867, 14868, 14869, 14870, 14871, 14872, 14874, 14875, 14879, 14882, 14883, 14884, 14885, 14886, 14887, 14888, 14889, 14890, 14891, 14892, 14893, 14894, 14895, 14897, 14899, 14900, 14902, 14904, 14905, 14906, 14907, 14908, 14909, 14910, 14911, 14912, 14913, 14914, 14915, 14916, 14917, 14918, 14921, 14922, 14923, 14925, 14927, 14928, 14929, 14930, 14931, 14932, 14935, 14936, 14937, 14938, 14939, 14940, 14941, 14942, 14943, 14944, 14945, 14946, 14950, 14952, 14953, 14956, 14958, 14959, 14960, 14961, 14966, 14967, 14970, 14971, 14972, 14974, 14975, 14976, 14978, 14980, 14982, 14984, 14985, 14986, 14987, 14992, 14995, 14996, 14997, 14998, 15000, 15002, 15004, 15005, 15008, 15009, 15010, 15011, 15012, 15013, 15017, 15018, 15020, 15022, 15023, 15024, 15025, 15026, 15029, 15052, 15067, 15073, 15085, 15092, 15095, 15147, 15148, 15149, 15150: the following were refused, Nos 14356, 14368, 15159, 15152.

Ayes: Commissioners Wallace, Mahoney, McNutt & Newhall.

B. L. Cadwalader
Secretary

March 7. 1900.

The Board of Police Commissioners met at 4:30 P. M., pursuant to the call of the President. President Newhall presiding;

Present: Commissioners Wallace, Mahoney & McNutt.

Laurence J. Deeley — The case of L. J. Deeley, patrolman, was brought up, the charges having been heard, and the case tried on March 6th 1900, and taken under advisement to this date. The defendant was declared guilty on the following vote.

Ayes: Commissioners Wallace, Mahoney, McNutt & Newhall.

On motion of Commissioner Mahoney, seconded by Commissioner McNutt, it was ordered that the said L. J. Deeley be fined $100 and be publicly reprimanded by the Chief of Police before his company.

Ayes: Commissioners Wallace, Mahoney, McNutt & Newhall.

The minutes of the previous meeting were read and approved.

Demands — On motion of Commissioner McNutt, seconded by Commissioner Mahoney, the following demands were approved and signed.

(contingent fund) On the contingent fund:

W. P. Sullivan Jr. Chief of Police	$500.00
Clement Bennett	248.80

(general fund) On the general fund

C. Westphal	127.00
id	80.00
J. W. Murphy	100.00
id	104.00
William Cluff Co	45.95
J. C. Trone & Co.	16.75
Cunningham, Curtiss & Welch	45.10
Thos. F. McGee	17.50
Moise-Klinkner Co	7.75
Boesch Lamp Co.	2.45
D. Keefe	8.63
J. McCarthy	90.00

Mary A. Miller	$31.00
Sunset Telephone and Telegraph Co.	8.50
Le Count Bros	24.50
Phillips and Smyth	17.40
Pacific Telephone and Telegraph Co.	186.15
W. W. Chase	125.00
id	75.00

Ayes: Commissioners Wallace, Mahoney, McNutt & Newhall.

Contingent Fund (statement for Feb.) — On motion of Commissioner Wallace, seconded by Commissioner Mahoney the statement of the Police Contingent Fund account — expenditures for the month of February $441.20, submitted by the Chief; was duly approved.

Ayes: Commissioners Wallace, Mahoney, McNutt & Newhall.

It was moved and seconded that the applications for permits to carry concealed weapons be laid over.

Special Officers — On motion of Commissioner Mahoney, seconded by Commissioner McNutt the following special officers approved by the Chief, were appointed: as special officers at parks; W. P. Sullivan, Wm Walsh, R. E. Schulz, C. Simpson, J. J. Kelly, Albert Mayer, Wm Welsh, H. J. Meyers, H. Banahan, Wm Mahoney, V. Benthun, W. F. Browning: as market inspectors for the Board of Health: J. E. Daly, J. O'Leary, Chas. Rusinger, J. L. Rivers, W. H. Jordan, John Regan, John Brown: for miscellaneous purposes: Jasper McKenzie, Cornelius Gould, Geo. R. Fletcher: referred to the Chief, Daniel Morris.

Ayes: Commissioners Wallace, Mahoney, McNutt & Newhall.

Park Officers (Special) — It was moved and seconded that, pursuant to the wishes of the Park Commissioners, the special officers at parks and squares should be allowed to wear a Park special Police Star.

Ayes: Commissioners Wallace, Mahoney, McNutt & Newhall.

Communications — Communications from the following persons were read and placed on file, Andrew Briggs, J. S. Murray, P. J. Fay, and a hearing was granted J. J. Dunne on

Wednesday, March 14. 1900 at 4:30 P.M.

On motion of Commissioner McNutt, seconded by Commissioner Mahoney the following applications to peddle were granted, Nos. 433, 583, 592, 593, 594, 597, 599; the following were refused: Nos 595. referred back No 598.
Ayes: Commissioners Wallace, Mahoney, McNutt and Newhall.

On motion of Commissioner Mahoney, seconded by Commissioner McNutt, the following application for a junk dealer's permit was granted No 13. None refused
Ayes: Commissioners Wallace, Mahoney, McNutt and Newhall.

On motion of Commissioner McNutt, seconded by Commissioner Mahoney, the following applications from Second Hand Dealers were granted Nos 110, 111, 112 the following were referred back. Nos None.
Ayes: Commissioners Wallace, Mahoney, McNutt, and Newhall.

On motion of Commissioner McNutt, seconded by Commissioner Mahoney, the following application for an Intelligence Office was granted, No. 18: the following were referred back Nos 17 and 19.
Ayes: Commissioners Wallace, Mahoney, McNutt and Newhall.

On motion of Commissioner Mahoney, seconded by Commissioner McNutt, the following applications by Pawn Brokers were granted Nos. 34, 35 and 39. the following were refused No. 32. the following were referred back No. 37 & 38.
Ayes: Commissioners Wallace, Mahoney, McNutt & Newhall.

On motion of Commissioner McNutt, seconded by Commissioner Mahoney, the following applications by auctioneers were granted Nos. 19, 26 & 27, 28, 30, 31.
Ayes: Commissioners Wallace, Mahoney, McNutt and Newhall.

On motion of Commissioner Mahoney, seconded by Commissioner McNutt, the following applications to sell liquor were granted, Nos 13281, 13392, 13881, 13886, 13955, 13958, 14160, 14213, 14222, 14306, 14391, 14434, 14565, 14617, 14692, 14703, 14739, 14758, 14784, 14786, 14796, 14828, 14877, 14919, 14926, 14948, 14955, 14963, 14965, 14977, 14999, 15016, 15030, 15050, 15070, 15075, 15076, 15077, 15081, 15097, 15103, 15119, 15121, 15195. Refused Nos. 13378, 14819, 14824, 15220.

B. L. Cadwalader Secretary

March 13th 1900.

The Board of Police Commissioners met at 8:00 o'clock P.M. pursuant to adjournment: President Newhall presiding.
Present: Commissioners Wallace, Mahoney, and McNutt.

The minutes of the previous meeting were read and approved.

Concealed weapons On motion of Commissioner Mahoney, seconded by Commissioner Wallace, the following permits to carry concealed weapons were granted, including those which had been held over from March, 7. 1900. J. W. Drury, Jos. Alves, Marcus Lewis, F. H. Jung, Sam Frankel, F. O. Jachoreck, H. J. Condes, Henry E. Faure, A. Jacobsen, J. McCarthy, P. J. Curtiss, T. L. Southwell, D. T. Wyatt, Edgar Apperson, H. J. Clausen, Wm M. A. Edwards, Richard A. Welch, C. E. Graham, E. N. Snook, N. Fallek, E. A. Taylor, Oscar Curtaz, F. A. Biedermann, T. C. Mastellar, C. A. Kernan, Wm Muller, J. P. Cooper, C. Torre, Riccow, W. R. Hanna, Louis Neubauer. March 13. 1900. Frank Noriega, E. B. Reilly, W. F. McDonald, L. Carter, W. L. Houghtaling, F. G. Mills, P. A. Ferry, E. T. Whiteside, R. T. Dickenson, L. Chepernick, Otto E. Scherer, C. H. Krause, A. Merx, J. B. Kahn: refused: R. W. Jones, F. J. Kelly.
Ayes: Commissioners Wallace, Mahoney, McNutt & Newhall.

The appointments of B. L. Cadwalader, Secretary to the Police Commission and of Miss Katherine F. Conway, Secretary to the Police Pension Fund were approved and ordered filed.

John D. Shine The case of Officer John D. Shine was called. The defendant was charged by Capt G. W. Wittman with absence for two days without excuse. The defendant was represented by attorney Peixotto and pleaded guilty to the charge. The testimony of Capt Wittman and of the defendant was taken. On motion of Commissioner Mahoney seconded by Commissioner McNutt it was ordered that the defendant be fined ($50) fifty dollars.

Ayes: Commissioners Wallace, Mahoney, McNutt and Newhall.

It was moved and seconded that the license of Robert Lee to sell liquor, be revoked on complaint of Capt Gillin and Officers Taylor and Dalton.

Ayes: Commissioners Mahoney and Newhall

Noes: Commissioners Wallace and McNutt.

Demands — On motion of Commissioner Mahoney, seconded by Commissioner McNutt the following demands on the treasury were granted:

(general fund) On the general fund:

Thos. F. McGee	$5.00
id	17.50
id	32.50
id	17.50
id	47.50
J. C. Welch	25.00
Le Count Bros	23.00
J. B. McIntyre	12.50
Phillips & Smyth	48.25

Ayes: Commissioners Wallace, Mahoney, McNutt and Newhall.

Special Officers — On motion of Commissioner McNutt, seconded by Commissioner Mahoney, the following applications for the position of special officer, approved by the Chief, were granted: for the Health Department, J. J. Sullivan, J. H. Kelly, J. J. Connolly, Peter Mulligan, W. H. Tobin, E. L. Bertrand, R. E. Hartley. Miscellaneous L. Buckley, T. F. Gibney.

Ayes: Commissioners Wallace, Mahoney, McNutt & Newhall.

Communications — Communications from the following persons were received and ordered filed, A. P. Garran Gordon and Geo. E. Hammond.

On motion of Commissioner Mahoney, seconded by Commissioner McNutt, the following permits to peddle were granted Nos 15, 591, 598, 602, 603, 604, 606. refused 596.

Ayes: Commissioners Wallace, Mahoney, McNutt and Newhall.

On motion of Commissioner McNutt, seconded by Commissioner Mahoney the following applications of pawn brokers were granted Nos 37, 38, 46, 48.

Ayes: Commissioners Wallace, Mahoney, McNutt and Newhall.

On motion of Commissioner Mahoney, seconded by Commissioner McNutt, the following applications of intelligence offices were granted Nos 17, 20, 22. refused No 19.

Ayes: Commissioners Wallace, Mahoney, McNutt & Newhall.

On motion of Commissioner McNutt, seconded by Commissioner Mahoney, the following applications of second hand dealers were granted Nos 113 & 114.

Ayes: Commissioners Wallace, Mahoney, McNutt & Newhall.

On motion of Commissioner Mahoney, seconded by Commissioner McNutt, the following application of an auctioneer was granted No 29.

Ayes: Commissioners Wallace, Mahoney, McNutt and Newhall.

On motion of Commissioner Mahoney, seconded by Commissioner McNutt, the following permit to sell liquor were granted Nos 13402, 13501, 13575, 13738, 13765, 13797, 13888, 13944, 13985, 14077, 14106, 14143, 14153, 14165, 14215, 14246, 14274, 14352, 14356, 14357, 14526, 14555, 14620, 14640, 14645, 14649, 14669, 14675, 14690, 14744, 14778, 14785, 14793, 14820, 14825, 14829, 14840, 14858, 14860, 14870, 14876, 14903, 14924, 14934, 14949, 14964, 14968, 14969, 14983, 14989, 14990, 14991, 14993, 14994, 15003, 15006, 15014, 15015, 15021, 15027, 15028, 15031, 15034, 15035, 15036, 15037, 15038, 15039, 15040, 15042, 15043, 15044, 15046, 15047, 15048, 15049, 15054, 15055, 15056, 15057, 15058, 15059, 15060, 15061, 15064, 15065, 15066, 15069, 15071, 15072, 15074, 15078, 15079, 15080, 15082, 15083, 15084, 15086, 15087, 15088, 15089, 15090, 15093, 15094, 15095, 15099, 15100, 15101, 15102, 15104, 15105, 15106, 15107, 15109, 15111, 15112, 15113, 15116, 15117, 15118, 15120, 15122, 15123, 15125, 15126, 15127, 15128, 15129, 15130, 15132, 15133, 15134, 15135, 15137, 15140, 15141, 15142, 15144, 15146, 15154, 15155, 15157, 15159, 15160, 15161, 15162, 15163, 15164, 15165, 15166, 15167, 15168, 15170, 15171, 15172, 15173, 15174, 15175, 15176, 15177, 15178, 15181, 15183, 15184, 15185, 15186, 15191, 15193, 15196, 15197, 15198, 15199, 15200, 15201, 15202, 15203, 15205, 15206, 15207, 15208, 15209, 15210, 15211, 15213, 15214, 15216, 15218, 15219, 15221, 15222, 15224, 15225, 15226, 15227, 15228, 15229, 15231, 15233, 15234, 15235, 15236, 15237, 15238, 15240, 15241, 15242, 15243, 15245, 15246, 15247, 15251, 15252, 15254, 15256, 15257, 15258, 15260, 15261, 15264, 15265, 15266, 15267, 15268, 15269, 15270, 15271, 15273, 15274, 15277, 15279, 15281, 15282, 15284, 15286, 15287, 15289, 15295, 15297, 15298, 15301, 15305, 15307, 15308, 15309, 15310, 15311, 15312, 15315, 15317, 15318, 15319, 15320, 15321, 15325, 15340, 15358. 15361, 15364, 15371, 15374, 15402, 15404, 15313. Refused 14898, 15053, 15272, 15275, 15276, 15278, 15288, 15368.

B. L. Cadwalader Sec.

March 14, 1900.

The Board of Police Commissioners met at 8 4:30 P.M. pursuant to the call of the President:

President Newhall presiding.

Present: Commissioners Wallace, Mahoney, McNutt.

The minutes of the previous meeting were read and approved.

Special Officers — On motion of Commissioner McNutt, seconded by Commissioner Mahoney the application for appointment as special officer of Daniel Morris, approved by the Chief, was granted.

Ayes: Commissioners Wallace, Mahoney, McNutt & Newhall.

Resolution (Pension Fund) — On motion of Commissioner Mahoney, seconded by Commissioner Wallace, the following resolution was adopted;

Resolved: That the City Attorney be directed by the Secretary to take in his official charge the suits now pending against the Police Pension Fund Commissioners.

Ayes: Commissioners Wallace, Mahoney, McNutt & Newhall.

Rules of Department — On motion of Commissioner Wallace, seconded by Commissioner McNutt, the rules of the department, submitted by Chief Sullivan were adopted, ordered printed and a copy thereof placed in the hands of each member of the department.

Ayes: Commissioners Wallace, Mahoney, McNutt & Newhall.

Communications — Communications from the following persons were read and ordered filed: Chief Sullivan & J. N. Russell.

On motion of Commissioner Mahoney, seconded by Commissioner McNutt, the following applications for permits to sell liquor were granted Nos 14803 and 15454. the following were refused Nos. 14901, 14920, 15065, 15108, 15131, 15138, 15135, 15158, 15182, 15192, 15223, 15292, 15314, 15338, 15414.

Ayes: Commissioners Wallace, Mahoney, McNutt, and Newhall.

Hotel Nymphia — J. J. Dunn addressed the Board on the matter of the Hotel Nymphia, J. J. Barrett appearing therein on behalf of the residents of the North Beach District.

There being no further business the Board adjourned.

R. L. Cadwalader
Secretary

March, 20. 1900.

The Board of Police Commissioners met at 8:00 o'clock, P.M.

President Newhall presiding,

Present: Commissioners Wallace, Mahoney, McNutt.

The minutes of the previous meeting were read and approved as amended.

C. H. Knight, C. H. Waterman — The case of Officers Knight and Waterman was called, said C. H. Knight and C. H. Waterman being charged by Capt. George W. Wittman with neglect of duty in allowing a prisoner to escape. The defendants admitted the loss of prisoner but pleaded not guilty to the charge of neglect of duty. The following witnesses were heard for the prosecution, Officer H. G. White, Officer Wm Callinan, Capt. Wittman Officer A. H. Fowle, the following witnesses were heard for the defense, Mr. S. Daniels and Lieut Mooney, Officer C. H. Knight and Officer C. H. Waterman.

On motion of Commissioner Mahoney, seconded by Commissioner Wallace, the charge was dismissed.

Ayes: Commissioners Wallace, Mahoney, McNutt & Newhall.

On motion of Commissioner McNutt, seconded by Commissioner Wallace, the following permits to sell liquor were granted Nos 12966, 13142, 13500, 13844, 13898, 14329, 14462, 14481, 14516, 14687, 14757, 14846, 14957, 14962, 14979, 14981, 14988, 15007, 15019, 15045, 15062, 15063, 15091, 15110, 15114, 15139, 15156, 15169, 15179, 15180, 15189, 15190, 15204, 15212, 15215, 15232; 15239, 15248, 15250, 15262, 15263, 15280, 15283, 15285, 15290, 15294, 15296, 15299, 15304, 15306, 15313, 15323, 15326, 15327, 15328, 15330, 15332, 15334, 15325, 15336, 15339, 15341, 15343, 15344, 15345, 15347, 15348, 15349, 15351, 15353, 15354, 15355, 15356, 15357, 15359, 15362, 15363, 15365, 15366, 15367, 15369, 15370, 15375, 15377, 15380, 15381, 15382, 15383, 15384, 15385, 15387, 15389, 15390, 15391, 15392, 15393, 15394, 15395, 15396, 15397, 15398, 15399, 15403, 15405, 15406, 15407, 15408, 15409, 15410, 15411, 15412, 15415, 15416, 15417, 15418, 15419, 15420, 15421

15422, 15423, 15424, 15425, 15426, 15427, 15428, 15429, 15430, 15431, 15432, 15434, 15436, 15438, 15439, 15440, 15442, 15443, 15444, 15446, 15448, 15449, 15452, 15453, 15456, 15457, 15459, 15460, 15461, 15464, 15465, 15466, 15467, 15469, 15471, 15472, 15473, 15476, 15477, 15478, 15479, 15480, 15481, 15482, 15483, 15487, 15488, 15489, 15490, 15493, 15494, 15495, 15496, 15497, 15501, 15502, 15503, 15504, 15505, 15506, 15507, 15509, 15510, 15513, 15514, 15517, 15518, 15521, 15523, 15524, 15525, 15526, 15527, 15532, 15533, 15534, 15535, 15536, 15537, 15538, 15539, 15540, 15542, 15543, 15544, 15545, 15546, 15550, 15553, 15554, 15555, 15556, 15563, 15564, 15566, 15570, 15573, 15577, 15578, 15580, 15582, 15583, 15584, 15588, 15589, 15594, 15595, 15598, 15602, 15607, 15622, 15624, 15625, 15631, 15640, 15641, 15652, 15665, 15669, 15680, 15699, 15709, 15739, 15740, 15769, the following were refused Nos. 14221, 14503, 15053, 15068, 15275, 15445, 15455, 15520, 15568, 15600, 15615, 15637, 15639, 15664, the following transfers were granted Nos 13106, 14203.

Ayes: Commissioners Wallace, Mahoney, McNutt & Newhall.

On motion of Commissioner Mahoney, seconded by Commissioner McNutt, the following permit for an intelligence office was granted No 25 (Ready)

Ayes: Commissioners Wallace, Mahoney, McNutt & Newhall.

There being no further business the Board adjourned to the call of the President for Wednesday, March 21, 1900 at 4:30 o'clock, P. M.

B. L. Cadwalader
Secretary

March, 21, 1900.

The Board of Police Commissioners met at 4:30 o'clock P. M. pursuant to the call of the President.

President Newhall presiding.

Present: Commissioners Mahoney & McNutt.

Absent: Commissioner Wallace.

It was moved and seconded that the reading of the minutes be deferred.

On motion of Commissioner Mahoney, seconded by Commissioner McNutt, the applications for permits to carry concealed weapons were laid over.

Ayes: Commissioners Mahoney, McNutt & Newhall.

Demands

On motion of Commissioner McNutt, seconded by Commissioner Mahoney, the following demands on the treasury were approved

(general fund) On the general fund,

Mrs. L. G. Fabian - Matron	$ 60.00
Mrs. N. E. Wright id	60.00
Mr. G. F. Kelly, Photographer	100.00
Mr. A. J. Gaughran, Drill Master	100.00
T. F. McGee	7.50
id	5.00
J. H. Mansfield	8.75
H. P. Smith	14.00
id	9.52
H. E. Holmes	15.65
D. Keefe	15.63
id	14.71
id	10.99
id	45.09
Frank Eastman & Co	5.50
J. C. Irvine & Co.	5.25

Ayes: Commissioners Mahoney, McNutt & Newhall.

Communications

Communications from the following

persons were read and ordered filed J. W. McCarthy, the following were referred to the Chief, Louis Linkersch Clifford McCallan, Ho You, Chinese Consul General.

On motion of Commissioner Mahoney, seconded by Commissioner McNutt, the following permits to sell liquor were granted Nos. 13733, 14618, 15032, 15033. 15143, 15194, 15342, 15437, 15451, 15463, 15529, the following were refused Nos 15338, 15352.

Ayes: Commissioners Mahoney, McNutt and Newhall.

On motion of Commissioner McNutt, seconded by Commissioner Mahoney, the following applications to peddle were granted Nos 605, 607, 608, 611, 612, 613, 615, 617, 618, 619, the following were refused Nos 609, 610, 616.

Ayes: Commissioners Mahoney, McNutt & Newhall.

On motion of Commissioner Mahoney, seconded by Commissioner McNutt, the following application of pawn brokers were granted Nos 32, 36, 40, 41, 42, 43, 44, 45, 47, 50, 51, 52, 54, the following were refused Nos 49.

Ayes: Commissioners Mahoney, McNutt & Newhall.

On motion of Commissioner McNutt, seconded by Commissioner Mahoney, the following applications of second-hand dealers were granted Nos 115, 116, 117, 118, 119, 120, 121, 122, 123.

Ayes: Commissioner Mahoney, McNutt & Newhall.

On motion of Commissioner Mahoney, seconded by Commissioner McNutt, the following permits to intelligence offices were granted Nos 21, 23.

Ayes: Commissioners Mahoney, McNutt & Newhall.

On motion of Commissioner McNutt, seconded by Commissioner Mahoney, permits to auctioneers were granted 32, 33.

Ayes: Commissioners Mahoney, McNutt & Newhall.

On motion of Commissioner Mahoney, seconded by Commissioner McNutt, permits to junk dealers were granted 15, 16.

Ayes: Commissioners Mahoney, McNutt & Newhall.

The Board then adjourned to the call of the President for Mch 23 at 4:0 P.M.

B. L. Cadwalader Sec.

March 23. 1900

The Board of Police Commissioners met at 4:30 o'clock P.M. pursuant to the call of the President, President Newhall presiding.

Present: Commissioners Wallace, Mahoney, McNutt and Newhall.

Hotel Nymphia — Mr. J. J. Dunne appeared and argued upon the petition for the re-opening of the Hotel Nymphia, Mr J. J. Barrett appearing in opposition to the petition. Mr. Samuel Shostridge also appeared and petitioned the Commission for the abolition of certain houses of ill fame.

The matters were submitted, no action being taken.

B. L. Cadwalader
Secretary.

March 27. 1900.

The Board of Police Commissioners met at 8:00 o'clock, P.M., pursuant to adjournment.

President Newhall absent.

Present: Commissioners Wallace, Mahoney & McNutt.

It was moved and seconded that Commissioner Wallace be elected as temporary presiding officer. Commissioner Wallace took the chair.

Uniform Cloth (Park Police) On motion of Commissioner Mahoney, seconded by Commissioner McNutt, it was ordered that the Park Police be uniformed with the cloth known as "metropolitan blue."

Ayes: Commissioners Wallace, Mahoney and McNutt.

Robert Lean The case of Robert Lean was called, charged by Captain Wittman with drinking in a saloon while on duty. The defendant was represented by his attorney Edward T. Wolf and pleaded guilty to the charge. There were no witnesses for the prosecution. Edward T. Wolf testified in behalf of the defendant.

It was moved by Commissioner McNutt and seconded by Commissioner Mahoney that the defendant be fined $25.00

Ayes: Commissioners Wallace, Mahoney and McNutt.

Edward J. Nolan, Chas. J. Joseph The case of Officers Edward J. Nolan and Charles J. Joseph was called. The defendants were charged by one George H. Roundey with making an untruthful report in regard to a certain fence line. The following witnesses were called for the prosecution Frank Grabe and Henry Tessmer; for the defendants Chief Sullivan Off. E. J. Nolan and Off. C. J. Joseph.

The charge was dismissed on the following vote

Ayes: Commissioners Wallace, Mahoney and McNutt.

On motion of Commissioner Mahoney, seconded by Commissioner McNutt, the following applications by pawn brokers were granted Nos 53 and 61.

Ayes: Commissioners Wallace, Mahoney and McNutt.

Special Officers On motion of Commissioner McNutt, seconded by Mahoney the following special officers, approved by the Chief, were granted: Robert Holland, Julius Buhlert, and Adolph Kahn and Maurice Sullivan.

Ayes: Commissioners Wallace, Mahoney and McNutt.

Demands On motion of Commissioner McNutt, seconded by Commissioner Mahoney the following demands were approved.

(general fund) On the general fund.

Pacific Telephone and Telegraph Co.	$197.40
id	135.00

Ayes: Commissioners Wallace, Mahoney and McNutt.

Concealed weapons On motion of Commissioner Mahoney, seconded by Commissioner McNutt, the following applications to carry concealed weapons, approved by the Chief were granted: Ernest Barry, A. E. Morrison, Nelson Higgins, J. J. Miley, J. W. Hubber, Henry B. Russ, L. Luschetti, Owen Pegg, J. D. Butler, M. O'Connor, Thomas J. Clancy, H. R. Bell, John B. Casserly, C. W. Card, Emanuel Silverstone, William Ede, Peter Hopkins, P. F. McCarthy, Chas C. McPherson, W. W. Van Tillow, M. Myakana, Allen C. Howard, Pierre Cames, Joseph N. Robinson, A. J. Lowenberg, L. G. Carpenter, R. J. Cohen, W. N. King, C. Schwartz, W. W. Wiggins, J. A. Fischer, P. D. Bernhard, B. P. Jonas; the following disapproved by the Chief were refused: Charles Eisner, A. J. Pacheco, Bartiano Devincenzi.

Ayes: Commissioners Wallace, Mahoney and McNutt.

On motion of Commissioner McNutt, seconded by Commissioner Mahoney, the following permits to sell liquor were granted Nos 12927, 13370, 13883, 14409, 14539, 14586, 14704, 14765, 14839, 14880, 14957, 15096, 15115, 15188, 15230, 15257, 15291, 15302, 15316, 15324, 15331, 15379, 15401, 15403, 15447, 15468, 15484, 15485, 15486, 15498, 15499, 15500, 15508, 15516, 15519, 15522, 15528, 15541, 15547, 15549, 15551, 15552, 15557, 15558, 15560, 15561, 15562, 15567, 15569, 15572, see pg. 238.

March 28 1900.

The Board of Police Commissioners met at 4:30 o'clock, P.M.

President Newhall absent

Present: Commissioners Wallace, Mahoney & McNutt.

It was moved and seconded that Commissioner Wallace be elected as temporary presiding officer. Commissioner Wallace took the chair.

It was moved and seconded that the reading of the minutes be deferred.

Demands — On motion of Commissioner Mahoney, seconded by Commissioner McNutt, the following demands were approved.

(general fund) On the general fund

Payot, Upham & Co.	$14.56.
Bennett Bros	15.00
Phillips & Smyth	3.70

Ayes: Commissioners Wallace, Mahoney & McNutt.

Western Addition Improvement Club. — In reply to the communication from the Western Addition Improvement Club, the secretary was directed to inform said organization that the question of additional police for their district was under consideration, and to ask that specific instances of the garbage dumping complained of be given. Communication ordered filed.

On motion of Commissioner Mahoney, seconded by Commissioner McNutt, the following applications of peddlers were granted Nos 601, 621, 622, 624, 625, 626, 627.

Ayes: Commissioners Wallace, Mahoney, McNutt.

On motion of Commissioner McNutt, seconded by Commissioner Mahoney, the following application as junk dealer was granted No 17. Refused No 18.

Ayes: Commissioners Wallace, Mahoney and McNutt.

On motion of Commissioner Mahoney, seconded by Commissioner McNutt, the following applications of Pawn Brokers were granted Nos 55, 56, 58, 59, 60.

Ayes: Commissioners Wallace, Mahoney & McNutt.

On motion of Commissioner McNutt, seconded by Commissioner Mahoney, the following intelligence offices were granted permits Nos 16, 24.

Ayes: Commissioners Wallace, Mahoney & McNutt.

On motion of Commissioner Mahoney, seconded by Commissioner McNutt, permits were granted to the following second hand dealers Nos 124, 125.

Ayes: Commissioner Wallace, Mahoney & McNutt.

On motion of Commissioner McNutt, seconded by Commissioner Mahoney the following auctioneer's permit was granted No 34.

On motion of Commissioner McNutt, seconded by Commissioner Mahoney, the following permits to sell liquor were granted Nos 13759, 14881, 14933, 15145, 15255, 15373, 15475, 15618, 15625, 15684, 15707, 15788, 16033 The following permits were refused No 15124, 15435, 15515, 15843.

There being no further business the Board adjourned.

B. L. Cadwalader
Secretary

Continued from page 235

15574, 15575, 15579, 15585, 15586, 15587, 15590, 15591, 15592, 15593, 15596, 15597, 15599, 15601, 15603, 15604, 15605, 15606, 15608, 15609, 15610, 15612, 15613, 15614, 15616, 15619, 15620, 15621, 15623, 15626, 15629, 15630, 15635, 15636, 15638, 15642, 15643, 15644, 15645, 15646, 15648, 15649, 15650, 15651, 15653, 15654, 15655, 15657, 15658, 15659, 15660, 15661, 15663, 15665, 15666, 15670, 15671, 15673, 15674, 15676, 15677, 15679, 15681, 15682, 15683, 15685, 15686, 15688, 15689, 15691, 15692, 15693, 15694, 15695, 15696, 15697, 15698, 15700, 15702, 15703, 15705, 15706, 15707, 15710, 15713, 15714, 15715, 15716, 15717, 15718, 15720, 15721, 15722, 15723, 15724, 15725, 15726, 15727, 15728, 15729, 15731, 15732, 15733, 15734, 15735, 15736, 15737, 15738, 15741, 15742, 15743, 15745, 15746, 15747, 15748, 15750, 15751, 15752, 15753, 15754, 15755, 15756, 15757, 15758, 15763, 15764, 15765, 15767, 15770, 15771, 15773, 15774, 15775, 15776, 15778, 15779, 15781, 15783, 15784, 15785, 15786, 15787, 15788, 15790, 15791, 15792, 15793, 15794, 15795, 15796, 15798, 15799, 15800, 15801, 15802, 15805, 15809, 15810, 15811, 15812, 15813, 15814, 15815, 15817, 15818, 15820, 15822, 15823, 15824, 15826, 15827, 15828, 15829, 15830, 15836, 15837, 15840, 15842, 15844, 15845, 15847, 15850, 15851, 15852, 15853, 15861, 15866, 15867, 15868, 15869, 15870, 15874, 15875, 15878, 15879, 15880, 15881, 15882, 15883, 15885, 15886, 15892, 15896, 15900, 15902, 15906, 15907, 15931, 15934, 15940, 15949, 15965, 15976, 16001, the following were refused Nos 13107, 15804, 15893, 15915, 15956, 15977, 15954. the following transfers were granted Nos 12152, 14437, 15964

The Board then adjourned to Wednesday, March 28. 1900 at 4:30 o'clock P.M.

B. L. Cidwalader
Secretary

April 2. 1900

The Board of Police Commissioners met at 6:00 o'clock P.M., in order to ratify certain acts done as a Pension Board at the regular meeting of the Board of Police Relief and Pension Fund Commissioners held on this same date;

To ratify acts done as a Pension Board.

President Newhall presiding

Present: Commissioners Wallace, Mahoney + McNutt.

It was moved and seconded that the reading of the minutes be deferred until the next regular meeting.

Drs. C. F. Buckley
Dr. T. L. Mahoney

On motion of Commissioner McNutt, seconded by Commissioner Wallace, it was ordered that doctors C. F. Buckley and T. L. Mahoney, be appointed as a commission to make physical examinations of such members of the department as may be required by the provisions of the Charter establishing a Police Relief and Pension Fund.

Ayes: Commissioners Wallace, Mahoney, McNutt + Newhall.

Estimate of Expense for fiscal year 1900-1901.

On motion of Commissioner Mahoney, seconded by Commissioner Wallace, it was ordered that the estimate of the expenses of the Police Department for the fiscal year ending June 30. 1901, in compliance with Section 1, Chapter 1, Article 3 of the Charter: submitted by the Chief of Police, be approved, adopted and sent to the Board of Supervisors

Ayes: Commissioners Wallace, Mahoney, McNutt and Newhall.

Reward

An application to receive a reward of $20.00 was made by Officers H. C. Reynolds and M. F. Joy, said reward having been given by A. S. McLemore, Captain U.S. Marine Corps, for services rendered in returning one Edward Fox, a deserter from the U.S. Navy, to the Marine Barracks at the Navy Yard, Mare Island.

Ayes: Commissioners Wallace, Mahoney, McNutt + Newhall

On motion of Commissioner Wallace, seconded by Commissioner Mahoney it was ordered that the reward be apportioned in the following manner: $5 to each officer, $3.50 to the Contingent Fund and $6.50 to the Pension Fund

Ayes: Commissioners Wallace, Mahoney, McNutt and Newhall.

Resolution (Hotel Nymphia)

On motion of Commissioner Wallace, seconded by Commissioner Mahoney, the following resolution was adopted.

Resolved:

That the Board of Police Commissioners decline to instruct the Chief of Police not to interfere with the Hotel Nymphia, whether conducted disorderly or not.

Ayes: Commissioners Wallace, Mahoney and McNutt.

Noes: Commissioners Newhall.

The Board then went into executive session.

The Board then adjourned to the next regular meeting on April 3. 1900.

B. L. Edwards
Secretary

April 3. 1900

The Board of Police Commissioners met at 7:30 o'clock P.M. pursuant to adjournment.

President Newhall presiding

Present: Commissioners Wallace, Mahoney & McNutt.

The minutes of the three previous meetings were read and approved.

David Murphy

The case of Officer David Murphy was called. Defendant was charged by Mac You Num with unofficerlike conduct in publicly searching him for concealed weapons. The charges having been withdrawn by Mr. John E. Bennett, attorney for complainant, the case was dismissed on the following vote.

Ayes: Commissioners Wallace, Mahoney, McNutt, Newhall.

William W. Wilson

The case of Officer William W. Wilson was called. Defendant was charged by S. A. Dourance with neglect of duty in refusing to make an arrest, and pleaded not guilty to the charge. The following witnesses were heard for the prosecution Mrs. C. C. Grant, R. J. Hutchinson, and May Wilson. The following were heard for the defendant, Capt. Wittman and Max Baden. On motion of Commissioner McNutt, seconded by Commissioner Mahoney, the case was dismissed.

Ayes: Commissioners Wallace, Mahoney, McNutt & Newhall

Order 2696.

It was moved by Commissioner Mahoney, seconded by Commissioner McNutt, that all proprietors of saloons with restaurant annexed be cited to appear before the Commission on Wednesday, April 11th at 10:00 A.M.

Ayes: Commissioners Wallace, Mahoney, McNutt & Newhall.

On motion of Commissioner McNutt, seconded by Commissioner Mahoney, the following appointments of special officers were made, Robert Jordan, W. F. Oestreich.

Ayes: Commissioners Wallace, Mahoney, McNutt, Newhall

Chinatown Guides On motion of Commissioner Wallace, seconded by Commissioner McNutt, the following Chinatown Guides, approved by the Chief, were granted permits

Badge No. 12. H. C. Newman
3 William Glennon
4 T. Hennings
5 J. W. Hirsch
6 O. Bernstein
9 W. Lynch
14 J. W. Lemmon
15 W. J. Field
17 W. J. Taylor
18 M. Tahaney
19 A. Rosenranz
27 J. B. McCrea
28 Hugo Huber
32 William Gallagher
33 Poy Jimmie
40 T. Rock
45 Charles Log
46 W. L. Ward
50 J. W. Fulton
52 J. Mahoney
53 E. Devitt
63 Samuel Sheldon

The following were granted for the next quarter, on probation.
7 H. J. Lewis
16 F. Forrester
37 Chas. Favor

The following were refused
10 Wong Yin
13 Ah Dong
21 Low Ping
22 Wong Ling
23 Ah Moon

Badge No
25. Wong Tai
36 Loo Won
42 Hue Kim
43 Hem Ying
44 L. Cohn
49 Lee Sam
55 Young Sue
56 P. A. Griffin

Ayes: Commissioners Wallace, Mahoney, McNutt & Newhall.

Demands On motion of Commissioner Mahoney, seconded by Commissioner McNutt, the following demands were approved.

(general fund) On the general fund.

Roth Blum & Co.	$137.50
J. S. Bellrude	18.00
Bailey & Torpey	135.00
Blyth & Troth	51.46
von Rhein Real Estate Co.	60.00
R. C. Bolton	75.00
D. F. Ragan	125.00
John McCarthy	90.00
Madison & Burke	48.00
D. B. Todd	30.00
H. P. Smith & Son	4.48
Joseph F. Farrell	50.75
Thos. McTernan	20.00
William H. Hanley	20.00
P. J. O'Donnell	20.00
Mary A. Miller	31.00
T. D. Sullivan	93.50
Mary A. Lane	25.00
Joseph Corbett	98.40
Jas. J. Fagen	92.50
Bennett Bros.	22.50
Boesch Lamp Co	.25
J. O'Kane	11.35

Carried over

H. E. Holmes	.50
D. Keefe	13.61
id	78.09
id	16.72
James P. Mooney	5.00
id	2.50
id	5.00
Nicholas Morrissey	2.50
id	7.50
id	2.50
id	10.00

Ayes: Commissioners Wallace, Mahoney, McNutt & Newhall.

Concealed weapons On motion of Commissioner McNutt, seconded by Commissioner Wallace, the following permits to carry concealed weapons were granted. Claudio di Boe, V. Pagano, Geo. C. Wilmot, Sam Levy, C. Henry Cassasa, W. Ballich.

Ayes: Commissioners Wallace, Mahoney, McNutt & Newhall.

Reward An application to receive a reward of $10.00 was made by Officer P. Sullivan and Detective G. D. Harper, said reward having been offered by C. F. O'Neil for services rendered in recovering an overcoat valued at $60.00

On motion of Commissioner Wallace, seconded by Commissioner McNutt, it was ordered that the reward be apportioned as follows: $5.00 to the Pension Fund $2.50 to each officer.

Ayes: Commissioners Wallace, Mahoney, McNutt & Newhall.

Communications It was moved and seconded that the communications from the following persons be ordered filed, Clifford McCallan, Richard M. Hotaling, Board of Supervisors, Mr. Cemar.

On motion of Commissioner Wallace, seconded by Commissioner Mahoney, the following peddlers were granted permits Nos 614, 623, 628, 629, 630, 631, 633, 634 the following were refused Nos 620, 638.

Ayes: Commissioners Wallace, Mahoney, McNutt & Newhall.

On motion of Commissioner Mahoney, seconded by Commissioner McNutt, it was ordered that permits be granted to the following pawn brokers Nos 62, 63, 64, 65, 66, 67, 68, 69, 70, 71 the following were refused No none.

Ayes: Commissioners Wallace, Mahoney, McNutt, Newhall.

On motion of Commissioner McNutt, seconded by Commissioner Wallace the following junk dealer was granted a permit No 21, the following was refused No 20.

Ayes: Commissioners Wallace, Mahoney, McNutt, Newhall.

On motion of Commissioner Wallace, seconded by Commissioner McNutt, the following auctioneers were granted permits Nos 35 & 36.

Ayes: Commissioners Wallace, Mahoney, McNutt, Newhall.

On motion of Commissioner McNutt, seconded by Commissioner Mahoney, the following intelligence offices were granted permits Nos 26, 27 & 28.

Ayes: Commissioners Wallace, Mahoney, McNutt, Newhall.

On motion of Commissioner Mahoney, seconded by Commissioner McNutt, the following permits were granted to liquor dealers Nos 13130, 13376, 13720, 13978, 14009, 14072, 14112, 14139, 14427, 14538, 14767, 15041, 15051, 15187, 15329, 15337, 15350, 15388, 15400, 15441, 15458, 15474, 15511, 15512, 15530, 15531, 15559, 15627, 15634, 15647, 15656, 15672, 15690, 15701, 15704, 15744, 15759, 15762, 15766, 15780, 15782, 15789, 15797, 15806, 15816, 15821, 15825, 15832, 15833, 15835, 15839, 15846, 15857, 15858, 15859, 15860, 15864, 15865, 15871 15872, 15873, 15887, 15889, 15890, 15891, 15894, 15898, 15899, 15901, 15905 15908, 15909, 15910, 15912, 15913, 15917, 15918, 15919, 15920, 15922, 15924 15925, 15927, 15929, 15930, 15932, 15933, 15935, 15937, 15938, 15939, 15942, 15944, 15945 15946 15947 15950 15952 15954 15955 15957, 15959, 15960, 15961, 15962, 15963, 15964, 15967, 15968, 15969, 15970 15971, 15972, 15973, 15975, 15978, 15979, 15982, 15983, 15985, 15986, 15987, 15988, 15989, 15990, 15991, 15992, 15995, 15996, 15997, 16000 16002, 16003, 16004, 16005, 16006, 16007, 16008, 16010, 16012

16013, 16014, 16016, 16017, 16018, 16019, 16020, 16021, 16022, 16023, 16025
16027, 16029, 16031, 16034, 16035, 16037, 16038, 16040, 16041, 16042,
16043, 16044, 16046, 16047, 16048, 16049, 16050, 16051, 16052, 16053
16054, 16055, 16056, 16057, 16060, 16061, 16065, 16066, 16068, 16069,
16070, 16071, 16072, 16076, 16079, 16080, 16081, 16082, 16083, 16084
16086, 16088, 16090, 16091, 16092, 16096, 16097, 16098, 16099, 16102, 16103,
16104, 16106, 16107, 16110, 16112, 16116, 16117, 16118, 16119, 16121, 16123,
16126, 16127, 16138, 16140, 16154, 16155, 16157, 16161, 16173, 16176, 16180,
16181, 16189, 16198, 16201, 16212, 16325 the following were
refused Nos 13713, 14361, 15548, 15617, 15712, 15854, 15863, 15923,
16011, 16036, 16059, 16064, 16105, 16115, 16136, 16137, 16141, 16193, 16214,
16235, 16245, 16265, 16277, 16290.

Ayes: Commissioners Wallace, Mahoney, McNutt, Newhall

Drivers — On motion of Commissioner Mahoney, seconded by Commissioner Wallace, the following drivers were granted permits Joseph J. Corbett, Charles C. Raymond, Frank Riordan.

Ayes: Commissioners Wallace, Mahoney, McNutt & Newhall

Solicitors — On motion of Commissioner McNutt, seconded by Commissioner Wallace, the following solicitors were granted permits M. Yuwakashi, M. Teramare.

Ayes: Commissioners Wallace, Mahoney, McNutt & Newhall

There being no further business the Board adjourned to the next regular meeting.

B. L. Cadwalader
Secretary

April 10, 1900.

The Board of Police Commissioners met at 8:00 P.M. pursuant to adjournment, President Newhall presiding.

Present: Commissioners Wallace, McNutt & Newhall.

The minutes of the previous meeting were read and approved.

Dr. C. F. Buckley — On motion of Commissioner McNutt, seconded by Commissioner Mahoney, the action of the Board appointing Dr. C. F. Buckley as examining physician in connection with the Pension Fund, was rescinded, said appointment having been in contravention of Section 2 of Article XVI of the Charter.

Ayes: Commissioners Wallace, Mahoney, McNutt, Newhall.

Dr. George M. Terrill — On motion of Commissioner McNutt, seconded by Commissioner Mahoney, Dr. George M. Terrill was appointed examining physician to the Pension Fund, vice Dr. C. F. Buckley.

Ayes: Commissioners Wallace, Mahoney, McNutt, Newhall.

John W. Sheehan — The case of Officer John W. Sheehan was called. Defendant was charged by Samuel W. Hallowell with battery and unofficerlike conduct. Defendant was represented by his attorney Maxwell McNutt and pleaded not guilty to the charges. T. J. Roach appeared as attorney for the prosecution. The following witnesses were heard for the prosecution Frank Durkee, Charles Mentz, Claus Alpers, William Hallowell, Henry Bienfeld, John T. Bennett. The following witnesses were heard for the defendant: Patrick O'Hallinan, Corporal Parrotte, Officer Harrington and Officers Smith, J. W. Sheehan. The defendant was declared not guilty and the case dismissed on the following vote.

Not guilty: Commissioners Wallace, McNutt, Newhall.

Commissioner Mahoney not voting.

Duplicate salary demand W. R. Proll)

On motion of Commissioner Mahoney, seconded by Commissioner McNutt, it was ordered that the duplicate salary demand $100.00 of W. R. Proll, for the month of March be approved, said officer having lost his original demand and having filed with the Treasurer a bond for the value thereof.

Ayes: Commissioners Wallace, Mahoney, McNutt, Newhall.

Concealed weapons

On motion of Commissioner McNutt, seconded by Commissioner Wallace, the following permits to carry concealed weapons, approved by the Chief, were granted. W. H. Griswold, Eduard Englander, George Berryman, John F. Olsen, V. A. Vergilia.

Ayes: Commissioners Wallace, Mahoney, McNutt, Newhall.

On motion of Commissioner Mahoney, seconded by Commissioner McNutt, the following permits to sell liquor were granted Nos 14633, 14734, 15192, 15300, 15386, 15450, 15470, 15492, 15632, 15633, 15662, 15687, 15708, 15803, 15848, 15876, 15877, 15884, 15895, 15903, 15904, 15914, 15921, 15926, 15943, 15948, 15953, 15958, 15974, 15980, 15981, 15994, 15998, 16015, 16024, 16026, 16028, 16032, 16062, 16063, 16067, 16073, 16074, 16077, 16089, 16095, 16100, 16101, 16105, 16109, 16111, 16113, 16114, 16124, 16125, 16128, 16129, 16130, 16132, 16133, 16134, 16135, 16139, 16142, 16144, 16145, 16147, 16148, 16149, 16151, 16152, 16153, 16156, 16158, 16159, 16166, 16167, 16168, 16171, 16174, 16175, 16177, 16178, 16179, 16183, 16184, 16185, 16186, 16187, 16188, 16191, 16192, 16194, 16195, 16196, 16197, 16200, 16203, 16204, 16205, 16206, 16208, 16209, 16210, 16211, 16213, 16216, 16218, 16219, 16221, 16222, 16232, 16234, 16238, 16239, 16240, 16241, 16242, 16243, 16246, 16247, 16248, 16249, 16250, 16251, 16252, 16253, 16254, 16255, 16256, 16259, 16260, 16261, 16266, 16268, 16270, 16272, 16274, 16278, 16279, 16280, 16282, 16283, 16284, 16285, 16288, 16289, 16291, 16292, 16293, 16294, 16295, 16296, 16297, 16298, 16299, 16302, 16304, 16306, 16308, 16309, 16312, 16313, 16314, 16321, 16326, 16328, 16330, 16331, 16335, 16338,

16340, 16341, 16342, 16343, 16346, 16350, 16355, 16357, 16360, 16361, 16364, 16363, 16367, 16368, 16376, 16379, 16385, 16386, 16388, 16389, 16390, 16391, 16399, 16407, 16417, 16418, 16420, 16422, 16430, 16432, 16434, 16437, 16452, 16461, 16467, 16492, 16505, 16535, 16536, the following were refused Nos 15749, 16264, 16384, 16387, 16388, 16457, 16477, 16483, 16493, 16511, 16525, 16528, 16529, 16534, the following transfers were granted Nos 12862, 13430, 13638, 14794, 15619,

Ayes: Commissioners Wallace, Mahoney, McNutt, Newhall.

On motion of Commissioner McNutt, seconded by Commissioner Mahoney, the following peddlers were granted permits. Nos 632, 636, 637, 639, 640, 641, 642, 643, 644, 645, 646, 648, 650, 651, 652, 653, 654, 655, 656, 657, 658, 659, 660, 663, 664, 665, 666, 667, 668, 669, 670, 671, 672, 673, 674, 675, 677, 681, 684, 685, 686. the following were refused Nos 635, 647. Ayes: Wallace, Mahoney, McNutt, Newhall

On motion of Commissioner Mahoney, seconded by Commissioner McNutt, the following pawn brokers were granted permits. Nos 57, 72, 73, 74.

Ayes: Commissioner Wallace, Mahoney, McNutt, Newhall

On motion of Commissioner McNutt, seconded by Commissioner Mahoney, the following second hand dealers were granted permits Nos 126, 127, 129, 130, 131, 132.

Ayes: Commissioners Wallace, Mahoney, McNutt, Newhall.

On motion of Commissioner Wallace, seconded by Commissioner McNutt, the following junk dealers were granted permits Nos 19, 22, 23.

Ayes: Commissioners Wallace, Mahoney, McNutt, Newhall.

On motion of Commissioner Mahoney, seconded by Commissioner Wallace, the following auctioneers were granted permits Nos 37, 38.

Ayes: Commissioners Wallace, Mahoney, McNutt, Newhall.

On motion of Commissioner Mahoney, seconded by Commissioner McNutt, the following intelligence offices were granted permits Nos 29.

Ayes: Commissioners Wallace, Mahoney, McNutt, Newhall

The Board then adjourned to the call of the President for April 11 at 10:00 o'clock A. M.

B. L. Cadwalader
Secretary

April 11, 1900.

The Board of Police Commissioners met at 10:00 o'clock A. M. pursuant to the call of the President.

President Newhall presiding.

Present: Commissioners Wallace, Mahoney, McNutt.

The reading of the minutes of the previous meeting was deferred.

Andrew J. Gaughran

On motion of Commissioner Mahoney, seconded by Commissioner McNutt, Andrew J. Gaughran was appointed a regular member of the Police Department with the rank of Patrolman, as authorized by par. 1 Sec. 1 Chap III Art. VIII subject to all Charter provisions relating thereto; said appointment to date from March 1st 1900.

Ayes: Commissioners Wallace, Mahoney, McNutt, Newhall

Photographer

On motion of Commissioner Mahoney, seconded by Commissioner Wallace, it was ordered that the Secretary address a communication to the Mayor, petitioning that he recommend to the Board of Supervisors as authorized by sec. 35 of Art. XVI of the Charter, the authorizing by said Board of Supervisors, of an appointment as offecial photographer to the Police Department.

Ayes: Commissioners Wallace, Mahoney, McNutt, Newhall.

Police Surgeon
Dr. Louis Bazet

On motion of Commissioner Mahoney, seconded by Commissioner McNutt, it was ordered that Dr. Louis Bazet be appointed Police Surgeon at an annual salary of $1500.00, begining May 1st 1900, as authorized by par. 7, sec. 1, Chap. III of Article VIII of the Charter.

Ayes: Commissioners Wallace, Mahoney, McNutt, Newhall.

On motion of Commissioner Wallace,

Demands — seconded by Commissioner McNutt, the following demands were approved.

(general fund) On the general fund

Park Commission	$100.00
H. P. Smith & Son	11.20
Phillips & Smyth	26.45
J. C. Irvine & Co	7.25
Sunset Telegraph & Telephone Co	8.55
Nicholas Morrissey	5.00
Lowney Bros.	113.25
James P. Mooney	27.50
Commercial Pub. Co	20.45
Payot, Upham & Co.	20.85
H. S. Crocker & Co	22.75

Ayes: Commissioners Wallace, Mahoney, McNutt, Newhall.

William H. Irvine — On motion of Commissioner Mahoney, seconded by Commissioner Wallace, the resignation of Patrolman William H. Irvine was accepted, said resignation to take effect April 7. 1900.

Ayes: Commissioners Wallace, Mahoney, McNutt, Newhall.

Communications — The following communications were received and acted upon as follows: referred to the Chief, A. S. Lillie for the Mission Improvement Club, Young Sue, Ham Ying, John Kiesenwetter, Files Board of Supervisors Resolutions 279. 239, Bills 59 & 68. Clifford McCallan, Dan. J. O'Connor.

Seal — It was moved and seconded that the matter of choosing a seal for the Department, be referred to the President of the Board.

Ayes: Commissioners Wallace, Mahoney, McNutt, Newhall.

Reward — An application to receive a reward of $10.00 was presented by Officer Wm. T. McDonough, said reward having been given by D. F. Lynch, for services rendered in apprehending an escape from Whittier Reform School.

On motion of Commissioner Wallace,

seconded by Commissioner McNutt, it was ordered that the application be granted, subject to the following apportionment $5.00 to the Pension Fund and $5.00 to the officer.

Ayes: Commissioners Wallace, Mahoney, McNutt, Newhall.

Special Officers — On motion of Commissioner Mahoney, seconded by Commissioner McNutt, the following special officers were appointed, P. McKay, John T. Brennan, Ed. E. Beard, Joseph Kier, P. Hughes, A. Murphy, Frank Mills, Harry Bucowitz, Robert J. Tobin, B. P. Hangan.

Ayes: Commissioners Wallace, Mahoney, McNutt, Newhall.

Discussion of Ordinance 2696 — The Board then proceeded to the consideration of ordinance 2696 of the Board of Supervisors as relating to a barroom or saloon with restaurant annex; the persons cited, claiming that their establishments were exempted from the operation of the ordinance. The matter was taken under advisement.

There being no further business the Board adjourned.

B. L. Cadwalader
Secretary.

April 17. 1900.

The Board of Police Commissioners met at 8:00 o'clock P.M. pursuant to adjournment, President Newhall presiding.

Present: Commissioners Wallace, Mahoney, McNutt.

The minutes of the two preceding meetings were read and approved.

Secretary B.L. Cadwalader

On motion of Commissioner Mahoney, seconded by Commissioner Wallace, it was ordered that the Secretary to the Commission be reappointed for a period of thirty days, said appointment to date from the expiration of the previous term of sixty days.

Ayes: Commissioners Wallace, Mahoney, McNutt, Newhall.

Special Officers

On motion of Commissioner McNutt, seconded by Commissioner Mahoney, the following special officers were appointed: Henry A. Pape, Theodore Eskilson, Howard A. Welsh, Francis H. Pitman.

Ayes: Commissioners Wallace, Mahoney, McNutt, Newhall.

Drivers

On motion of Commissioner Mahoney, seconded by Commissioner Wallace, the following drivers were granted permits, J. B. Foresman, James McQuade, H. L. Towers.

Ayes: Commissioners Wallace, Mahoney, McNutt, Newhall

Solicitors

On motion of Commissioner McNutt, seconded by Commissioner Mahoney, the following solicitors were granted permits: Joseph P. Brant, W. B. Fields.

Ayes: Commissioners Wallace, Mahoney, McNutt, Newhall.

Demands

On motion of Commissioner Wallace, seconded by Commissioner Mahoney, the following demands on the Treasury were approved.

On the general fund,

C. Westphal	$101.00
J. C. Welch	25.00
Nicholas Morrissey	15.00

Ayes: Commissioners Wallace, Mahoney, McNutt, Newhall.

Concealed weapons

On motion of Commissioner Mahoney, seconded by Commissioner McNutt, the following permits to carry concealed weapons, approved by the Chief were granted. Paul Becker, J. P. Gallagher, C. M. Converse, J. G. Boyne, Gong Tyng, H. A. Wegner.

Ayes: Commissioners Wallace, Mahoney, McNutt, Newhall.

Communications

Communications from the following persons were received and ordered filed: S. L. Solomon, T. P. Allen, C. F. Kimball for the Nuevo Potrero Improvement Club, Civil Service Commission.

James W. Keeney

On motion of Commissioner Mahoney, seconded by Commissioner Wallace, the resignation of James W. Keeney from the Police Department was accepted, said resignation to take effect April 30. 1900.

Ayes: Commissioners Wallace, Mahoney, McNutt, Newhall.

Alfred Clarke

The petition of Alfred Clark, for permission to withdraw his resignation and resume service in the Department was considered. It was decided that permission to withdraw said resignation could not be granted.

Ayes: Commissioners Wallace, Mahoney, McNutt, Newhall

Resolution {Peddlers.}

On motion of Commissioner Wallace, seconded by Commissioner Mahoney the following resolution was adopted.

Resolved, That no license to do business as a peddler will be granted to any person or persons, where the business of peddling is carried on by more than one man on a wagon.

Ayes: Commissioners Wallace, Mahoney, McNutt, Newhall.

Resolution {Promotions}

On motion of Commissioner Mahoney, seconded by Commissioner McNutt, the

following resolution was adopted.

Whereas, It is necessary that promotions should be made in the Police Department to the offices of Captain, Lieutenant, Sergeant, and Corporal, and the Civil Service Commission having notified the Board of Police Commissioners that temporary appointments could be made for a period limited to thirty days, and,

Whereas, The appointment of members of the department to such offices for thirty days would not be conducive to the maintenance of the discipline of this department,

Therefore resolved, That notice be sent to the Civil Service Commission, that it is necessary that examinations be held to the end that the said promotions be made and said offices filled, and,

Resolved, That the Civil Service Commission is hereby respectfully requested to hold said examinations at the earliest possible time.

Ayes: Commissioners Wallace, Mahoney, McNutt, Newhall.

Reward

An application to receive a reward of $30.00 was presented by Officers Charles Crockett and Thomas Dillon, said reward having been given by George T. Bartlett, Capt 3rd Arty., for services rendered in arresting Harry E. Hazel, a deserter from the U. S. Army, and returning him to the commanding officer on Alcatraz Island.

On motion of Commissioner Wallace, seconded by Commissioner McNutt, the application was granted subject to the following apportionment: $15 to the Widows and Orphans, $15 to the officers, to be divided.

Ayes: Commissioners Wallace, Mahoney, McNutt, Newhall.

Reward

An application to receive a reward of $10.00 presented by Officers G. D. Harper and Patrick Sullivan, said reward having been given by William Boericke for services rendered in recovering an overcoat valued at $50.00

On motion of Commissioner Wallace, seconded by Commissioner Mahoney, the application was presented subject to the following apportionment: $5.00 to the Widows and Orphans, $5.00 to be divided between the officers.

Ayes: Commissioners Wallace, Mahoney, McNutt, Newhall

On motion of Commissioner Mahoney, seconded by Commissioner McNutt, the following permits to sell liquor were granted: Nos. 13713, 15860, 15667, 15675, 15772, 15841, 15855, 15862, 15916, 15928, 15941, 16030, 16039, 16075, 16078, 16131, 16146, 16150, 16160, 16162, 16163, 16165, 16169, 16182, 16190, 16202, 16215, 16223, 16224, 16225, 16226, 16228, 16229, 16230, 16231, 16233, 16236, 16237, 16257, 16258, 16262, 16267, 16269, 16273, 16275, 16281, 16286 16287, 16300, 16301, 16305, 16310, 16311, 16317, 16318, 16319, 16320, 16322, 16323, 16324, 16329, 16332, 16334, 16336, 16344, 16345, 16348, 16349, 16351, 16352, 16353, 16354, 16356, 16359, 16365, 16366, 16369, 16371, 16373, 16374, 16375, 16377, 16378, 16380, 16382, 16393, 16395, 16396, 16398, 16[illegible], 16401, 16402, 16403, 16404, 16405, 16406, 16408, 16409, 16410, 16412, 16414, 16416, 16419, 16421, 16423, 16424, 16425, 16426, 16427, 16428, 16431, 16433, 16435, 16436, 16438, 16439, 16440, 16443, 16444, 16445, 16446, 16447, 16448, 16449, 16457, 16453, 16454, 16455, 16456, 16458, 16459, 16460, 16462, 16463, 16464, 16465, 16466, 16468, 16469, 16470, 16471, 16472, 16474, 16475, 16476, 16478, 16479, 16480, 16482, 16484, 16485, 16486, 16487, 16488, 16490, 16491, 16494, 16495, 16496, 16497, 16498, 16499, 16500, 16501, 16502, 16503, 16506, 16507, 16508, 16509, 16510, 16513, 16514, 16515, 16516, 16518, 16519, 16520, 16521, 16522,

16523, 16524, 16526, 16527, 16530, 16531, 16532, 16533, 16537, 16540, 16541, 16542, 16544, 16545, 16546, 16547, 16548, 16549, 16550, 16551, 16553, 16555, 16556, 16557, 16559, 16560, 16561, 16562, 16563, 16565, 16568, 16569, 16570, 16571, 16572, 16573, 16576, 16577, 16578, 16579, 16581, 16582, 16583, 16584, 16586, 16587, 16588, 16589, 16592, 16593, 16594, 16595, 16596, 16597, 16598, 16599, 16600, 16602, 16603, 16604, 16605, 16606, 16607, 16608, 16609, 16612, 16613, 16614, 16615, 16616, 16617, 16622, 16633, 16627, 16628, 16630, 16631, 16632, 16633, 16634, 16636, 16637, 16638, 16640, 16641, 16643, 16644, 16647, 16650, 16651, 16653, 16654, 16660, 16661, 16662, 16663, 16669, 16688, 16697, 16699, 16716, 16725, 16733, 16742, 16766, 16776, 16777, 16778, 16783, 16839, 16854, 16860. the following transfers were granted No 15119, the following were refused Nos 15617, 15834, 16244 16315, 16441, 16538, 16539, 16543, 16601, 16575, 16611, 16615, 16626, 16667, 16719, 16727, 16747, 16804, 16824, 16849 the following transfer was refused No 14750.

Ayes: Commissioners Wallace, Mahoney, McNutt, Newhall.

On motion of Commissioner Mahoney, seconded by Commissioner McNutt, the following peddlers were granted permits Nos 649, 661, 662, 676, 678, 680, 682, 683, 687, 688, 691, 692, 694, 695 to 707 inclusive, 709 to 730 inclusive 732, to 745 inclusive, 747, 749, 750, 751, 752, 753, 754, 756, 757, 758, 759, 760, 761, 762, 763, 764, 766, 767, 768, 769, 770, 771, 773, 775, 776, 777, 778, 779, 780, 790, 795, 796, 80 , 803, 804, 817, 819, 845, the following were refused Nos 690, 708.

Ayes: Commissioners Wallace, Mahoney, McNutt, Newhall.

On motion of Commissioner McNutt, seconded by Commissioner Wallace, the following pawnbrokers were granted permits Nos 75, 76.

Ayes: Commissioners Wallace, Mahoney, McNutt, Newhall.

On motion of Commissioner Mahoney, seconded by Commissioner McNutt, the following junk dealers were granted permits No 24, the following was refused No 14.

Ayes: Commissioners Wallace, Mahoney, McNutt, Newhall.

On motion of Commissioner McNutt, seconded by Commissioner Wallace, the following auctioneers were granted permits No 39, 40.

Ayes: Commissioners Wallace, Mahoney, McNutt, Newhall

On motion of Commissioner Mahoney, seconded by Commissioner McNutt, the following second hand dealers were granted permits No 128.

Ayes: Commissioners Wallace, Mahoney, McNutt, Newhall.

The Board then went into executive session.

Resolution {Ordinance 2696.}

On motion of Commissioner Wallace, seconded by Commissioner Mahoney, the following resolution was adopted.

Resolved, That all saloons, whether connected with a restaurant or not, be ordered to comply with the provisions of ordinance 2696 of the Board of Supervisors

The Board then adjourned to the next regular meeting.

B. L. Caduvalader
Secretary

April 24. 1900

The Board of Police Commissioners met at 8:00 o'clock P. M. pursuant to adjournment President Newhall presiding

Present: Commissioners Mahoney and McNutt.

Absent: Commissioners Wallace.

The minutes of the previous meeting were read and approved.

Charles Green

The case of Patrolman Charles Green was called; said Charles Green being charged by Captain Wittman with drinking in a saloon, on complaint of Sergeant Thomas Duke. The defendant pleaded "not guilty". The following witnesses were called for the prosecution; Sergt Thomas Duke, Capt Wittman. The following testified for the defendant; J. W. Crow, William F. Gleason. The defendant was fined $75.00 on the following vote.

Ayes: Commissioners Mahoney, McNutt, Newhall.

Joseph Feld

The case of Officer Joseph Feld was called; charged by Captain Wittman with drinking in a saloon while on duty. The defendant was represented by attorney Barendt and pleaded "guilty" to the charge. The following witness was called for the prosecution: Capt Wittman. The following testified on behalf of the defendant: John Youngers, William Coler Eugene Fritz, Tyler, J. H. Hendy, The defendant was fined $100.00 on the following vote.

Ayes: Commissioners Mahoney, McNutt, Newhall.

Salaries

On motion of Commissioner Mahoney, seconded by Commissioner McNutt, the salary demands of the Police Department for the

month of April were approved.

Ayes: Commissioners Mahoney, McNutt + Newhall.

Concealed weapons

On motion of Commissioner Mahoney seconded by Commissioner McNutt, the following permits to carry concealed weapons were granted M. J. Friedman, J. B. Griffith; Peter A. Kearney, L. G. Whitney, S. P. Tuggle.

Ayes: Commissioners Mahoney, McNutt, Newhall.

Demands

On motion of Commissioner McNutt, seconded by Commissioner Mahoney, the following duplicate demands on the Treasury were approved, the originals having been lost.

On the general fund.

George F. Kelly, salary for March	$100.00
Mrs L. G. Fabian " " "	60.00
Mrs N. E. Wright " " "	60.00

Ayes: Commissioners Mahoney, McNutt, Newhall.

On motion of Commissioner Mahoney, seconded by Commissioner McNutt, the following demands were approved.

On the general fund.

George F. Kelly, salary for April	$100.00
Mrs. N. E. Wright " " "	60.00
Mrs. L. G. Fabian " " "	60.00
Le Count Bros	21.00
Pacific Telegraph + Telephone Co	135.00
id	192.15
E. Westphal	81.00
H. P. Smith + Son	1.12
Payot, Upham + Co	6.00

Ayes: Commissioners Mahoney, McNutt, Newhall.

Special Officers

On motion of Commissioner McNutt, seconded by Commissioner Mahoney, L. G. T. L. Carpenter was appointed a special officer.

Ayes: Commissioners Mahoney, McNutt, Newhall.

Guide

On motion of Commissioner Mahoney, seconded by Commissioner McNutt, P. H. Griffin was granted a license as a China town guide.
Ayes: Commissioners Mahoney, McNutt, Newhall.

Communications

The following communications were received; E. F. Moran, Secretary Civil Service Commission, Widows and Orphans Aid Association.

Widows + Orphans

The Secretary was directed to tender a vote of thanks to the Widows and Orphans Aid Association, on behalf of the Commissioners, they having been elected as honorary members of said Association.

Reward

An application to receive a reward of $25.00 was presented by Officers G. D. Harper and Patrick Sullivan, said reward having been given by Larkin Locke, residing in Alameda, Cal, for services rendered in arresting Fred Turner and in recovering a valuable lot of cutlery and clothing.

On motion of Commissioner McNutt, seconded by Commissioner Mahoney, the reward was approved subject to the following apportionment: $12.50 to the Widows and Orphans, $12.50 to be divided among the Officers.
Ayes: Commissioners Mahoney, McNutt, Newhall.

On motion of Commissioner Mahoney, seconded by Commissioner McNutt, the following peddlers were granted permits Nos 679, 693, 731, 748, 755, 765, 772, 774, 781, 782, 783, 784, 785, 786, 787, 788, 789, 791, 792, 793, 794, 797, 798, 799, 800, 801, 806, 807, 808, 809, 810, 811, 812, 813, 815, 816, 818, 820, 821, 822, 823, 824, 825, 826, 827, 828, 829, 830, 831, 832, 833, 834, 835, 836, 837, 838, 839, 841, 842, 843, 844, 846, 847, 848, 849, 850, 851, 852, 853, 854, 855, 856, 857, 858, 859, 860, 864, 865, 866, 867, 868, 869, 870, 871, 872, 874, 875, 876, 877, 879, 890, 891, 892, 893, 894, 896, 897, 898, 899, 900, 901, 902, 903, 904, 905, 906, 907, 908, 909, 910, 911, 913, 914, 915, 918, 919, 921, 922, 924, 925, 926, 927, 928, 929, 930, 931, 932, 933, 934, 936, 937, 938, 940, the following refused Nos 746, 814, 861, 863, 873, 895.

Ayes: Commissioners Mahoney, McNutt, Newhall.

On motion of Commissioner McNutt, seconded by Commissioner Mahoney, the following auctioneers were granted permits Nos 41, 42, 43.
Ayes: Commissioners Mahoney, McNutt, Newhall.

On motion of Commissioner Mahoney, seconded by Commissioner McNutt, the following second hand dealers were granted permits Nos 133, 134.
Ayes: Commissioners Mahoney, McNutt, Newhall.

On motion of Commissioner McNutt, seconded by Commissioner Mahoney, the following pawn broker was granted a permit No 77.
Ayes: Commissioners Mahoney, McNutt, Newhall.

On motion of Commissioner Mahoney, seconded by Commissioner McNutt, the following intelligence offices were refused permits. 30, 31.
Ayes: Commissioners Mahoney, McNutt, Newhall.

On motion of Commissioner Mahoney, seconded by Commissioner McNutt, the following liquor dealers were granted permits Nos 14435, 14737, 15217, 15372, 15462, 15730, 15768, 15831, 15849, 15854, 15993, 16122, 16143, 16172, 16199, 16207, 16220, 16227, 16268, 16271, 16276, 16307, 16327, 16347, 16397, 16415, 16429, 16450, 16473, 16481, 16512, 16552, 16558, 16564, 16566, 16567, 16574, 16585, 16610, 16619, 16620, 16621, 16624, 16625, 16629, 16635, 16639, 16642, 16646, 16649, 16652, 16655, 16656, 16657, 16658, 16659, 16665, 16666, 16670, 16671, 16672, 16673, 16674, 16676, 16679, 16680, 16682, 16684, 16685, 16686, 16687, 16689, 16690, 16691, 16692, 16693, 16694, 16695, 16696, 16698, 16700, 16702, 16703, 16704, 16705, 16706, 16707, 16708, 16709, 16710, 16711, 16712, 16714, 16715, 16718, 16720, 16721, 16722, 16723, 16724, 16728, 16729, 16730, 16732, 16734, 16735, 16736, 16737, 16738, 16739, 16740, 16741, 16743, 16744, 16746, 16748, 16749, 16750, 16751, 16752, 16753, 16754, 16755, 16756, 16757, 16758, 16759, 16760, 16761, 16762, 16763, 16765, 16769, 16770, 16771, 16772, 16773, 16774, 16775, 16779, 16780, 16781, 16782, 16784, 16785, 16786, 16787, 16788, 16789, 16790, 16791, 16792 to 16802 incl. 16805, 16806, 16807, 16808, 16810, 16811, 16812, 16813, 16814, 16815, 16816, 16817,

16818, 16819, 16820, 16822, 16823, 16825, 16826, 16827, 16828, 16829, 16830, 16831, 16832, 16833, 16834, 16835, 16836, 16837, 16838, 16840, 16841, 16842, 16843, 16845, 16847, 16848, 16850, 16851, 16852, 16853, 16856, 16857, 16858, 16859, 16861, 16862, 16864, 16865, 16866, 16867, 16868, 16869, 16870, 16871, 16872, 16873, 16874, 16875, 16876, 16877, 16878, 16879, 16882, 16883, 16884, 16885, 16886, 16887, 16888, 16890, 16891, 16892, 16893, 16894, 16895, 16896, 16897, 16898, 16899, 16900, 16901, 16903, 16905, 16906, 16907, 16908, 16909, 16910, 16911, 16912, 16913, 16914, 16915, 16916, 16917, 16918, 16919, 16920, 16921, 16922, 16924, 16925, 16927, 16928, 16930, 16931, 16932, 16933, 16934, 16936, 16937, 16938, 16939, 16940, 16941, 16943, 16944, 16945, 16946, 16948, 16949, 16950, 16952, 16953, 16954, 16957, 16958, 16960, 16961, 16962, 16963, 16965, 16966, 16967, 16969, 16971, 16972, 16973, 16974, 16975, 16976, 16977, 16979, 16980, 16982, 16983, 16988, 16989, 16991, 16993, 16995, 16996, 16997, 16998, 17000, 17001, 17003, 17004, 17006, 17009, 17011, 17013, 17014, 17016, 17017, 17019, 17021, 17023, 17025, 17027, 17028, 17029, 17030, 17031, 17033, 17034, 17037, 17040, 17041, 17043, 17051, 17057, 17058, 17059, 17060, 17061, 17069, 17073, 17088, 17091, 17092, 17094, 17107, 17130, 17144, 17177. the following refused No 16677, 16713, 16844, 16863, 16880, 16881, 16904, 16984, 17012, 17070, 17089, 17093, 17104. the following transfers were refused No 13900, 13983, 15718.

Ayes: Commissioners Mahoney, McNutt, Newhall.

The Board then adjourned to Wednesday, May 3rd 1900 at 8:00 o'clock P.M.

B. L. Cadwalader
Secretary.

May, 2. 1900.

The Board of Police Commissioners met at 8:00 o'clock P.M. pursuant to adjournment.

President Newhall presiding.

Present: Commissioners Wallace, Mahoney, McNutt.

The minutes of the previous meeting were read and approved as amended.

The case of Special Officer Dennis Murphy was continued one week.

The case of Officer Cornelius Rial was continued one week.

John Galloway — The case of Officer John Galloway was called. The defendant was charged by Wo Ah Hung with unlawfully arresting, searching and striking him. The defendant was represented by attorney J. J. Dunne and pleaded "not guilty" to the charge. Judge Murphy appeared as attorney for the prosecution. The following witnesses appeared for the prosecution: Wo Ah Hung, A. S. Newburgh. The following witnesses appeared for the defendant James Handley, Officer Thomas W. Handley, Captain Spillane, Sergeant Shea, Sergeant McManus, Officer Horace G. White. The defendant was declared not guilty and the charge dismissed on the following vote,

Not guilty: Commissioners Wallace, Mahoney McNutt and Newhall.

Frank C. Howard, Frank J. Haley — The case of Officers Frank C. Howard and Frank J. Haley was called.

The defendants were charged jointly by Captain Wittman with neglect of duty and disobedience of orders while on a special detail. The defendants pleaded "not guilty". Captain Wittman testified for the prosecution. The defendants were declared "guilty" on the following vote.

Guilty: Commissioners Wallace, Mahoney, McNutt and Newhall.

On motion duly seconded Frank C. Howard was ordered fined fifty ($50.00) dollars and Frank J. Haley was ordered fined twenty five ($25.00) dollars.

Ayes: Commissioners Wallace, Mahoney, McNutt and Newhall.

Chinatown Guides On motion of Commissioner McNutt, seconded by Commissioner Mahoney, the application of Low Ping for a permit as a Chinatown Guide was refused.

Ayes: Commissioners Wallace, Mahoney, McNutt, Newhall.

On motion of Commissioner Mahoney, seconded by Commissioner Wallace, the following intelligence offices were granted permits. Nos 33. 34.

Ayes: Commissioners Wallace, Mahoney, McNutt, Newhall.

On motion of Commissioner McNutt, seconded by Commissioner Mahoney, the following permits to sell liquor were granted Nos 15936, 16093, 16381, 16392, 16413, 16668, 16678, 16701, 16717, 16767, 16803, 16821, 16902, 16923, 16942, 16947, 16956, 16959, 16964, 16970, 16978, 16987, 16990, 16992, 16994, 16999, 17002, 17007, 17018, 17020, 17024, 17035, 17036, 17038, 17042, 17048, 17049, 17050, 17052, 17055, 17056, 17062, 17063, 17065, 17067, 17068, 17071, 17073, 17074, 17075, 17076, 17078, 17079, 17080, 17081, 17082, 17083, 17084, 17085, 17090, 17095, 17096, 17097, 17101, 17102, 17104, 17105, 17106, 17108, 17109, 17111, 17112, 17113, 17114, 17120, 17121, 17124, 17126, 17128, 17129, 17131, 17132, 17133, 17134, 17135, 17136, 17137, 17138, 17139, 17140, 17141, 17142, 17143, 17145, 17147, 17148, 17149, 17151, 17153, 17154, to 17162 inclusive, 17164,

17165, 17168, 17169, 17170, 17172, 17173, 17178, 17179, 17180, 17184, 17186, 17188, 17189, 17192, 17194, 17197, 17198, 17199, 17200, 17201, 17202, 17203, 17204, 17205, 17208, 17210, 17212, 17213, 17216, 17218, 17219, 17220, 17221, 17222, 17223, 17224, 17225, 17227, 17228, 17229, 17236, 17237, 17238, 17239, 17240, 17244, 17245, 17246, 17248, 17249, 17250, 17252, 17258, 17261, 17262, 17263, 17266, 17268, 17271, 17272, 17273, 17276, 17277, 17279, 17281, 17283, 17284, 17290, 17304, 17307, 17308, 17325, 17335, 17348, 17352, 17411, 17417. the following were refused Nos 17046, 17146, 17150, 17167, 17182, 17191, 17193, 17235, 17255, 17257, 17306, 17311, 17343, 17347, 17355, 17364. the following transfers were granted Nos 14032, 14274, 16060, the following transfers were refused Nos 15556, 16542.

Ayes: Commissioners Wallace, Mahoney, McNutt, Newhall.

The Board then adjourned to meet at the call of the President for May 3. 1900 at 4:30 o'clock P. M.

B. L. Cadwalader
Secretary.

May 3. 1900

The Board of Police Commissioners met at 4:30 P.M. pursuant to adjournment.
President Newhall presiding
Present: Commissioners Mahoney and McNutt
Absent: Commissioner Wallace.

The reading of the minutes of the previous meeting was ordered deferred.

Applications for membership in the Police Department.

On motion duly seconded it was ordered that the preparing and drawing up of a blank form prescribing the physical standard for applicants for membership in the Police Department be referred to Commissioner McNutt and to the Chief; and it was further ordered that the defining of the duties of the Police Surgeon be referred to Commissioner McNutt.

Police Surgeon

Chinatown Guide

On motion of Commissioner Mahoney, seconded by Commissioner McNutt, the permit of P. H. Griffin to do business as a Chinatown Guide was revoked.
Ayes: Commissioners Mahoney, McNutt and Newhall

Drivers

On motion of Commissioner McNutt, seconded by Commissioner Mahoney, the following driver was granted a permit; C. C. Baker.
Ayes: Commissioners Mahoney, McNutt & Newhall.

Solicitors

On motion of Commissioner Mahoney, seconded by Commissioner McNutt, the following solicitor was granted a permit; Eugene Foley.
Ayes: Commissioners Mahoney, McNutt, Newhall.

Isaac Tuchler

On motion of Commissioner Mahoney, seconded by Commissioner McNutt, the resignation of Officer Isaac Tuchler was accepted, said resignation to date from April 30. 1900
Ayes: Commissioners Mahoney, McNutt, Newhall.

Resolution (Peddlers)

On motion of Commissioner McNutt, seconded by Commissioner Mahoney, the resolution of the Board adopted April 17. 1900 regulating peddlers was rescinded and the following resolution was adopted.
Resolved, That no license to do business as a peddler will be granted to any person or persons where the business of peddling is carried on by more than two men on a wagon.
Ayes: Commissioners Mahoney, McNutt, Newhall.

Concealed weapons.

On motion of Commissioner Mahoney, seconded by Commissioner McNutt, the following applications, approved by the Chief, to carry concealed weapons, were granted: Stymet Martin, N. P. Fisher, Philip C. Weefer, C. A. Blanchard, S. A. Sharp, Milton Schmitt, George C. Nutting, G. Henrioville, S. Jacobi, F. A. Taylor, W. Lenz, Walter Magee, C. R. Patterson, John B. Guttman, George H. Newman, E. J. Melcher, E. D. Harper, E. P. Farnsworth, F. Dellepiane, Eugene de Coulan.
Ayes: Commissioners Mahoney, McNutt, Newhall.

Special Officers

On motion of Commissioner McNutt, seconded by Commissioner Mahoney, the following special officers were appointed. Frank Warren, Theodore Manners, Robert S. Cunningham, W. Reid, Peter Dawes, J. Anderson, J. C. Sellman, R. M. Barry, J. E. Moriarity, C. M. Meredith, R. H. Erskine, W. Duffy, J. K. Cleary, James Ross, Patrick Flood, Joseph Gordam, H. Risley, Charles Farson.
Ayes: Commissioners Mahoney, McNutt, Newhall.

Reward

An application to receive a reward of $5.00 was presented by Officers G. D. Harper and Patrick Sullivan, said reward having been given by John P. Gallagher for

May 3. 1900

The Board of Police Commissioners met at 4:30 P.M. pursuant to adjournment
President Newhall presiding
Present: Commissioners Mahoney and McNutt
Absent: Commissioner Wallace.

The reading of the minutes of the previous meeting was ordered deferred.

Applications for membership in the Police Department.

On motion duly seconded it was ordered that the preparing and drawing up of a blank form prescribing the physical standard for applicants for membership in the Police Department be referred to Commissioner McNutt and to the Chief; and it was further ordered that

Police Surgeon

the defining of the duties of the Police Surgeon be referred to Commissioner McNutt.

Chinatown Guide

On motion of Commissioner Mahoney, seconded by Commissioner McNutt, the permit of P. H. Griffin to do business as a Chinatown Guide was revoked.

Ayes: Commissioners Mahoney, McNutt and Newhall

Drivers

On motion of Commissioner McNutt, seconded by Commissioner Mahoney, the following driver was granted a permit; C. E. Baker.

Ayes: Commissioners Mahoney, McNutt & Newhall.

Solicitors

On motion of Commissioner Mahoney, seconded by Commissioner McNutt, the following solicitor was granted a permit; Eugene Foley.

Ayes: Commissioners Mahoney, McNutt, Newhall.

Isaac Tuchler

On motion of Commissioner Mahoney, seconded by Commissioner McNutt, the resignation of Officer Isaac Tuchler was accepted, said resignation to date from April 30. 1900

Ayes: Commissioners Mahoney, McNutt, Newhall.

Resolution (Peddlers)

On motion of Commissioner McNutt,

seconded by Commissioner Mahoney, the resolution of the Board adopted April 17. 1900 regulating peddlers was rescinded and the following resolution was adopted.

Resolved, That no license to do business as a peddler will be granted to any person or persons where the business of peddling is carried on by more than two men on a wagon.

Ayes: Commissioners Mahoney, McNutt, Newhall.

Concealed weapons.

On motion of Commissioner Mahoney, seconded by Commissioner McNutt, the following applications, approved by the Chief, to carry concealed weapons, were granted: Stymet Martin, N. P. Fisher, Philip C. Weefer, C. A. Blanchard, S. A. Sharp, Milton Schmitt, George C. Nutting, G. Henrioville, S. Jacobi, F. A. Taylor, W. Lenz, Walter Mage, C. R. Patterson, John B. Guttman, George H. Newman, E. J. Melcher, C. D. Harper, C. P. Farnsworth, F. Dellepiane, Eugene de Coulan.

Ayes: Commissioners Mahoney, McNutt, Newhall.

Special Officers

On motion of Commissioner McNutt, seconded by Commissioner Mahoney, the following special officers were appointed. Frank Warren, Theodore Manners, Robert S. Cunningham, W. Reid, Peter Dawes, J. Anderson, J. C. Sellman, R. M. Barry, J. E. Moriarity, C. M. Meredith, R. H. Erskine, W. Duffy, J. K. Cleary, James Ross, Patrick Flood, Joseph Gordam, H. Risley, Charles Farson.

Ayes: Commissioners Mahoney, McNutt, Newhall.

Reward

An application to receive a reward of $5.00 was presented by Officers G. D. Harper and Patrick Sullivan, said reward having been given by John P. Gallagher for

services rendered in recovering an overcoat valued at $50.00

On motion of Commissioner Mahoney, seconded by Commissioner McNutt, the reward was granted.

Ayes: Commissioners Mahoney, McNutt, Newhall.

Reward. An application to receive a reward of $18.00 was presented by Officer John Kelly, said sum having been given by John Martinson for damage done to the above officer's uniform coat while said Martinson was under arrest by him, for disturbing the peace and battery, on April 13. 1900

On motion of Commissioner McNutt, seconded by Commissioner Mahoney, the reward was granted.

Ayes: Commissioners Mahoney, McNutt, Newhall.

Demands On motion of Commissioner Mahoney, seconded by Commissioner McNutt, the following demands were approved.

(Contingent fund)	On the contingent fund	
	W. P. Sullivan Jr. Chief	$400.00
(General fund)	On the general fund.	
	D. Keefe	45.31
	id	10.16
	id	14.01
	id	10.12
	id	12.87
	id	17.79
	id	16.10
	Thomas McTernan	20.00
	Joseph F. Farrell	47.50
	J. T. Mooney	5.00
	id	5.00
	J. B. McIntyre	19.40
	Commercial Publishing Co.	17.50
	T. D. Sullivan	90.00
	P. J. O'Donnell	20.00

(continued)

John McCarthy	$90.00
James J. Fagen	90.00
J. S. Billrude	14.50
D. F. Ragan	125.00
Roth Blum & Co	137.50
R. C. Bolton etc	75.00
Madison & Burke	48.00
von Rhein R. E. Co	60.00
D. B. Todd	30.00
Phillips and Smyth	15.45
James Kelly	10.00
W. H. Hanley	20.00

Ayes: Commissioners Mahoney, McNutt Newhall.

On motion of Commissioner McNutt, seconded by Commissioner Mahoney, the following permits to pawn brokers were granted Nos 78, 79, 80, 81, 82, 83, 84, 85, 86, 87, 88, 89.

Ayes: Commissioners Mahoney, McNutt, Newhall.

On motion of Commissioner Mahoney, seconded by Commissioner McNutt the following auctioneers were granted permits. Nos 44, 45, 46, 47.

Ayes: Commissioners Mahoney, McNutt, Newhall.

On motion of Commissioner McNutt, seconded by Commissioner Mahoney the following second hand dealer was granted a permit No 135.

Ayes: Commissioners Mahoney, McNutt, Newhall.

On motion of Commissioner Mahoney, seconded by Commissioner McNutt, the following intelligence office was granted a permit No 32.

Ayes: Commissioners Mahoney, McNutt, Newhall.

On motion of Commissioner McNutt, seconded by Commissioner Mahoney, the following peddlers were granted permits Nos 840, 862, 912, 917, 923, 935, 939, 941, 942, 943, 947, 948, 949, 951

952, 954, 955, 956, 957, 958, 960, 961, 962, 963, 964, 965, 966, 967, 968, 969, 970, 971, 973, 974, 975, 976, 977, 978, 979, 980, 981, 982, 983, 984, 985, 986, 987, 988, 989, 990, 991, 993, 994, 995, 996, 997, 998, 999, 1000, 1001, 1002, 1003 the following were refused 946, 1005.

Ayes: Commissioners Mahoney, McNutt, Newhall.

On motion of Commissioner Mahoney, seconded by Commissioner McNutt, the following permits to sell liquor were granted Nos 14297, 15581, 15678, 15911, 16009, 16217, 16591, 16648, 16745, 16764, 16809, 16855, 17008, 17026, 17086, 17098, 17100, 17278, 17285, 17293, 17301, 17316, 17323, 17326, 17385 the following were refused No 16504.

Ayes: Commissioners Mahoney, McNutt, Newhall.

The following communications were received, from Civil Service Commission, Board of Supervisors, Officer John Kelly.

B. L. Cadwalader
Secretary

May 8. 1900.

The Board of Police Commissioners met at 8:00 o'clock P. M. pursuant to adjourment.
President Newhall presiding
Present: Commissioners Wallace, Mahoney, McNutt.

On motion duly seconded the reading of the minutes was deferred.

George F. Kelly — On motion of Commissioner Mahoney, seconded by Commissioner Wallace, it was ordered that George F. Kelly the photographer of the Department, be reappointed for a period of thirty days, dating from the expiration of his original appointment.
Ayes: Commissioners Wallace, Mahoney, Newhall.
Commissioner McNutt not present.

Mrs N. E. Wright — On motion of Commissioner Mahoney, seconded by Commissioner Wallace, it was ordered that Mrs N. E. Wright matron in the Department, be reappointed for a period of thirty days, dating from the expiration of her original appointment.
Ayes: Commissioners Wallace, Mahoney, Newhall.

Mrs. L. G. Fabian — On motion of Commissioner Mahoney, seconded by Commissioner Wallace, it was ordered that Mrs. L. G. Fabian, matron in the Department, be reappointed for a period of thirty days, dating from the expiration of her original appointment.
Ayes: Commissioners Wallace, Mahoney, Newhall.

On motion of Commissioner Mahoney, seconded by Commissioner Wallace, the

R. J. Carberry — resignation of Officer R. J. Carberry was accepted, said resignation to take effect May 1. 1900
Ayes: Commissioners Wallace, Mahoney, Newhall.

Thomas Mahoney (Sergeant)
Robert L. Cockrill.

The cases of Sergeant Mahoney (Thomas) and Corporal Robert L. Cockrill were called; the defendants being charged separately by L. A. Hussey with neglect of duty in attending the races. H. Jones appeared as attorney for the prosecution. By consent of the parties the charges were tried jointly. The defendants pleaded not guilty. Captain Dunlevy testified on behalf of the defendants. The defendants were declared not guilty on the following vote.
Not guilty: Commissioners Wallace, Mahoney, Newhall.
Commissioner McNutt present but not voting.
Case dismissed.

Cornelius Rial

The case of Officer Cornelius Rial was called, the defendant being charged by Captain Spillane with disobedience of orders. The defendant pleaded not guilty. Sergeant R. A. Wolf appeared as a witness for the prosecution.
The following witnesses appeared on behalf of the defendant, Officer T. P. Kinch, Officer T. Hobi, William Walsh. The defendant was declared guilty on the following vote and dismissed the force.
Guilty: Commissioners Wallace, Mahoney, McNutt, Newhall.

Dennis Murphy (Special)

The case of Special Officer Dennis Murphy was called; he being charged by Captain Gillin with intoxication. The defendant pleaded not guilty. The following witnesses appeared for the prosecution, Officer T. J. Connell, Officer F. H. Lycett, Newman. E. H. Anthony appeared for the defendant. The defendant was declared guilty and his appointment as Special Officer was revoked, on the following vote.
Guilty: Commissioners Wallace, Mahoney, McNutt and Newhall.

John Costello (Special)

Special Officer John Costello was called; having been cited to appear before the Board of Police Commissioners to show cause why his appointment should not be revoked. Said John Costello not answering; Captain John Spillane and Sergeant Shea testified that after diligent search they had failed to find him.

On motion of Commissioner Mahoney, seconded by Commissioner Wallace, it was ordered that the appointment of said Special Officer John Costello be revoked.
Ayes: Commissioners Wallace, Mahoney, McNutt, and Newhall.

On motion of Commissioner McNutt, seconded by Commissioner Mahoney, the following peddlers were granted permits Nos 944 to 1071.
Ayes: Commissioners Wallace, Mahoney, McNutt, Newhall.

On motion of Commissioner Mahoney, seconded by Commissioner McNutt, the following permits to sell liquor were granted. Nos 15966, 16442, 16489, 16681, 16726, 16731, 16935, 16951, 16956, 17005, 17053, 17115, 17118, 17122, 17152, 17163, 17171, 17174, 17175, 17176, 17190, 17195, 17206, 17207, 17209, 17211, 17214, 17217, 17230, 17232, 17233, 17241, 17243, 17247, 17251, 17253, 17254, 17256, 17259, 17264, 17265, 17267, 17270, 17274, 17275, 17282, 17285, 17287, 17288, 17289, 17291, 17292, 17294, 17295, 17296, 17297, 17298, 17299, 17300, 17302, 17303, 17305, 17309, 17310, 17312, 17315, 17317, 17318, 17319, 17321, 17324, 17329, 17330, 17332, 17333, 17336, 17337, 17338, 17340, 17341, 17342, 17344, 17345, 17346, 17350, 17351, 17354, 17356, 17357, 17359, 17360, 17361, 17366, 17367, 17369, 17370, 17372, 17373, 17374, 17375, 17377, 17378, 17379, 17380, 17381, 17383, 17384, 17386, 17387, 17388, 17389, 17390, 17391, 17392, 17396, 17397, 17398, 17399, 17400, 17402, 17403, 17404, 17407, 17408, 17410, 17411, 17412, 17413, 17414, 17416, 17418, 17419, 17420, 17421, 17422, 17424, 17425, 17427, 17431

17433, 17434, 17435, 17436, 17439, 17442, 17446, 17449, 17450, 17452, 17453, 17455, 17457, 17458, 17459, 17460, 17461, 17463, 17464, 17465, 17468, 17472, 17474, 17475, 17478, 17479, 17482, 17483, 17485, 17488, 17491, 17493, 17496, 17497, 17499, 17500, 17502, 17503, 17504, 17505, 17506, 17507, 17508, 17509, 17510, 17511, 17512, 17514, 17517, 17515, 17520, 17521, 17523, 17524, 17526, 17527, 17528, 17529, 17530, 17531, 17532, 17533, 17534, 17535, 17536, 17538, 17539, 17540, 17541, 17542, 17543, 17544, 17545, 17546, 17547, 17549, 17553, 17554, 17555, 17556, 17557, 17559, 17560, 17561, 17562, 17563, 17565, 17566, 17568, 17570, 17571, 17573, 17576, 17579, 17581, 17582, 17583, 17586, 17587, 17589, 17591, 17592, 17593, 17595, 17596, 17597, 17599, 17600, 17607, 17608, 17614, 17616, 17617, 17618, 17621, 17624, 17628, 17631, 17638, 17644, 17645, 17646, 17647, 17650, 17658, 17664, 17666, 17701, 17702, 17703 the following were refused No. 16333, 17280, 17494, 17501, 17558, 17569, 17605, 17632, 17661, 17662, 17669, 17693, 17694. the following transfers were granted No 14316, 15556, 16320, 16554, 17203, 17264.

Ayes: Commissioners Wallace, Mahoney, McNutt, Newhall.

The Board then adjourned to the call of the President for May 9. at 4:30 o'clock P. M.

B. L. Adwalader
Secretary.

May 9. 1900

The Board of Police Commissioners met at 4:30 o'clock P. M. pursuant to adjournment, President Newhall presiding

Present: Commissioners Mahoney, McNutt.

Absent: Commissioner Wallace.

The minutes of the three previous meetings were read and approved.

Concealed weapons On motion of Commissioner Mahoney, seconded by Commissioner McNutt, the following permits to carry concealed weapons were granted. Wm Mullen, J. H. Smith, W. A. Halsted, L. D. Wallenstein, W. C. Putman, Fred G. Will, Joseph Guckerman, Albert S. Hale, J. W. Amrath, Edward G. Eisen, C. C. Drake, Mat Simunovich, George Hilgerloh, Robert C. Clapp, W. P. Hicks, C. J. Koefoed, Thomas H. Williams, Leo McDonald, Charles G. Ahlgren.

Ayes: Commissioners Mahoney, McNutt, Newhall.

Solicitors On motion of Commissioner McNutt, seconded by Commissioner Mahoney, the following solicitor was granted a permit. Robert G. Cuthbertson.

Ayes: Commissioners Mahoney, McNutt, Newhall.

Special Officers On motion of Commissioner Mahoney, seconded by Commissioner McNutt, the following special officers were appointed. Felix Heineman, Frank Watkins, Joseph M. Mooney.

Ayes: Commissioners Mahoney, McNutt, Newhall.

Andrew Briggs On motion of Commissioner McNutt, seconded by Commissioner Mahoney, the communication of Andrew Briggs, petitioning for reinstatement in the Police Department was ordered filed.

Ayes: Commissioners Mahoney, McNutt, Newhall.

Sign Writers Union — On motion of Commissioner Mahoney, seconded by Commissioner McNutt it was ordered that the Committee of Sign Writers Union 132 be invited to appear before the Board to give specific instances of the action complained of in their communication.

Ayes: Commissioners Mahoney, McNutt, Newhall.

Demands — On motion of Commissioner McNutt, seconded by Commissioner Mahoney, the following demands were approved

(general fund) On the general fund.

Park Commissioners	$120.00
D. Keefe	19.48
id	9.89
id	65.21
C. Westphal	114.00
H. P. Smith and Son	3.36
Mary A. Miller	31.00
Bailey and Torpey	135.00
Nickolas Morrissey	47.50
J. T. Mooney	35.00
J. C. Welsh	25.00
Lowney Bros	196.10

Ayes: Commissioners Mahoney, McNutt, Newhall.

Reward — An application to receive a reward of twenty ($20.00) dollars was presented by Officers C. J. Wren and J. H. Dinan, said reward having been given by Charles C. Vannatta, for services rendered in the arrest of one W. R. Graff wanted by Pinkertons Detective Agency on a charged of felony, embezzlement.

On motion of Commissioner Mahoney, seconded by Commissioner McNutt, the reward was granted, subject to the following apportionment: to the Widows and Orphans Aid

Association $6.70, to each officer $6.65.

Ayes: Commissioners Mahoney, McNutt, Newhall.

On motion of Commissioner McNutt, seconded by Commissioner Mahoney, the following permits to peddle were granted No. 953, 972, 992, 1004, 1006, 1007, 1008, 1010, 1011, 1012, 1013, 1014, 1015, 1016, 1017, 1018, 1019, 1020, 1021, 1022, 1023, 1024, 1025, 1026, 1027, 1028, 1029, 1030, 1031, 1032, to 1060 inclusive 1067, 1068, 1069.

Ayes: Commissioners Mahoney, McNutt, Newhall.

On motion of Commissioner Mahoney, seconded by Commissioner McNutt, the following intelligence office was granted a permit No 35.

Ayes: Commissioners Mahoney, McNutt, Newhall.

On motion of Commissioner McNutt, seconded by Commissioner Mahoney, the following permits to sell liquor were granted. Nos. 16951, 17166, 17181, 17187, 17269, 17314, 17381, 17393, 17395, 17405, 17415, 17432, 17440, 17441, 17443, 17451, 17462, 17481, 17484, 17498, 17564, 17572, 17613, 17615, 17622, 17625, 17637, 17648, 17652, 17653, 17654, 17656, 17601, 17660, 17674, 17682, 17740, the following were refused Nos. 17183, 17234, 17632.

The Board then adjourned to the regular meeting.

R. L. Cadwalader
Secretary.

May 15. 1900.

The Board of Police Commissioners met at 8:00 o'clock P.M. pursuant to adjournment, President Newhall presiding.
Present: Commissioners Wallace, Mahoney, McNutt.

The minutes of the previous meeting were read and approved.

Solicitor — On motion of Commissioner Wallace, seconded by Commissioner Mahoney, the application of Simon A. Hussey for a permit as solicitor was denied.
Ayes: Commissioners Wallace, Mahoney, McNutt, Newhall.

Cornelius Rial — Cornelius Rial dismissed from the Department on May 8. 1900 after due trial before the Commissioners, presented through his attorney J. J. Dunne, a petition for a rehearing.
It was moved by Commissioner Mahoney, seconded by Commissioner McNutt, that a rehearing should be granted.
Ayes: Commissioners Mahoney, McNutt.
Noes: Commissioners Wallace, Newhall.

George F. Kelly — On motion of Commissioner Mahoney, seconded by Commissioner McNutt, it was ordered that George F. Kelly be appointed Official Photographer of the Department at a salary of one hundred dollars per month, as provided by Bill 93, Ordinance 63 of the Board of Supervisors authorizing the appointment of an Official Photographer by the Board of Police Commissioners; said appointment to date from March 1st 1900.
Ayes: Commissioners Wallace, Mahoney, McNutt and Newhall.

Physical requirements of applicants — On motion of Commissioner Wallace, seconded by Commissioner Mahoney, it was ordered that the joint report of Commissioner McNutt and Chief of Police W. P. Sullivan Jr., on the physical standard required of appointees on the Police Force, and the prescribed duties of the Police Surgeon, be approved and adopted.
Ayes: Commissioners Wallace, Mahoney, McNutt, Newhall

Special Officers — On motion of Commissioner McNutt, seconded by Commissioner Mahoney, the following special officers were appointed: Henry Beatty and Edward Payson.
Ayes: Commissioners Wallace, Mahoney, McNutt, Newhall.

Communications — Communications from the following persons were received and ordered filed: Edward E. Dalton, Board of Supervisors Bill 93, Resolution 389.

Demands — On motion of Commissioner Wallace, seconded by Commissioner Mahoney, the following demands were ordered approved:

General fund — On the general fund.

Mary A. Lane	25.00
H. P. Smith & son	5.60
J. O. Kane	5.30
Joseph Corbett	90.00
Le Count Bros	5.70
J. B. McIntyre	23.50
Dunham, Carrigan, Hayden & Co.	7.00
Brown and Power	5.20
1. Payot, Upham & Co	45.31
C. Westphall	30.00
2. Payot Upham & Co	19.00

Ayes: Commissioners Wallace, Mahoney, McNutt, Newhall

Concealed Weapons On motion of Commissioner Wallace, and seconded by Commissioner McNutt, it was ordered that the following permits to carry concealed weapons be granted. To B. R. Neville, George H. Pippy, Peter Duchein, Joseph Grant, A. J. Morganstein, L. C. Pistolese, E. E. Kimball, Max M. Levy, Charles Yale.
Ayes: Commissioners Wallace, Mahoney, McNutt, Newhall

On motion of Commissioner Wallace, and seconded by Commissioner Mahoney, the following peddlers were granted permits. Nos 689, 878, 916, 945, 950, 959, 1009, 1061, 1062, 1063, 1064, 1065, 1066, 1070, 1072, 1073, 1075, 1076, 1077, 1078, 1079, 1080, 1081, 1082, 1083, to 1093 inclusive, 1097, 1100; the following were refused Nos 1074.
Ayes: Commissioners Wallace, Mahoney, McNutt, Newhall.

On motion of Commissioner Mahoney, seconded by Commissioner McNutt, permits were granted to the following pawn brokers Nos 90 and 91.
Ayes: Commissioners Wallace, Mahoney, McNutt, Newhall.

On motion of Commissioner McNutt, seconded by Commissioner Mahoney, permits were granted to the following intelligence office keepers Nos 36, 37, and 38.
Ayes: Commissioners Wallace, Mahoney, McNutt, and Newhall.

On motion of Commissioner Mahoney, and seconded by Commissioner McNutt, a permit was granted to the following junk dealer No 25
Ayes: Commissioners Wallace, Mahoney, McNutt & Newhall.

On motion of Commissioner McNutt, and seconded by Commissioner Mahoney, the following auctioneers were granted permits Nos 48 to 55 incl. 57.

Ayes: Commissioners Wallace, Mahoney, McNutt, Newhall.

On motion of Commissioner Mahoney, and seconded by Commissioner McNutt, the following permits to sell liquor were granted. Nos 16929, 16968, 17010, 17015, 17022, 17045, 17064, 17077, 17099, 17110, 17116, 17117, 17119, 17123, 17185, 17242, 17260, 17320, 17322, 17327, 17339, 17363, 17368, 17371, 17382, 17401, 17406, 17423, 17429, 17438, 17444, 17445, 17448, 17466, 17467, 17471, 17473, 17476, 17477, 17480, 17487, 17489, 17490, 17490, 17513, 17522, 17525, 17548, 17550, 17552, 17569, 17574, 17575, 17578, 17580, 17584, 17585, 17594, 17598, 17602, 17603, 17604, 17609, 17610, 17611, 17612, 17623, 17633, 17634, 17635, 17636, 17640, 17641, 17642, 17643, 17649, 17651, 17655, 17657, 17663, 17667, 17668, 17670, 17671, 17672, 17675, 17677, 17678, 17679, 17680, 17681, 17684 to 17690 incl. 17695, 17698, 17700, 17704, 17705, 17707, 17708 to 17722 incl. 17725 to 17733 incl. 17735, 17736, 17737, 17739, 17741, 17743, 17745, 17750, 17751, 17752, 17753, 17758, 17760, 17761, 17762, 17763, 17767, 17768, 17769, 17770, 17773, 17775, 17776, 17778, 17783, 17784, 17785, 17787, 17790, 17791, 17792, 17793, 17794, 17795, 17799, 17800, 17801, 17802, 17805, 17806, 17807, 17809, 17810, 17813, 17814, 17816, 17817, 17818, 17821, 17823, 17824, 17826, 17827, 17830, 17831, 17832, 17834, 17835, 17837, 17842, 17843, 17844, 17846, 17847, 17848, 17851, 17853, 17862, 17863, 17865, 17870, 17872, 17876, 17881, 17887, 17888, 17890, 17934, 17935, the following transfer was refused No 16326, the following were refused permits Nos 17409, 17659, 17756, 17780, 17782, 17833, 17871, 17911, 17915, 17917, 17920.
Ayes: Commissioners Wallace, Mahoney, McNutt, Newhall.

There being no further business the Board then adjourned to the next regular meeting.

B. L. Cadwalader
Secretary

May 22, 1900.

The Board of Police Commissioners met at 8:00 o'clock P.M. pursuant to adjournment, President Newhall presiding,
Present: Commissioners Wallace, Mahoney, McNutt.

The minutes of the previous meeting were read and approved.

Peter S. Chappelle

The case of Officer Peter S. Chappelle was called. The defendant was charged by Captain George W. Wittman with cowardice and unofficer-like conduct, on report of Sergt P. A. Mahoney. The defendant was represented by his attorney Mr. C. J. Heggarty and pleaded not guilty to the charge. The following witnesses appeared for the prosecution; Sergt P. A. Mahoney, Sergt H. H. Christianson and Officer J. N. McGee. The following witnesses appeared for the defendant; Capt George W. Wittman and Joseph Brazel, Officer P. S. Chappelle.
The defendant was declared not guilty on the following vote.
Not guilty: Commissioners Wallace, Mahoney, McNutt and Newhall.

Revocation of permit to sell liquor Owen J. McGuaide.

Owen J. McGuaide appeared before the Board to show cause why his permit to sell liquors granted Mch 20. 1900, for the premises known as 3039 – 16 the Street, should not be revoked: a complaint in writing having been filed with the Board by Officer John A. Fitzgerald and a copy thereof certified by the Secretary, served upon said Owen J. McGuaide in conformity with subdivision 3, section 1, chapter III of article VIII of the Charter. The following witnesses appeared for the prosecution

Officer John A. Fitzgerald, George Elder and T. Grant. Col Barry appeared for the defendant and called the following witnesses; T. McGovern, J. Nanniry, J. Still, William Mulvin, John Lenahan and George Burnett.
It was moved and seconded that the permit to sell liquors of said Owen J. McGuaide, be revoked.
Ayes: Commissioners Wallace, Mahoney, McNutt, Newhall.

Salary demands for May.

On motion of Commissioner Mahoney, and seconded by Commissioner McNutt, the salary demands of the Police Department for the month of May, were ordered approved.
Ayes: Commissioners Wallace, Mahoney, McNutt, Newhall.

Demands

On motion of Commissioner Mahoney, and seconded by Commissioner McNutt, the following demands were ordered approved.

general fund

On the general fund

Mrs. N. E. Wright, matron's salary	$60.00
Mrs. L. G. Fabian " "	60.00
J. C. Irvine	3.50
R. N. Nason & Co	9.69
id	6.41
id	5.14
Pacific Telephone & Telegraph Co	10.35
Pacific Improvement Co	36.00
J. W. McTigue	16.00
id	11.35
id	9.75
id	8.00
Blythe and Trott	39.29
D. Keefe	52.73

Ayes: Commissioners Wallace, Mahoney, McNutt, Newhall.

Solicitors — On motion of Commissioner McNutt and seconded by Commissioner Mahoney, the following solicitors were granted permits: K. Iki, Y. Koyama, T. Iwanmura.
Ayes: Commissioners Wallace, Mahoney, McNutt, Newhall

Special Officers — On motion of Commissioner Mahoney, and seconded by Commissioner McNutt, the following special officer was appointed. J. W. Pyle.
Ayes: Commissioners Wallace, Mahoney, McNutt, Newhall.

Reward — An application to receive a reward of one hundred dollars ($100.00) was presented by Officers G. D. Harper and Patrick Sullivan, said reward having been given by Ansel M. Easton, for services rendered in recovering jewelry valued at $4000.00

On motion of Commissioner Mahoney, and seconded by Commissioner McNutt, the reward was granted subject to the following apportionment: to G. D. Harper $33.30; to Patrick Sullivan $33.30; to the Widows and Orphans $33.40.
Ayes: Commissioners Wallace, Mahoney, McNutt, Newhall

Reward — An application to receive a reward of one hundred dollars was presented by Officers Edward O'Dea and Thomas L. Ryan, said reward having been given by the American Banker's Association, for services rendered in the arrest and extradition of one John Collins, charged with robbing the First National Bank in Seattle, Washington.

On motion of Commissioner Mahoney, seconded by Commissioner McNutt and

upon the recommendation of Capt. John Spillane, the reward was granted; each Officer to receive $50.00.
Ayes: Commissioners Wallace, Mahoney, McNutt, Newhall

Communications — Communications from the following persons were received and ordered filed: J. J. Dunne, J. H. Burnett, Page, Falch.

On motion of Commissioner Mahoney, and seconded by Commissioner McNutt, the following peddlers were granted permits, Nos 805, 920, 1094, 1096, 1098, 1101 to 1109 incl., 1111, 1112, 1113, 1114, 1115, 1117, 1120, 1122, 1123, 1125, 1126, 1127, 1128, 1129, 1130, 1133, 1136, 1141; the following were refused Nos 1099, 1118, 1119.
Ayes: Commissioners Wallace, Mahoney, McNutt, Newhall

On motion of Commissioner McNutt, and seconded by Commissioner Mahoney, the following intelligence office keepers were granted permits Nos 39 to 47 incl.
Ayes: Commissioners Wallace, Mahoney, McNutt, Newhall

On motion of Commissioner Mahoney, and seconded by Commissioner McNutt, the following auctioneers were granted permits Nos 56, 58, 59.
Ayes: Commissioners Wallace, Mahoney, McNutt, Newhall

On motion of Commissioner McNutt, seconded by Commissioner Mahoney, the following pawn brokers were granted permits Nos 92 to 97 incl.
Ayes: Commissioners Wallace, Mahoney, McNutt, Newhall

On motion of Commissioner Mahoney, and seconded by Commissioner McNutt, the following second-hand dealers were granted permits No 136.

Ayes: Commissioners Wallace, Mahoney, McNutt, Newhall.

On motion of Commissioner McNutt, and seconded by Commissioner Mahoney, the following permits to sell liquor were granted.

Nos 16085, 16087, 16170, 16683, 16889, 16955, 17032, 17039, 17044, 17066, 17196, 17226, 17313, 17328, 17334, 17349, 17353, 17358, 17362, 17376, 17394, 17409, 17426, 17437, 17454, 17456, 17469, 17470, 17486, 17495, 17516, 17519, 17537, 17551, 17577, 17588, 17590, 17619, 17620, 17626, 17629, 17639, 17659, 17665, 17673, 17683, 17691, 17692, 17696, 17697, 17699, 17706, 17723, 17734, 17738, 17744, 17746, 17747, 17748, 17749, 17754, 17755, 17757, 17759, 17764, 17771, 17772, 17774, 17777, 17779, 17789, 17796, 17796, 17803, 17804, 17808, 17811, 17812, 17815, 17825, 17829, 17833, 17836, 17839, 17840, 17841, 17845, 17846, 17854, 17855, 17857, 17858, 17859, 17861, 17864, 17865, 17866, 17867, 17869, 17873, 17877, 17879, 17882, 17884, 17885, 17891, 17892, 17894, 17895 to 17910 incl. 17912, 17913, 17916 17921, 17922, 17928, 17925, 17926, 17930, 17931, 17932, 17933, 17936, 17937, 17938, 17939, 17940, 17942 to 17953 incl. 17955, 17957, 17958, 17961, 17964, 17968, 17969, 17970, 17971, 17972, 17973, 17977, 17978, 17979, 17981, 17983, 17984, 17985, 17987, 17988, 17989, 17990, 17992, 17994, 17997, 17998, 17999, 18000, 18001, 18002, 18004, 18006, 18007, 18008, 18009 to 18013 incl. 18015 to 18021 incl. 18023, 18024, 18025, 18026, 18027, 18028, 18029, 18030, 18032, 18033, 18034, 18035, 18041, 18042 to 18049, 18051, 18053, 18058, 18060, 18061, 18062, 18064, 18065, 18068, 18069, 18072 to 18075 incl. 18078, 18079, 18085, 18088, 18090, 18091 to 18095, 18098, 18099, 18101, 18102, 18103, 18105, 18110, 18113, 18114, 18119, 18124, 18130, 18131, 18133, 18134, 18141, 18142, 18145, 18158, 18159, 18160, 18174, 18180, 18208: the following were refused permits Nos 17991, 18036, 18144, 18149, 18234, the following transfers were refused Nos 15874 and 16521.

Ayes: Commissioners Wallace, Mahoney, McNutt, Newhall.

The Board then adjourned to the call of the President for May 23. 1900 at 4:30 o'clock P.M.

B. L. Cadwalader
Secretary

May 23. 1900

The Board of Police Commissioners met at 4:30 o'clock P. M. pursuant to adjournment. President Newhall presiding.

Present: Commissioners Wallace, Mahoney, McNutt.

The minutes of the previous meeting were read and approved.

Concealed weapons

On motion of Commissioner Mahoney, seconded by Commissioner McNutt, permits to carry concealed weapons were granted to the following persons: C. L. Gardner, A. R. Herman, C. C. Miller, W. P. Samuel, H. Meyer, Chas Murry, J. G. Bristow, C. F. Croger, Daniel Pulcinelli, W. H. Kellogg.

Ayes: Commissioners Wallace, Mahoney, McNutt and Newhall.

Demands

On motion of Commissioner McNutt, seconded by Commissioner Wallace, the following demands were approved

general fund

On the general fund

D. Keefe	$ 7.67
id	12.04
id	8.03

Ayes: Commissioners Wallace, Mahoney, McNutt, Newhall.

A special committee consisting of Commissioners Mahoney and Newhall and Chief of Police W. P. Sullivan Jr. was appointed by the President to superintend the enforcement of order 2696 in the premises known as the Goodfellow's Grotto.

Revocation of permit to sell liquor. O. J. McGuide.

On motion, duly seconded. Owen J.

McGuaide, whose permit to sell liquors had been duly revoked by the Board of Police Commissioners on May 22. 1900, was granted permission to conduct his business during such reasonable time as he might require to sell out.

Ayes: Commissioners Wallace, Mahoney, McNutt, Newhall.

On motion of Commissioner Mahoney, seconded by Commissioner McNutt, the following permits to sell liquor were granted Nos 17365, 17428, 17515, 17606, 17627, 17765, 17766, 17786, 17856, 17874 17875, 17919, 17924, 17928, 17941, 17956, 17959, 17960, 17976, 18003, 18071, 18076, 18108, 18140, 18143, 18200. the following were refused Nos 17828, 17918, 17966, 18005.

Ayes: Commissioners Wallace, Mahoney, McNutt, Newhall.

The Board then adjourned to the next regular meeting.

B. L. Cadwalader
Secretary.

May 29. 1900.

The Board of Police Commissioners met at 7:30 o'clock P. M. pursuant to adjournment President Newhall presiding

Present: Commissioners Mahoney, McNutt.

Absent: Commissioner Wallace.

The minutes of the previous meeting were read and approved.

Solicitors

On motion of Commissioner Mahoney, seconded by Commissioner McNutt, the following solicitors were granted permits: Y. Hamane, John T. Lanckman and H. Torbuchi.

Ayes: Commissioners Mahoney, McNutt, Newhall.

Concealed weapons

On motion of Commissioner McNutt, seconded by Commissioner Mahoney, the following persons were granted permits to carry concealed weapons. Chas H. Rosenthal, Wm Ashman, H. L. Smith, Wm Masterson.

Ayes: Commissioners Mahoney, McNutt, Newhall.

Special Officers

On motion of Commissioner McNutt, seconded by Commissioner Mahoney, the following special officers were appointed: A. J. Harper and William Detwiler.

Ayes: Commissioners Mahoney, McNutt, Newhall.

Demands

On motion of Commissioner Mahoney, seconded by Commissioner McNutt, the following demands were approved

(general fund)

On the general fund.

D. Keefe	72.04
Lowney Bros	83.80
Joseph W. McTigue	27.25
id	17.35
J. B. McIntyre	29.75
William Cluff & Co.	21.63

Ayes: Commissioners McNutt, Mahoney, Newhall.

Communications

Communications from the following persons were received and ordered filed, A. McCumiskey, W. P. Sullivan Jr. and J. M. Bailey.

Trial to revoke permit to sell liquor.

Henry W. Lauterwasser appeared before the Board; having been cited to show cause why his permit to sell liquor, granted by the Board March 21, 1900. for the premises known as the s.e. corner of 20th and Valencia Streets, should not be revoked: a complaint in writing having been filed with the Board by W. P. Sullivan Jr. Chief of Police, and a copy thereof certified by the Secretary, served upon said Henry W. Lauterwasser.

The following witnesses appeared for the defendant Officer H. L. Folsom and Mr. J. H. Cox. The defendant was represented by J. J. Barett. The defendant was acquitted on the following vote.

Ayes: Commissioners Mahoney, McNutt, Newhall.

On motion of Commissioner Mahoney, seconded by Commissioner McNutt, the following peddlers were granted permits Nos 1116, 1121, 1124, 1131, 1132, 1134, 1135, 1137, 1138, 1139, 1140, 1143, 1144, 1145, 1146, 1147, 1148, 1150 to 1157 incl; the following were refused Nos 1095, 1110, 1142, 1149.

Ayes: Commissioners Mahoney, McNutt, Newhall.

On motion of Commissioner McNutt, seconded by Commissioner Mahoney, the following second-hand dealer was refused a permit No 138.

Ayes: Commissioners Mahoney, McNutt, Newhall.

On motion of Commissioner Mahoney, seconded by Commissioner McNutt, the following intelligence-office keeper was granted a permit No 48.

Ayes: Commissioners Mahoney, McNutt, Newhall.

On motion of Commissioner McNutt, seconded by Commissioner Mahoney, the following permits to sell liquor were granted Nos 16580, 16675, 17630, 17676, 17724, 17819, 17820, 17838, 17852, 17860, 17878, 17889, 17893, 17899, 17900, 17914, 17927, 17954, 17965, 17974, 17975, 17980, 17982, 17986, 17993, 17996, 18022, 18038, 18039, 18040, 18052, 18063, 18070, 18077, 18080, 18081, 18082, 18083, 18084, 18086, 18087, 18089, 18096, 18104, 18106, 18107, 18109, 18111, 18112, 18115, 18116, 18118, 18120, 18127, 18132, 18135, 18136, 18137, 18138, 18146, 18147, 18148, 18150, 18152, 18156, 18161, 18162, 18163, 18164, 18165, 18167, 18170, 18171, 18175, 18176, 18177, 18178, 18181, 18182, 18183, 18184, 18185, 18188, 18189, 18191, 18192, 18193, 18194, 18195, 18196, 18197, 18198, 18201, 18203, 18204, 18205, 18207, 18209, 18210, 18212, 18214, 18215, 18217, 18219, 18220, 18221, 18223, 18224, 18225, 18226, 18227, 18229, 18230, 18231, 18233, 18236, 18237, 18238, 18239, 18242, 18244, 18245, 18246, 18247, 18250, 18251, 18252, 18253, 18254, 18255, 18256, 18258, 18259, 18260, 18263, 18265, 18266, 18270, 18271, 18272, 18273, 18274, 18276, 18277, 18278, 18279, 18281, 18282, 18283, 18284, 18285, 18286, 18287, 18289, 18290, 18292, 18293, 18294, 18296, 18298, 18299, 18302, 18303, 18304, 18305, 18306, 18307, 18308, 18310, 18311, 18312, 18313, 18314, 18315, 18318, 18321, 18322, 18326, 18327, 18328, 18329, 18331, 18332, 18335, 18336, 18337, 18341, 18343, 18356, 18358, 18364, 18370, 18372, 18391, 18396. the following were refused Nos 17963, 18122, 18206, 18243, 18369, 18400, 18414.

Ayes: Commissioners Mahoney, McNutt, Newhall.

There being no further business the Board then adjourned to the next regular meeting for June 5. 1900.

B. L. Caldwalader
Secretary.

June 5, 1900

The Board of Police Commissioners met at 7:30 o'clock P. M. pursuant to adjournment, President Newhall presiding
Present: Commissioners Wallace, Mahoney + McNutt.

The minutes of the previous meeting were read and approved.

Solicitor — On motion of Commissioner Mahoney, seconded by Commissioner McNutt, the following solicitors were granted permits: Hido Yoshido and M. Sasaki.
Ayes: Commissioners Wallace, Mahoney, McNutt, Newhall.

Driver — On motion of Commissioner McNutt, seconded by Commissioner Mahoney, the following driver was granted a permit: Harry Glynn.
Ayes: Commissioners Wallace, Mahoney, McNutt, Newhall.

Communications — A communication from the New York Public Library was received and referred to the Chief.

Concealed weapons — On motion of Commissioner Mahoney, seconded by Commissioner McNutt, the following persons were granted permits to carry concealed weapons: Frank Hickox, C. G. Denniston, William S. Lewis, George L. Reed, Henry Sahlein,
Ayes: Commissioners Wallace, Mahoney, McNutt, Newhall.

Demands — On motion of Commissioner Wallace, seconded by Commissioner McNutt, the following demands were approved

general fund	On the general fund	
(duplicate)	J. W. Murphy - Duplicate demand of the original having been lost.	$85.00
	J. T. Mooney	5.00

continued

J. T. Mooney	$5.00
id	35.00
R. C. Bolton et al.	75.00
Payot, Upham + Co.	5.00
Pacific Telegraph + Telephone Co.	135.00
id	193.65
Thomas McTernan	20.00
James Kelly	20.00
W. H. Hanley	20.00
P. J. O'Donnell	20.00
John McCarthy	90.00
D. B. Todd	30.00
Madison + Burke	48.00
Roth Blum + Co	137.50
D. F. Ragan	125.00
von Rhein Real Estate Co.	60.00
Boesch Lamp Co	1.50
J. C. Welsh	25.00
C. Westphal	73.00
id	55.00
D. Keefe	14.39
id	19.24
id	9.94
M. Ehrman + Co.	12.00
Lowney Bros	13.25
Mary A. Miller	31.00
T. D. Sullivan	90.00
Joseph Farrell	45.00
Nickolas Morrisey	47.50
J. W. McCormack	118.50

Ayes: Commissioners Wallace, Mahoney, McNutt, Newhall.

Thomas M. Hyland — The case of Officer Thomas M. Hyland was called. The defendant was charged by Captain George W. Wittman with neglect of duty. The defendant did not appear and

Lieutenant John B. Martin certified that after due and diligent search he was unable to find the defendant, so as to make service of subpoena upon him. A plea of not guilty was entered. Captain Wittman testified for the prosecution. On motion of Commissioner Wallace, seconded by Commissioner Mahoney, it was ordered that Thomas M. Hyland be dismissed from the force on account of desertion.
Ayes: Commissioners Wallace, Mahoney, McNutt, Newhall.

Officer Edward N. Boukofsky

The case of Edward N. Boukofsky, Patrolman, was called. The defendant did not appear and his attorney petitioned for a continuance. On motion of Commissioner Mahoney, seconded by Commissioner McNutt, it was ordered that a continuance of one week be granted.
Ayes: Commissioners Wallace, Mahoney, McNutt.
No: Commissioner Newhall.

Edward M. Owens
George Tracy
(see further same date)

The case of Officers Edward M. Owens and George Tracy was called; said defendants having been charged jointly by Captain John Spillane, with disobedience of orders and neglect of duty while guarding the quarantine lines thrown round the Chinese Quarter. The defendants were represented by J. J. Barrett and pleaded "not guilty." Captain Wittman appeared for the prosecution. The following testified for the defendants, Capt. Spillane and Officer William Samuels.

The defendants Officer Edward M. Owens and Officer George Tracy were declared guilty on the following vote.
Guilty: Commissioners Wallace, Mahoney, Newhall.
Not guilty: Commissioner McNutt.

The case was then taken under advisement in order to determine the penalty.

James C. Cottle.

On motion of Commissioner Wallace, seconded by Commissioner Mahoney, it was ordered that ex-officer James C. Cottle, who was dismissed from the force on June 12. 1893 be re-instated in the Department; said action being indorsed by the Board of Police Commissioners by whom said James C. Cottle was dismissed.
Ayes: Commissioners Wallace, Mahoney, McNutt.
No: Commissioner Newhall.

Citizen's Committee on the Plague.

A Citizen's Committee, consisting of Messrs. A. C. Rulofson, R. P. Schwerin, Andrew Carrigan, and L. W. Harris, appointed to assist the municipality in the measures taken to suppress the bubonic plague in the Chinese Quarter, petitioned the Board of Police Commissioners to be appointed special officers and also presented to the Board a list of employés in the detention camps and quarantine station, for the purpose of having said men appointed special officers by the Board. On motion of Commissioner Wallace, seconded by Commissioner Mahoney, it was ordered that the members of the Citizen's Committee be appointed special officers for a period of thirty days and it was also ordered that their staff of employés be appointed special officers for a period of thirty days.
Ayes: Commissioners Wallace, Mahoney, McNutt and Newhall.

On motion of Commissioner Mahoney, seconded by Commissioner McNutt, the following peddlers were granted permits Nos 1158 to 1185 incl. 1187, 1192, 1194, 1200, 1203.

Ayes: Commissioners Wallace, Mahoney, McNutt, Newhall.

On motion of Commissioner McNutt, seconded by Commissioner Wallace, the following auctioneers were granted permits Nos 60, 61, 62.

Ayes: Commissioners Wallace, Mahoney, McNutt, Newhall.

On motion of Commissioner Mahoney, seconded by Commissioner McNutt, the following pawn brokers were granted Nos 98, 99.

Ayes: Commissioners Wallace, Mahoney, McNutt, Newhall.

On motion of Commissioner McNutt, seconded by Commissioner Mahoney the following intelligence office keepers were granted permits No 49.

Ayes: Commissioners Wallace, Mahoney, McNutt, Newhall.

On motion of Commissioner Wallace, seconded by Commissioner Mahoney, the following second-hand dealer was granted a permit No 137.

On motion of Commissioner McNutt, seconded by Commissioner Mahoney, the following permits to sell liquor were granted Nos 16768, 17742, 17798, 17822, 17850, 17883, 17929, 18014, 18066, 18097, 18117, 18125, 18126, 18128, 18129, 18139, 18157, 18157, 18168, 18186, 18190, 18199, 18202, 18211, 18216, 18218, 18222, 18228, 18232, 18235, 18241, 18257, 18261, 18264, 18267, 18280, 18300, 18317, 18319, 18325, 18330, 18333, 18339, 18345, 18347, 18348, 18349, 18350, 18351, 18352, 18353, 18355, 18357, 18359, 18360, 18363, 18366, 18367, 18374, 18375, 18376, 18377, 18378, 18380, 18385, 18386, 18387, 18388, 18393, 18398, 18399, 18401, 18402, 18403, 18406, 18407, 18409, 18410, 18413, 18416, 18417, 18418, 18420, 18421, 18423, 18424, 18425, 18428, 18429, 18430, 18433, 18434, 18435, 18436, 18437, 18440, 18441, 18442, 18443, 18444, 18445, 18446, 18448, 18450, 18452, 18453, 18454, 18455, 18456, 18457, 18458, 18459, 18460, 18462, 18466, 18468, 18469, 18470, 18471, 18473, 18474, 18475, 18476, 18478, 18479, 18480, 18484, 18485, 18486, 18487, 18488, 18489, 18490,

18491, 18492, 18493, 18494, 18498, 18499, 18500, 18501, 18502, 18504, 18505, 18506, 18507, 18509, 18512, 18514, 18515, 18516, 18517, 18519, 18520, 18521, 18523, 18526, 18527, 18528, 18529, 18530, 18531, 18532, 18534, 18535, 18536, 18539, 18540, 18542, 18544, 18545, 18548, 18549, 18551, 18552, 18553, 18555, 18556, 18558, 18559, 18560, 18566, 18567, 18568, 18569, 18570, 18572, 18573, 18574, 18576, 18578, 18579, 18591, 18594, 18600, 18605, 18615, 18616, 18624, 18667, 18674, 18682, 18683, 18684, the following transfer was granted No 17646, the following were refused Nos 18031, 18538, 18550, 18554, 18607, 18642, 18655.

Ayes: Commissioners Wallace, Mahoney, McNutt, Newhall.

The Board then went into executive session.

Edward M. Owens
George Tracy
(see above, this same meeting)

When the Board was again in public session, it was ordered that Officers Edward M. Owens and George Tracy be adjudged guilty of neglect of duty and disobedience of orders at this same meeting, be fined one hundred dollars ($100.00) each.

Ayes: Commissioners Wallace, Mahoney and Newhall. Commissioner McNutt not voting.

There being no further business the Board then adjourned to the next regular meeting.

B. L. Cadwalader
Secretary.

June 12. 1900

The Board of Police Commissioners met at 7:30 o'clock P. M. pursuant to adjournment. President Newhall presiding
Present: Commissioners Wallace, Mahoney, McNutt.

The reading of the minutes of the previous meeting was deferred.

Demands — On motion of Commissioner Mahoney, seconded by Commissioner Wallace, the following demands on the Treasury were ordered approved.

(general fund) On the general fund

	$
D. Keefe	28.08
Payot, Upham & Co	44.63
Park Commission	128.00
J. S. Belrude	18.00
Jas. J. Fagan	91.00
Pacific Telephone & Telegraph Co.	12.20
Commercial Publishing Co.	6.75
Phillips & Smyth	2.50
id	36.15

Ayes: Commissioners Wallace, Mahoney, McNutt, Newhall.

Concealed weapons — On motion of Commissioner McNutt, seconded by Commissioner Wallace, permits to carry concealed weapons were granted to the following persons: Charles E. Charleston, John Woodcock Louis Lissek, Frank Baldocci, Robert Morrow, J. P. Cooper,

Ayes: Commissioners Wallace, Mahoney, McNutt, Newhall.

Special officers — On motion of Commissioner Mahoney, seconded by Commissioner Wallace, the application of William Kelly, for appointment as special officer was denied, on recommendation to that effect by the Chief of Police.

Ayes: Commissioners Wallace, Mahoney, McNutt, Newhall.

id — On motion of Commissioner McNutt, seconded by Commissioner Mahoney, the following special officers were appointed J. T. Miller, F. C. Hill, G. Magnusson, C. F. Reardon, Hugh N. Conlin.

Ayes: Commissioners Wallace, Mahoney, McNutt, Newhall.

Drivers — On motion of Commissioner Mahoney, seconded by Commissioner McNutt, the following drivers were granted permits: Frank P. Mannix and Donald Stevenson.

Ayes: Commissioners Wallace, Mahoney, McNutt, Newhall.

Solicitor — The application of T. Baba for a permit as solicitor was referred to the Chief for investigation.

The following communication was received:

Communications — from W. P. Sullivan Jr Chief of Police.

On motion of Commissioner Mahoney, seconded by Commissioner McNutt, the following peddlers were granted permits No 1188, 1189, 1190, 1193, 1195, 1196, 1197, 1198, 1199, 1201, 1202, 1204 to 1229 incl. 1231, 1232, 1233, 1234, the following was refused a permit No 1191.

Ayes: Commissioners Wallace, Mahoney, McNutt, Newhall.

On motion of Commissioner McNutt, seconded by Commissioner Mahoney, the following second-hand dealer was granted a permit No 139, 140, 141.

Ayes: Commissioners Wallace, Mahoney, McNutt, Newhall.

On motion of Commissioner McNutt, seconded by Commissioner Mahoney, the following junk dealer was granted a permit No 26.

Ayes: Commissioners Wallace, Mahoney, McNutt, and Newhall.

On motion of Commissioner Mahoney, seconded by Commissioner Wallace, the following permits to sell liquor were granted Nos 17995, 18123, 18169, 18172, 18173, 18187, 18213, 18240, 18248, 18269,

18301, 18309, 18316, 18320, 18338, 18340, 18342, 18362, 18365, 18368, 18371, 18372, 18379, 18383, 18389, 18390, 18392, 18397, 18404, 18405, 18408, 18412, 18419, 18422, 18426, 18427, 18449, 18451, 18461, 18463, 18464, 18467, 18472, 18481, 18495, 18496, 18497, 18508, 18510, 18511, 18518, 18525, 18533, 18537, 18541, 18543, 18546, 18557, 18561, 18562, 18563, 18565, 18575, 18577, 18581, 18582, 18583 to 18590 incl. 18592, 18593, 18595 to 18599 incl. 18603, 18604, 18608, 18610 to 18614 incl. 18617, 18618, 18619, 18621, 18622, 18623, 18625 to 18629 incl. 18631, 18632, 18633, 18634, 18637, 18638, 18639, 18641, 18643, 18644 to 18654 incl. 18656 to 18664 incl. 18668, 18669, 18671, 18672, 18676, 18677, 18678, 18680, 18681, 18685, 18686, 18687 to 18700 incl. 18702, to 18705 incl. 18707 to 18721 incl. 18723, 18724, 18726, 18728 to 18731 incl. 18733, 18735 to 18739 incl. 18741, to 18744 incl. 18746, 18748 to 18752, 18754, 18755, 18758 to 18766, 18768, 18770 to 18776, 18778, 18779, 18782, 18783, 18785, 18787 to 18790, 18792, 18793, 18795, 18796, 18798, 18800, 18801, 18802, 18803, 18804, 18805, 18807, 18809, 18810, 18812, 18814 to 18819 incl. 18822 to 18825 incl. 18829, 18831, 18833, 18834, 18838, 18839, 18840, 18848, 18852, 18859, 18860, 18869, 18871, 18874, 18875, 18879, 18881 18886: the following were refused permits. There were no refusals at this meeting, the places unfavorably reported being laid over for consideration on June 13. 1900

Ayes: Commissioners Wallace, Mahoney, Mc Nutt and Newhall.

Reward

An application to receive a reward of fifty dollars ($50.00) was presented by Detectives Charles Crockett and R. J. Whitaker, said reward having been given by John Campbell, Chief of Police, Saint Louis, Mo. for services rendered in arresting one Elmer L. Sheets, alias Prince on a Saint Louis, Mo. grand larceny warrant.

On motion of Commissioner Mahoney, seconded by Commissioner Wallace, the reward was granted; to be apportioned as follows: To the Widows and Orphans Aid Association $16.70. To each officer $16.65

Ayes: Commissioners Wallace, Mahoney, Mc Nutt, Newhall.

Edward J. Riley

The case of Officer Edward J. Riley was called. The defendant was charged by Capt George W. Wittman with neglect of duty, and pleaded guilty to the charge. The defendant testified in his own behalf.

On motion of Commissioner Mahoney, seconded by Commissioner Mc Nutt said Edward J. Riley was ordered fined five {$5.00} dollars.

Ayes: Commissioners Wallace, Mahoney, Mc Nutt and Newhall.

Matthew L. Tierney {see below}

The case of Officer Matthew L. Tierney was called. The defendant was charged by Capt. George W. Wittman with disobeying the orders of a superior officer, by allowing a Chinaman to pass through the quarantine lines around the Chinese Quarter. The defendant was represented by Attorneys Abraham Ruef and Frank Gould and pleaded "not guilty" to the charge. The following witnesses appeared for the prosecution, P. J. Curtin, Charles W. Ozias. The following testified for the defense, Officer John B. O'Connor, Sergeant Thomas J. Duke, George Downey, James Devine, Capt. George W. Wittman, Officer Matthew L. Tierney.

After the testimony had been heard the case was taken under advisement, to be decided with case of Offs. T. C. Murphy & M. Behan Jr.

Edward N. Boukofsky

The case of Officer Edward N. Boukofsky was called. The defendant was charged by Capt. George W. Wittman with intoxication and with riotous and unlawful conduct in assaulting persons, discharging his

pistol, making an unwarranted arrest etc.
Attorney H. H. Davis appeared for the defendant, who pleaded "not guilty." The following witnesses appeared for the prosecution, H. Behrings, W. A. Price, Richard Lewis, George Adams, L. Unger, P. O. Driscoll, E. H. Horton, Henry Morton, Special Officer Herman Helbush. The defendant testified in his own behalf.

Officer Edward N. Boukofsky was declared guilty and dismissed from the force, on the following vote.

Guilty: Commissioners Wallace, Mahoney, McNutt, and Newhall.

Maurice Behan Jr. Thos. C. Murphy

The case of Officers Maurice Behan Jr. and Thomas C. Murphy was called; said officers being charged jointly by Capt. George W. Wittman with disobeying the orders of a superior officer, in allowing a Chinaman to pass through the quarantine lines around the Chinese Quarter. The defendants were represented by Attorneys A. Ruef and Frank Gould, and pleaded "not guilty." The following witnesses appeared for the prosecution, Philip James, P. J. Curtin, Charles W. Ozias. The following testified for the defense, W. P. Foster, Mrs W. P. Foster, Mr. Thompson, Gilbert Whitaker, John Squires, D. H. van Glahn, Ah Long, Officer Henry C. Smith, Officer David Murphy, Officer D. J. Daley, Officer Thomas C. Murphy, Officer Maurice Behan Jr. Capt. John Sullane, Sergt Thomas S. Duke, Capt G. W. Wittman and John Curtin. The Board conceding the good character of the defendants, witnesses to prove the same

were dispensed with.

The case was then taken under advisement.

The Board then went into executive session.

{T. C. Murphy} {M. Behan Jr} {M. L. Tierney}

When the Board was again in public session, Commissioner Wallace delivered the judgment of the Board declaring the defendants Officers Matthew L. Tierney, Maurice Behan Jr and Thomas C. Murphy, not guilty of the charges preferred against them.

Not guilty: Commissioners Wallace, Mahoney, McNutt and Newhall.

The Board then adjourned to the call of the President for June 13. 1900 at 11:00 o'clock A. M.

B. L. Cadwalader
Secretary.

June 13, 1900.

The Board of Police Commissioners met at 11:00 o'clock A. M. pursuant to a call of the President.

President Newhall presiding

Present: Commissioners Wallace, Mahoney, McNutt.

The minutes of the meeting of June 5. 1900 were read and approved.

On motion of Commissioner Mahoney, seconded by Commissioner McNutt, the following intelligence office keeper was granted a permit No 51.

Ayes: Commissioners Wallace, Mahoney, McNutt, Newhall.

On motion of Commissioner McNutt, seconded by Commissioner Wallace, the following pawn-broker was granted a permit No 100.

Ayes: Commissioners Wallace, Mahoney, McNutt, and Newhall.

On motion of Commissioner Mahoney, seconded by Commissioner McNutt, the following junk-shop keeper was granted a permit No 28.

Ayes: Commissioners Wallace, Mahoney, McNutt, Newhall.

On motion of Commissioner McNutt, seconded by Commissioner Wallace, the following permits to sell liquor were granted Nos 17782, 17886, 18153, 18179, 18346, 18395, 18438, 18447, 18522, 18580, 18602, 18722, 18756, 18767, 18781, 18820, 18891, 18930 the following transfers were granted Nos 16148, 16434, 16887, 17477, 18905, the following applications for permits were refused Nos 18100, 18786, 18888, 18889, 18919, 18907.

Ayes: Commissioners Wallace, Mahoney, McNutt, Newhall.

On motion of Commissioner Wallace, seconded by Commissioner Mahoney, Mr Bushnell was granted permission to photograph the individual

members of the Police Department.

Ayes: Commissioners Wallace, Mahoney, McNutt, Newhall.

B. L. Cadwalader
Secretary.

June 19. 1900.

The Board of Police Commissioners met at 8:00 o'clock P.M. pursuant to adjournment.
President Newhall presiding
Present: Commissioners Wallace, Mahoney, McNutt.

The minutes of the meetings of June 12. 1900 and June 13. 1900 were read and approved.

John P. Worst

The case of Officer John P. Worst was called. The defendant was charged by Capt. George W. Wittman with being intoxicated and asleep while on duty. The defendant pleaded "guilty" with extenuating circumstances. Capt. Wittman testified for the prosecution. The defendant testified in his own behalf, stating that his condition of intoxication was due partly to an opiate taken to relieve the effects of a severe blow on the head, received some years previously while on duty. The defendant also testified that he was unfit for police duty and had already made application to be placed on the retired list.

On motion of Commissioner Wallace, seconded by Commissioner McNutt, it was ordered that Officer John P. Worst be referred to the Examining Physicians for examination as to his fitness for active duty, and that, pending such examination, the disposition of the charges be taken under advisement.
Ayes: Commissioners Wallace, Mahoney, McNutt, Newhall.

Henry S. Prowse

The case of Officer Henry S. Prowse was called. The defendant was charged by Capt. George W. Wittman with unofficerlike conduct,

in reading a newspaper while on duty. The defendant pleaded guilty. Sergeant Thomas S. Duke testified for the prosecution. The defendant testified in his own behalf.

On motion of Commissioner Wallace, seconded by Commissioner Mahoney, Officer Henry S. Prowse was fined five {$5.00} dollars.
Ayes: Commissioners Wallace, Mahoney, McNutt, and Newhall.

Solicitors

The complaints filed against solicitors George M. Cassie and John Fahey were laid over one week, at the request of their attorney Edward Sweeney.
Application of T. Baba, as solicitor, referred to Chief

Demands

On motion of Commissioner Wallace, seconded by Commissioner Mahoney, the following demands were approved.

{general fund} On the general fund.

Mrs. L. G. Fabian, matron	$60.00
Mrs. N. E. Wright, "	60.00
John McCarthy	90.00
R. C. Bolton et al.	75.00
D. F. Ragen	125.00
D. B. Todd	30.00
Madison & Burke	48.00
Roth Blum & Co.	137.50
von Rhein Real Estate Co	60.00
Mary A. Lane	25.00
Pagot, Upham & Co	15.25
Pacific Telegraph & Telephone Co.	193.65
id	135.00
J. W. McCormack	112.50
D. Keefe	12.37
J. Corbett	90.00

Ayes: Commissioners Wallace, Mahoney, McNutt, Newhall.

Concealed Weapons — On motion of Commissioner Mahoney, seconded by Commissioner McNutt, the following persons were granted permits to carry concealed weapons; F. P. Howard, John T. Johnson, N. N. McNeil, John G. Belfrage, W. F. McDougall, James Spiers, W. J. Hennessy, W. J. Belcher, J. H. Reese, Thos. A. Blenn, R. Arthur McAcondray.
Ayes: Commissioners Wallace, Mahoney, McNutt, Newhall.

Special Officers — On motion of Commissioner Mahoney, seconded by Commissioner McNutt, the following special Officers were appointed: W. D. Griffin, J. Richardson.
Ayes: Commissioners Wallace, Mahoney, McNutt, Newhall.

Reward — An application to receive a reward of $100.00 presented by Officers Edward Byram and R. J. Whitaker, was referred to the Chief.

Petition for re-instatement — On motion of Commissioner Wallace, seconded by Commissioner Mahoney, it was ordered that the petition for re-instatement of Cornelius Rial, dismissed from the Department on May 8. 1900, be denied.
Ayes: Commissioners Wallace, Mahoney, McNutt, Newhall.

Salary Demands — On motion of Commissioner Mahoney, seconded by Commissioner McNutt, the salary demands of the Police Department for the month of June 1900 were ordered approved.
Ayes: Commissioners Wallace, Mahoney, McNutt, Newhall.

On motion of Commissioner McNutt, seconded by Commissioner Mahoney, the following peddlers were granted permits

Nos 1237, 1238, 1239, the following were refused permits Nos 1230, 1235, 1236.
Ayes: Commissioners Wallace, Mahoney, McNutt, Newhall.

On motion of Commissioner Mahoney, seconded by Commissioner McNutt, the following junk dealer was granted a permit No 29.
Ayes: Commissioners Wallace, Mahoney, McNutt, Newhall.

On motion of Commissioner McNutt, seconded by Commissioner Mahoney, the following intelligence office keeper was granted a permit No 50.
Ayes: Commissioners Wallace, Mahoney, McNutt, Newhall.

On motion of Commissioner McNutt, seconded by Commissioner Mahoney, the following permits to sell liquor were granted.
Nos 17567, 17781, 18050, 18155, 18275, 18291, 18323, 18334, 18344, 18354, 18381, 18411, 18415, 18431, 18432, 18439, 18477, 18513, 18524, 18547, 18564, 18571, 18601, 18606, 18609, 18620, 18630, 18636, 18665, 18666, 18670, 18701, 18706, 18727, 18732, 18747, 18757, 18777, 18780, 18808, 18811, 18813, 18821, 18826, 18827, 18836, 18837, 18841, 18842, 18843, 18844, 18845, 18846, 18849, 18850, 18851, 18853, 18854, 18856, 18857, 18862, 18863, 18864, 18865, 18866, 18868, 18872, 18873, 18876, 18877, 18882, 18884, 18885, 18887, 18890, 18892, 18895, 18896, to 18902 incl. 18904, 18906, 18908, 18909, 18912, 18913, 18916, 18917, 18918, 18920, 18921, 18923, 18924, 18925, 18926, 18928, 18929, 18931, 18932, 18933, 18934, 18935, 18937, 18939, 18940, to 18946 incl. 18950 to 18956 incl. 18958, 18960, 18961, 18962, 18963, 18967, 18968, 18969 to 18974 incl. 18976 to 18988 incl. 18990, 18991, 18993 to 18997 incl. 18999, 19002, 19004 to 19010 incl. 19011 to 19021 incl. 19024, 19025, 19026, 19029, 19030, 19031, 19032, 19034, 19035, 19036, 19038, 19039, 19040 to 19050 incl. 19052 to 19057 incl. 19061, 19063, 19065, 19066, 19068, 19069 to 19075 incl. 19076, 19080, 19081, 19083, 19084, 19085, 19086, 19089, 19090, 19093, 19094, 19095, 19096, 19100, 19101, 19102, 19103, 19109, 19112, 19113, 19121, 19123, 19124, 19127, 19128, 19129, 19134, 19135, 19145

19146, 19148, 19151, 19154, 19156, 19157, 19158, 19159, 19160, 19163, 19165, 19166, 19167, 19169, 19243, 19249 the following were refused Nos 18607, 18675, 18724, 18799, 18907, 18858, 18964, 18998, 19001, 19044, 19091, 19223: the following transfers were refused Nos 15390, 15976.
Ayes: Commissioners Wallace, Mahoney, McNutt, Newhall.

There being no further business the Board then adjourned to the next regular meeting.

B.L. Cadwalader
Secretary.

June 26. 1900

The Board of Police Commissioners met at 8:00 o'clock P.M. pursuant to adjournment.
President Newhall presiding.
Present: Commissioners Wallace and Mahoney
Absent: Commissioner McNutt.

The minutes of the previous meeting were read and approved.

Solicitors

The case of George M. Cassie, a solicitor, was considered; said Cassie having been convicted in the Police Court of violating Order 2055 of the Board of Supervisors. Attorney Edward Sweeney appeared for the defendant. Sergeant Thomas Mahoney and Officers Vincent Dowd and John C. Edner testified for the prosecution. Cassie and John Fahey testified for the defense.

On motion of Commissioner Wallace, seconded by Commissioner Mahoney, it was ordered that the certificate as solicitor heretofore granted by the Board of Police Commissioners to George M. Cassie, be and is hereby revoked.
Ayes: Commissioners Wallace, Mahoney, Newhall.

Pension Fund. In re
C.P. Wright
J. Melody
E.R. Harper
W. Price

On motion of Commissioner Mahoney, seconded by Commissioner Wallace, the following order was made.

Whereas, The Board of Police Relief and Pension Fund Commissioners, having this 26th day of June 1900. received the report of the Examining Physicians for the Pension Fund, certifying that Edgar R. Harper, Cassius P. Wright, Joseph Melody

and William Price, retired and pensioned members of the Department, were fit for active police duty, and

Whereas, said Pension Board on the same day and date, having ordered that said Edgar R. Harper, Cassius P. Wright, Joseph Melody and William Price, be restored to active service in the Police Department in the rank which they occupied at the time of their retirement, on the ground that their disability had ceased, and having ordered that said members of the Department report for active duty to the Board of Police Commissioners and

Whereas, The Board of Police Commissioners being officially cognizant of this order, Therefore, That it be and is hereby ordered that the action of the Board of Relief and Pension Fund Commissioners in ordering that Edgar R. Harper, Cassius P. Wright, Joseph Melody and William Price be restored to active police duty in the rank which they occupied at the time of their retirement, be approved and ratified, and therefore that Edgar R. Harper be restored to the rank of Sergeant, that Cassius P. Wright be restored to the rank of Sergeant, that Joseph Melody be restored to the rank of Sergeant, that William Price be restored to the rank of Sergeant; and that it be and is hereby ordered that the above named members of the Department should report to the Chief of Police the 2nd day of July 1900 for active service.

Ayes: Commissioners Wallace, Mahoney, Newhall.

Temporary appointments for June 1900. On motion of Commissioner Mahoney, seconded by Commissioner Wallace, the

following temporary appointments were made for the month of June 1900, subject to Civil Service Provisions of the Charter.

Matrons	Mrs N. E. Wright
	Mrs L. G. Fabian
Photographer	George F. Kelly
Patrolman	Andrew J. Gaughran
Secretary	B. L. Cadwalader

Ayes: Commissioners Wallace, Mahoney, Newhall.

Communications. Communications were received from the following persons, Rothchild and Ach, Civil Service Commissioners.

Reward. An application to receive a reward of one hundred dollars ($100.00) was presented by Officers Edward Byram and R. J. Whitaker, said reward having been given by Mr. George Stoneman, Dist Atty. for Globe, Gila Co. Arizona, for services rendered in arresting one Edward J. Taylor alias John Seymour wanted in Globe, Arizona on a charge of burglary.

On motion of Commissioner Wallace, seconded by Commissioner Mahoney, the reward was granted subject to the following apportionment

To R. J. Whitaker	$33.30
" Edward Byram	33.30
" the Widows & Orphans A.A.	33.40

Ayes: Commissioners Wallace, Mahoney, Newhall.

Demands. On motion of Commissioner Mahoney, seconded by Commissioner Wallace, the following demands were approved.

(general fund) On the general fund.

J. B. McIntyre	$23.00

(continued)

Commercial Publishing Co.	$6.25
Daniel Keefe	59.59
id	4.37
id	40.99

Ayes: Commissioners Wallace, Mahoney, Newhall.

Driver

On motion of Commissioner Wallace, seconded by Commissioner Mahoney, the following driver was granted a permit, M. W. Coffey

Ayes: Commissioners Wallace, Mahoney, Newhall.

Special Officer

On motion of Commissioner Mahoney, seconded by Commissioner Wallace, the following Special officers were appointed: Matthew Collins and Martin F. Tannian.

Ayes: Commissioners Wallace, Mahoney, Newhall.

Concealed weapons

On motion of Commissioner Mahoney, seconded by Commissioner Wallace, the following persons were granted permits to carry concealed weapons: E. R. Bryant, Clarence Haight, Charles M. Malm Jr. J. Wolff, P. R. Gardner, Fred Meinhold, George W. Kleiser, Henry Friedman, H. von Cleve, Henry Sahlein, W. Lang Chapman, W. T. Cummins, Charles H. Rosenthal.

Ayes: Commissioners Wallace, Mahoney, Newhall.

On motion of Commissioner Mahoney, seconded by Commissioner Wallace, the following peddlers were granted permits Nos 1242, 1244.

Ayes: Commissioners Wallace, Mahoney, Newhall.

On motion of Commissioner Mahoney, seconded by Commissioner Wallace, the following junk

dealer was granted a permit No 30.

Ayes: Commissioners Wallace, Mahoney, Newhall.

On motion of Commissioner Mahoney seconded by Commissioner Wallace, the following intelligence office keeper was granted a permit No 52.

Ayes: Commissioners Wallace, Mahoney, Newhall.

On motion of Commissioner Mahoney seconded by Commissioner Wallace, the following permits to sell liquor were granted Nos 17880, 18154, 18295, 18465, 18482, 18483, 18640, 18725, 18734, 18745, 18769, 18794, 18797, 18806, 18828, 18830, 18832, 18855, 18861, 18867, 18870, 18878, 18880, 18893, 18894, 18910, 18911, 18914, 18922, 18927, 18949, 18959, 18965, 18966, 18989, 18992, 19003, 19023, 19027, 19028, 19033, 19037, 19058, 19059, 19060, 19062, 19064, 19067, 19076, 19079, 19087, 19088, 19092, 19097, 19098, 19099, 19104, 19105, 19106, 19107, 19108, 19110, 19114, 19115, 19116, 19118, 19119, 19120, 19126, 19130, 19131, 19135, 19137, 19139, 19140, 19141, 19142, 19143, 19147, 19149, 19150, 19152, 19153, 19155, 19161, 19162, 19164, 19168, 19170, 19171 to 19179 inc., 19181, 19182, 19184, 19186, 19187, to 19184 incl., 19196, 19197, 19199 to 19219 incl. 19221, 19222, 19224, 19226 to 19241 incl. 19244, 19245, 19247, 19248, 19250, 19251, 19253 to 19258 incl. 19260, 19261, 19263 to 19267 incl. 19269, 19270, 19271, 19273 to 19280, 19282 to 19287, 19289 to 19293 incl. 19295, 19297, 19299, 19300, 19302 to 19307 incl. 19309 to 19317, 19319, 19320, 19322, 19328, 19325 to 19330 incl. 19332, 19333, 19335 to 19338 incl. 19340 to 19348 incl. 19345 to 19353 incl. 19355 to 19366 incl. 19368 to 19372 incl. 19374, 19376, 19378, 19383 to 19386 incl. 19388, 19390, 19392, 19393, 19394, 19396, 19397, 19399, 19400, 19401, 19404, 19405, 19407, 19410, 19412, 19416, 19418, 19419, 19424, 19425, 19430, 19432, to 19438 incl. 19443, 19448, 19452, 19457, 19458, 19471, 19473, 19475, 19476, 19482, 19491, 19492: the following transfers were granted Nos. 16421, 18034, 18352, 18953: the following were refused permits Nos 18975, 19295, 19367, 19379.

Ayes: Commissioners Wallace, Mahoney, Newhall.

The Board then adjourned

B. L. Cadwalader
Secretary

July 2. 1900. The Board of Police Commissioners met at 12:30 o'clock P.M. pursuant to a call of the President.
President Newhall presiding
Present: Commissioners Wallace, Mahoney, McNutt.

The reading of the minutes of the previous meeting was deferred.

J. P. Woest — The case of Officer John P. Woest considered; said case having been taken under advisement at the last meeting June 19. 1900, pending an examination by the Examining Physicians of the Department, as to the defendants fitness for active duty. Affidavits of the Examining Physicians, T. L. Mahoney and G. M. Terrill were read, deposing that the defendant was permanently disabled and unfit for active service.

On motion of Commissioner Wallace, seconded by Commissioner Mahoney, it was ordered that the charges against Officer John P. Woest be dismissed upon the showing of the Examining Physicians that said John P. Woest was unfit to perform active police duty.
Ayes: Commissioners Wallace, Mahoney, McNutt, Newhall.

Joseph W. Ahearn — On motion of Commissioner Mahoney, seconded by Commissioner Wallace, the resignation of Officer Joseph W. Ahearn was accepted, said resignation to date from June 30. 1900.
Ayes: Commissioners Wallace, Mahoney, McNutt, Newhall.

Solicitor — On motion of Commissioner Wallace, seconded by Commissioner Mahoney, T. Bata

was granted a permit as solicitor.
Ayes: Commissioners Wallace, Mahoney, McNutt, Newhall.

Communications — Communications were received as follows: from the Public Improvement Central League, from Warren R. Payne and Theodore F. Payne, J. A. Jones, Koehler and Schneider.

There being no further business the Board then adjourned to the next regular meeting.

B. L. Cadwalader
Secretary.

July 3. 1900

The Board of Police Commissioners met at 8:00 o'clock P.M. pursuant to adjournment. President Newhall presiding
Present: Commissioners Wallace, Mahoney, McNutt.

The minutes of the two previous meetings were read and approved.

Thomas C. Naylor — The case of Officer Thomas C. Naylor was called. The defendant was charged by Captain John Spillane with neglect of duty. The defendant was represented by his attorney Charles W. Reed and pleaded "not guilty" to the charge. The following witnesses testified for the prosecution: John Carr, Mrs Briggs, Capt Spillane. Mrs Welle and Mrs Eisfelder, witnesses for the prosecution did not appear, Mrs Welle being at Guernville, Sonoma Co and Mrs. Eisfelder being ill. Officer Thomas C. Naylor testified in his own behalf. A vote was taken on the question "guilty or not guilty." The defendant was declared "not guilty" on the following vote and the charges therefore dismissed.
Not guilty: Commissioners Wallace, Mahoney, McNutt and Newhall.

James F. Brazel — The case of Officer James F. Brazel was called. The defendant was charged by Captain John Spillane with neglect of duty, in failing to make an arrest when requested by a citizen. The defendant was represented by his attorney Frank Burke and pleaded "not guilty" to the charges. The following witnesses appeared for the prosecution: Sergeant Clarence Corgan, Officer Riley, Lieutenant John Mooney. The defendant

testified in his own behalf. The defendant was declared "not guilty" and the charges dismissed on the following vote.
Not guilty: Commissioners Wallace, Mahoney, McNutt and Newhall.

In re reinstatement of William Price — Attorneys J. J. Dunne and A. P. Black presented a petition in behalf of William Price, Sergeant in the Police Department, asking that said William Price be reinstated in his former rank in the Department, ie, as Lieutenant of Police, said William Price having been reduced from the rank of Lieutenant on the 19th day of April 1899.

It was moved by Commissioner Wallace, that Sergeant William Price be restored to the rank of Lieutenant. Commissioner Wallace withdrew his motion, upon the other members of the Board expressing their wish to make further investigations in the matter. The matter was then laid over two weeks.

Demands — On motion of Commissioner Mahoney, seconded by Commissioner McNutt, the following demands were approved.

(general fund) On the general fund

P. J. O'Donnell	$20.00
James Kelly	20.00
Wm. H. Hanley	20.00
Thomas McFernan	20.00
Joseph Corbett	90.00
T. D. Sullivan	90.00
Joseph F. Farrell	52.50
James T. Mooney	35.00
id	10.00

Mary A. Miller	31.00
R. E. Ragland	25.00
Payot, Upham & Co.	32.00
H. P. Smith & Son	.56
id	11.20
Lowney Bros	11.60

Ayes: Commissioners Wallace, Mahoney, McNutt, Newhall.

Drivers — On motion of Commissioner McNutt, seconded by Commissioner Mahoney, the following drivers were granted permits: George W. Warren, James Carroll, C. W. Herman, Volney Engle, C. W. Opydke, M. Callahan, Alfred Morse, John Moyer.

Ayes: Commissioners Wallace, Mahoney, McNutt, Newhall.

Special Officers — On motion of Commissioner Mahoney, seconded by Commissioner Wallace, the following special officer was appointed: Thomas E. Mahoney.

Ayes: Commissioners Wallace, Mahoney, McNutt, Newhall.

Temporary Appointments — On motion of Commissioner Mahoney, seconded by Commissioner Wallace, the following temporary appointments were made for the month of July 1900, subject to Civil Service provisions.

A. J. Gaughran — Andrew J. Gaughran, Patrolman
G. F. Kelly — George F. Kelly, Photographer
Mrs. N. E. Wright — Mrs. N. E. Wright, Matron
Mrs. L. G. Fabian — Mrs. L. G. Fabian, Matron
B. L. Cadwalader — B. L. Cadwalader, Secretary

Ayes: Commissioners Wallace, Mahoney, McNutt, Newhall.

Communications — The applications of Andrew Briggs and Joseph Meir for reinstatement in the Police

Department were laid over.

In re, Southern Station. On motion of Commissioner Mahoney, seconded by Commissioner McNutt, it was ordered that a communication be addressed to the Board of Supervisors, petitioning that $25000.00 be set aside in distributing the $200000.00 taxes to be raised by the increase in the assessment roll over the amount estimated by the Board, for the purpose of building a new station house for the Southern Police Station on the north-west corner of 4th and Clara Streets, the Board of Education to whom said location belongs, having consented to donate the same by resolution, to the use of the Police Department.

Ayes: Commissioners Wallace, Mahoney, McNutt, Newhall.

On motion of Commissioner McNutt, seconded by Commissioner Wallace, it was ordered that the following peddlers be granted permits Nos 1240, 1241, 1251, 1252, 1254, 1259, 1262, 1265, 1268, 1269, 1276, 1277, 1283, 1286, 1288, 1291, 1295, 1301, 1303, 1312, 1313, 1317, 1318, 1323, 1326, 1332, 1336, 1352, 1353: the following persons were refused permits Nos 1261.

Ayes: Commissioners Wallace, Mahoney, McNutt, Newhall.

On motion of Commissioner Mahoney, seconded by Commissioner McNutt, the following persons were granted permits to sell liquor Nos 18635, 18673, 18740, 18753, 18791, 18883, 18915, 18938, 19010, 19022, 19051, 19111, 19117, 19125, 19133, 19136, 19144, 19180, 19183, 19185, 19195, 19209, 19220, 19259, 19262, 19281, 19294, 19296, 19318, 19321, 19324, 19331, 19334, 19339, 19344, 19381, 19382, 19387, 19389, 19391, 19395, 19398, 19402, 19406, 19408, 19409, 19411, 19413, 19414, 19415, 19417, 19420, 19421, 19422, 19423, 19426, 19427, 19428, 19429, 19439, 19441, 19444, 19446,

19447, 19449, 19450, 19451, 19454, 19455, 19456, 19459, 19460, 19461, 19462, 19464, 19466, 19467, 19468, 19469, 19470, 19472, 19477, 19478, 19479, 19481, 19484, 19485, 19486, 19487, 19490, 19493, 19495, 19496, 19497, 19498, 19499, 19500, 19501, 19504, 19505, 19506, 19507, 19509, 19512, 19513, 19515, 19516, 19517, 19518, 19519, 19520, 19521 to 19538 incl. 19541 to 19550 incl. 19552, 19553, 19555, 19556, 19559, 19563, 19565, 19566, 19568, 19569, 19570, 19571, 19572, 19574, 19576, 19578, 19582, 19583, 19597, 19602, 19604, 19613, 19615, 19616, 19617, 19619, 19626, 19641, 19643, 19655, 19658, 19661, 19664, 19665, 19672, 19673, 19678, 19682, 19686, 19690, 19696, 19705, 19714, 19715, 19717, 19720, 19725, 19727, 19740, 19755, 19761: the following persons were refused permits Nos. 19301, 19494, 19503, 19506, 19514, 19539, 19540, 19551, 19573, 19575, 19665.

Ayes: Commissioners Wallace, Mahoney, McNutt, Newhall.

The Board then adjourned to the next regular meeting

B. L. Cadwalader
Secretary.

July 10. 1900

The Board of Police Commissioners met at 8:00 o'clock P. M. pursuant to adjournment.
President Newhall presiding
Present: Commissioners Wallace, Mahoney, McNutt.

The reading of the minutes of the previous meeting was deferred.

Henry C. Smith

The case of Officer Henry C. Smith was called. The defendant was charged by Captain George W. Wittman with being under the influence of liquor while on duty. The defendant was represented by Attorney J. J. Dunne and entered a formal plea of not guilty, with an explanation. The following witnesses appeared for the prosecution Sergt. James A. Anderson, Officer Frank W. Riley, Special officer William Mullaney. The following testified for the defense: Sergt C. P. Bush, Lieut. John P. Martin, and Officer Henry C. Smith.

The defendant was declared "guilty" and fined $100.00 on the following vote.
Ayes: Commissioners Wallace, Mahoney, McNutt and Newhall.

E. C. Robinson
Henry C. Schmitt.

The case of Eugene C. Robinson and Henry C. Schmitt was called. The defendants were charged jointly by Thomas Nelson and his wife Margaret P. Nelson, with unofficer-like conduct in maliciously arresting Thomas Nelson Jr., a minor child, without a warrant, and in committing other unofficerlike acts in reference to said arrest.

John D. Whaley appeared as attorney for the prosecution. The defendants were represented by Attorney George Perry and pleaded "not guilty." The following witnesses testified for the prosecution: Thomas Nelson and Margaret P. Nelson. The following testified for the defendants: Corporal Patrick S. Hagarty, Officer E. C. Percival, Officer E. C. Robinson and Officer Henry C. Schmitt.

The defendants were declared "not guilty" and the charges dismissed, on the following vote
Not guilty: Commissioners Wallace, Mahoney, McNutt and Newhall.

Edward G. Ring

The case of Officer Edward G. Ring was called. The defendant was charged by Capt George W. Wittman with unofficer-like conduct: (1) In arresting without lawful reason Mrs Dora Elliott, a respectable woman on a charge of soliciting prostitution; and (2) In not reporting off duty subsequent to the arrest. The defendant was represented by attorney J. J. Dunne and pleaded "not guilty" to the entire charge. The following persons testified for the prosecution Mrs. Dora Elliot, Peter Geck. Mr. Elias Rhoedecker, Lieutenant J. B. Martin, Sergt. Charles P. Bush, Officer Arthur D. Layne, Mr. A. M. Allen. The defense admitted the honorable character of Mrs Elliott and offered the testimony of the following persons to show good cause for the defendants misapprehension: J. K. Prior, J. A. McKeran, J. P. Gallagher, J. R. Hodson, R. de Bernardi, J. Burrose, A. C. Wilbur, Officer W. Coleman, Officer Frank McQuaide, Officer W. Wilson,

C. Milligan, G. Lewis, Officer E. G. Ring.

On motion of Commissioner Wallace, seconded by Commissioner McNutt, it was ordered that the defendant be declared "not guilty" and the charges dismissed as far as relating to the unlawful arrest of Mrs Elliott.
Ayes: Commissioners Wallace, Mahoney, McNutt and Newhall.

On motion of Commissioner Wallace, seconded by Commissioner Mahoney, it was ordered that the defendant be found guilty of not reporting off duty.
Ayes: Commissioners Wallace, Mahoney, Newhall
No: Commissioner McNutt.

On motion of Commissioner Wallace, seconded by Commissioner Mahoney, the defendant was ordered fined fifty dollars
Ayes: Commissioners Wallace, Mahoney, Newhall.
Commissioner McNutt not voting.

Charles Green

At the request of Thomas Graham, attorney for the defendant, the case of Officer Charles Green set for this meeting was continued one week.

Special Officer W. Thomson

The case of Special Officer William Thomson was called. The defendant was charged by Capt. George W. Wittman with disorderly and unofficerlike conduct, in leaving his tour of duty and fighting in a dance-hall. The defendant pleaded "not guilty." The following persons testified for the prosecution: A. F. Williams, Mrs Kate Edington, Miss Lita Hicks, Mr. Lannagan, Sergt James T. Donovan. The defendant testified in his own behalf.

On motion of Commissioner Wallace, seconded by Commissioner Mahoney, the case was taken under advisement and the defendant ordered placed on probation.
Ayes: Commissioners Wallace, Mahoney, McNutt and Newhall.

In re Re-instatement.

The petition of John K. Cleary for re-instatement in the Police Department was read. On motion of Commissioner McNutt, seconded by Commissioner Wallace, it was ordered that the City Attorney be requested to render an opinion upon the authority of the Police Commissioners to re-instate dismissed officers.
Ayes: Commissioners Wallace, Mahoney, McNutt and Newhall.

On motion of Commissioner Wallace, seconded by Commissioner Mahoney, the following second-hand dealers were granted permits No 142 and 143.
Ayes: Commissioners Wallace, Mahoney, McNutt, Newhall.

On motion of Commissioner McNutt, seconded by Commissioner Mahoney, the following junk-dealer was granted a permit No 31: the following was refused a permit No 32.
Ayes: Commissioners Wallace, Mahoney, McNutt, Newhall

On motion of Commissioner Mahoney, seconded by Commissioner Wallace, the following peddlers were granted permits Nos. 1243, 1245, 1246, 1247, 1248, 1249, 1253, 1255, 1256, 1257, 1258, 1260, 1263, 1264, 1266, 1267, 1270, 1271, to 1275 incl. 1278, to 1281 incl. 1284, 1285, 1287, 1289, 1290, 1292, 1293, 1294, 1296, 1297, 1299 1300, 1302, 1304, 1305 to 1309 incl. 1311, 1314, 1315, 1316, 1319, 1320, 1321, 1322, 1324, 1325, 1327, 1328, 1329, 1330, 1331, 1333, 1334, 1335, 1337, 1338, 1339, 1340, to 1351, 1353, 1354, 1356, 1357, 1358, 1359, 1360 to 1391 incl. 1393 to 1411 incl, 1415 to 1426 incl. 1429 to 1433 incl. 1437, 1439, 1440, 1442, 1449, 1452, 1453, 1454, 1456, 1457, 1458, 1461, 1464: the following

applicant was refused a permit No 1412.
Ayes: Commissioners Wallace, Mahoney, McNutt, Newhall.

On motion of Commissioner McNutt, seconded by Commissioner Mahoney, the following persons were granted permits to sell liquor Nos. 18847, 18903, 18947, 19132, 19185, 19268, 19288, 19308, 19373, 19377, 19380, 19403, 19440, 19445, 19463, 19465, 19474, 19488, 19502, 19511, 19554, 19557, 19558, 19560, 19562, 19564, 19567, 19579, 19581, 19584, 19585, 19586, 19587 to 19596 incl. 19598, 19600, 19601, 19603, 19605, 19606, 19608 to 19612 incl. 19614, 19618, 19620 to 19625 incl. 19627 to 19633 incl. 19635 to 19640 incl. 19642, 19644 to 19654 incl. 19656, 19657, 19659, 19660, 19662, 19666 to 19671 incl. 19674 to 19677 incl. 19679, 19680, 19681, 19683, 19684, 19687, 19688, 19691, 19692 19693, 19694, 19697, 19698, 19699, 19700, 19703 to 19707 incl. 19709, 19710, 19712, 19713, 19716, 19718, 19719, 19721, 19724, 19728, 19730, 19731 to 19736 incl. 19738, 19739, 19741 to 19744 incl. 19747 to 19754 incl. 19756 to 19759 incl. 19762, to 19777 incl. 19779 to 19783 incl. 19785, 19786, 19788, 19790 to 19795 incl. 19797 to 19833 incl. 19835 to 19839 incl. 19841, 19842, 19843, 19845 to 19855 incl. 19858 to 19871 incl. 19873, 19874 to 19881 incl. 19883 to 19886 incl. 19888 to 19892, 19894, 19895 to 19904 incl. 19906 to 19914 incl. 19916 to 19919 incl. 19921 to 19926, 19929, 19931, 19933 to 19937 incl. 19939, 19940, 19941, 19943, 19944, 19946, 19947 to 19951, 19953, 19954, 19956 to 19968 incl. 19973, 19976, 19977, 19979, 19980, 19982, 19988, 19990, 19993, 19995, 19996, 19999, 20005, 20008, 20010, 20011, 20012, 20017, 20018, 20021, 20022, 20038, 20039, 20042, 20075, 20079.
The permits unfavorably reported were laid over until July 11, 1900
Ayes: Commissioners Wallace, Mahoney, McNutt, Newhall.

The Board then adjourned to the call of the President for July 11, 1900 at 4:30 o'clock P.M.

P. L. Cadwalader
Secretary.

July 11, 1900 The Board of Police Commissioners met at 4:30 o'clock P.M. pursuant to a call of the President.
President Newhall presiding.
Present: Commissioners Mahoney, McNutt.
Absent: Commissioner Wallace.

The minutes of the meeting of July 3, 1900 were read and approved. The minutes of the last meeting were deferred.

China Town Guide — On motion of Commissioner McNutt, seconded by Commissioner Mahoney, the application of Ham Ying as a China Town Guide was refused.
Ayes: Commissioners Mahoney, McNutt, Newhall.

Vacations — The applications of Officers E. C. Gould and E. F. Bode, for extension of vactions without pay, were referred to the Chief of Police.

Communications — Communications were received as follows: from J. A. Jones, Chas. L. Taylor, Civil Service Commission.

Pension Fund (Michael Murphy) — The petition of Michael Murphy, retired and pensioned member of the Department, to be restored to active service, was received and referred to the Board of Police Relief and Pension Fund Commissioners.

Special Officers — On motion of Commissioner Mahoney, seconded by Commissioner McNutt, the following special officers were appointed at the request of the Harbor Commissioners: M. H. Barry, Leonard Guion, E. P. Carmichael, John McGovern, M. N. Merrill, M. E. Aenerich

Daniel C. McGanney, E. G. Black, A. N. Furlong, Thomas C. Ryan, Fred C. Worf, William Chamberlain, R. S. Raw, John S. Hogan, George Francour, C. N. Frees, Sidney Hall, W. D. Campbell, Fred C. Smythe, John A. Sullivan.
Ayes: Commissioners Mahoney, McNutt, Newhall.

Concealed Weapons — On motion of Commissioner McNutt, seconded by Commissioner Mahoney, the following persons were granted permits to carry concealed weapons: H. S. White, John M. Miller, Frederick S. Long, William F. Bryan, Thomas McCullough, P. Condon, Otto Norman, John C. Goore, Robert C. Tittel, William Kurtz.
Ayes: Commissioners Mahoney, McNutt, Newhall.

Demands — On motion of Commissioner McNutt, seconded by Commissioner Mahoney, the following demands were approved.

(General fund) On the general fund.

Nicholas Morrissey	$40.00
James J. Fagen	92.00
Daniel Keefe	1.28
Sunset Telephone & Telegraph Co.	9.95
Park Commissioners	150.00
C. Westphal	82.00
H. P. Smith & Son	3.36
J. C. Welsh	25.00
J. S. Bullrude	16.50

Ayes: Commissioners Mahoney, McNutt, Newhall.

Drivers — On motion of Commissioner Mahoney, seconded by Commissioner McNutt, the following drivers were granted permits: John J. Fox, John F. O'Kane
Ayes: Commissioners Mahoney, McNutt, Newhall.

Solicitors

On motion of Commissioner Mahoney, seconded by Commissioner McNutt, the following solicitors were granted permits: Nicholas Phelan. John J. Fox.
Ayes: Commissioners Mahoney, McNutt, Newhall.

On motion of Commissioner McNutt, seconded by Commissioner Mahoney, the following persons were granted permits to sell liquor Nos. 19052, 19272, 19577, 19663, 19840, 19887, 19984, 20108, 20109, 20093: the following were refused permits Nos. 19760, 19927, 19942, 19955, 19970, 20002 20020, 20048, 20049, 20050, 20059: the following transfer was refused No 18762.
Ayes: Commissioners Mahoney, McNutt, Newhall.

The Board then adjourned to the next regular meeting.

B. L. Cadwalader
Secretary.

July 17, 1900.

The Board of Police Commissioners met at 8:00 o'clock P.M. pursuant to adjournment. President Newhall presiding.
Present: Commissioners Wallace, Mahoney, McNutt.

The minutes of the meetings of July 10. 1900 and July 11. 1900 were read and approved.

Charles Green

The case of Officer Charles Green was called. Two charges were filed against the defendant, one of which, originally set for July 10. 1900, was continued to this date. The defendant was represented by Thomas C. Graham. Charge No 1. was brought by Capt Wittman against the defendant for neglect of duty in failing to answer fire alarms on July 4. 1900. The defendant pleaded "not guilty." Sergeant Joseph J. Burnett appeared for the prosecution. Officer Charles Green testified in his own behalf.

The decision in this case was deferred until the second case had been heard.

Charge No 2. was brought by Capt. Wittman against the defendant for sleeping while on duty. The defendant pleaded "not guilty." Sergeant Joseph J. Burnett testified for the prosecution. Officer Charles Green testified in his own behalf. The Board declared the defendant guilty on the second charge by the following vote.
Guilty: Commissioners Wallace, Mahoney, McNutt, Newhall

On motion of Commissioner Wallace, seconded by Commissioner Mahoney, it was ordered that Charles Green be dismissed from the Department.
Ayes: Commissioners Wallace, Mahoney, McNutt, and Newhall.

Peter J. Bourdette — The case of Officer Peter J. Bourdette set for this date was continued two weeks on the agreement of Mr. F. H. Pitman, complainant and Mr. J. J. Dunne, attorney for the defendant.

James E. McGovern — The case of Officer James E. McGovern set for this date, was continued on account of the absence of said officer on his vacation.

Special Officer W. H. Mullaney — The case of Special Officer William H. Mullaney was called. The defendant was charged by Capt. Wittman with unofficer-like conduct in absenting himself from his beat without good cause and in plying Officer Henry C. Smith with intoxicating liquor while said Smith was on duty {see page 335}. The defendant pleaded "guilty" to the charge. The Board heard no testimony.

On motion of Commissioner Wallace, seconded by Commissioner Mahoney, Special Officer William H. Mullaney was ordered removed.

Ayes: Commissioners Wallace, Mahoney, McNutt and Newhall

Proceedings to revoke permit to sell liquor {Leon Frank}

Leon Frank appeared before the Board having been cited to show cause why his permit to sell liquor, granted by the Board June 5, 1900, for the premises known as "The Topic Saloon" 282 O'Farrell Street, should not be revoked; a complaint in writing having been filed with the Board by Detective Sergeants Edward M. Egan and Thomas B. Gibson, and a copy thereof certified by the Secretary, served upon said Leon Frank. The complaint recited that Leon Frank gave false information to the Police Department concerning a stabbing affray which took place in his saloon and that the saloon was conducted in a disorderly manner.

The following persons testified for the prosecution: Detective Sergeants E. M. Egan and T. B. Gibson and Capt. George W. Wittman. The following persons testified for the defense: Officer Daniel Sylvester, Dr. Duncan, Officer David E. Baxter, Officer Patrick Sullivan, Detective Sergeant Abraham Anthony, Detective Sergeant Edward J. Wren, Detective Sergeant Jeremiah F. Dinan, Officer Robert L. Morton, Charles Maurice, F. E. Ridell, Leon Frank.

It was decided on the following vote that the permit to sell liquor should not be revoked.

Ayes: Commissioners Wallace, Mahoney, McNutt.

Nos: Commissioner Newhall.

Communications — Communications were received from the following persons: Press Club, Alice Pease, George M. Edasie.

In re-Re-instatement — The application of Walter M. Tilton to be re-instated in the Police Department was laid over, pending the rendering of an opinion by the City Attorney on the authority of the Board to re-instate dismissed officers.

Special officers — On motion of Commissioner Mahoney, seconded by Commissioner McNutt, the following special officers were appointed W. F. Krueger, Edward Maier, O. H. Stevenson.

Ayes: Commissioners Wallace, Mahoney, McNutt, Newhall.

Solicitors — On motion of Commissioner McNutt, seconded by Commissioner Mahoney, the following solicitors were granted permits: Walter E. Irving, Charles

B. Welgus, William Cummins, Joseph Ullom, James Rodman, John Manning, A. F. Thompson.
Ayes: Commissioners Wallace, Mahoney, McNutt, Newhall.

Drivers — On motion of Commissioner Mahoney, seconded by Commissioner Wallace, the following driver was granted a permit: Frank N. Wilson.
Ayes: Commissioners Wallace, Mahoney, McNutt, Newhall.

Demands — On motion of Commissioner McNutt, seconded by Commissioner Mahoney, the following demands were approved.

(Salary demands) The salary demands of the Department for the month of July 1900.

(Contingent fund) On the contingent fund

W. P. Sullivan Jr. Chief of Police	$333 33
id id	333 33

(General fund) On the general fund

Phillips and Smyth	24 00
Lowney Bros	174 00
J. C. Irvine	80

Ayes: Commissioners Wallace, Mahoney, McNutt, Newhall.

In re: Re-instatement William Price — Attorneys J. J. Dunne and A. P. Black appeared in behalf of William Price, Sergeant in the Police Department, who had filed a petition with the Board, for re-instatement in the rank of Lieutenant, which matter had been continued from July 3. 1900. After some discussion it was agreed to continue the proceedings, pending the rendering of an opinion by the City Attorney on the authority of the Board to re-instate disrated officers.

Concealed Weapons — On motion of Commissioner McNutt, seconded by Commissioner Mahoney, the following person was granted a permit to carry a concealed weapon.
Ayes: Commissioners Wallace, Mahoney, McNutt, Newhall.

On motion of Commissioner McNutt, seconded by Commissioner Mahoney, the following peddlers were granted permits Nos 1250, 1392, 1413, 1414, 1427, 1428, 1434, 1435, 1436, 1438, 1441, 1450, 1451, 1455, 1459, 1460, 1462, 1463, 1465, 1466, 1467, 1468 to 1486 incl. 1488 to 1537 incl 1541, 1543, 1545 to 1548 incl. 1553, 1557, 1562, 1568, 1580, 1584, 1589.
Ayes: Commissioners Wallace, Mahoney, McNutt, Newhall.

On motion of Commissioner Mahoney, seconded by Commissioner Wallace, the following second-hand dealers were granted a permit Nos 145, 146, 148, 154, 160, 161, 162, 163.
Ayes: Commissioners Wallace, Mahoney, McNutt, Newhall.

On motion of Commissioner Wallace, seconded by Commissioner Mahoney, the following pawnbroker was granted a permit No 101.
Ayes: Commissioners Wallace, Mahoney, McNutt, Newhall.

On motion of Commissioner Mahoney, seconded by Commissioner McNutt, the following junk dealer was granted a permit No 33.
Ayes: Commissioners Wallace, Mahoney, McNutt and Newhall.

On motion of Commissioner Mahoney seconded by Commissioner McNutt, the following persons were granted permits to sell liquor Nos. 18262, 18382, 19132, 19225, 19375, 19561, 19580, 19599, 19607, 19634, 19689, 19695, 19701, 19702, 19711, 19723, 19726, 19729, 19737, 19745, 19784, 19789, 19796, 19834, 19872, 19905, 19915, 19920, 19930, 19932, 19945, 19952, 19969, 19971, 19972, 19978, 19981, 19983, 19985, 19986, 19987, 19989, 19991, 19992, 19994, 19997, 19998, 20000, 20001, 20003, 20004, 20006, 20009, 20014, 20015, 20016, 20023, 20024, 20025, 20026, 20027, 20029, 20030,

20031, 20032, 20034, 20035, 20037, 20041, 20043, 20044, 20045, 20047, 20051, 20052, 20053, 20054, 20055, 20056, 20057, 20058, 20059, 20061 to 20074 incl. 20076, 20077, 20078, 20080, 20081, 20082, 20083, 20085, 20086, 20087, 20088, 20090, 20091, 20092, 20094, 20095, 20096, 20098, 20099, 20100, 20101, 20102, 20103, 20104, 20105, 20106, 20107, 20110, 20111, 20112, 20114, 20115, 20116, 20117, 20118, 20119, 20120, 20122, 20123, 20124, 20125, 20126, 20128, 20129, 20130, 20131, 20132 to 20142 incl. 20146, 20147, 20148, 20149, 20151, 20153, 20154, 20155, 20156, 20158, 20159, 20161 to 20166 incl. 20168, 20170, 20172, 20174 to 20178 incl. 20180, 20181 to 20185 incl. 20187, 20188, 20189, 20190, 20191, 20195, 20200, 20201, 20202, 20208 to 20212 incl. 20214, 20215, 20217, 20218 to 20224 incl. 20226, 20227, 20229, 20230, 20233, 20235, 20236, 20238, 20239, 20241, 20242, 20245, 20247, 20251, 20252, 20255, 20256, 20257, 20258, 20259, 20260, 20261, 20268, 20269, 20272, 20275, 20277, 20287, 20290, 20291, 20293, 20295, 20296, 20297, 20299, 20303, 20305, 20306, 20307, 20311, 20312, 20326, 20376, 20377; the following transfer was granted No. 18953; the following persons were refused permits Nos. 19510, 19882, 19926, 20028, 20121, 20157, 20171, 20186, 20192, 20196, 20267, 20370.

Ayes: Commissioners Wallace, Mahoney, McNutt, Newhall.

There being no further business the Board then adjourned to the next regular meeting.

B. L. Cadwalader
Secretary.

July 24, 1900

The Board of Police Commissioners met at 8:00 o'clock P.M. pursuant to adjournment.

President Newhall presiding.

Present: Commissioners Wallace, Mahoney, McNutt

The minutes of the previous meeting were read and approved.

J. E. McGovern — The case of Officer James E. McGovern was called. The defendant was charged by Captain George W. Wittman with being under the influence of liquor while on duty. The defendant pleaded "not guilty" to the charge. The following witnesses appeared for the prosecution: Sergt H. H. Christianson, Sergt John Duncan, Mr. W. F. Cornell. The Board heard the testimony of the following persons for the defense: Officer Thomas W. Handley, Special Officer J. Wigmore, E. Poirier, Leon Gilbert, E. Leavitt, Officer Cornelius J. Carroll, P. P. McDonough, W. Koch, Officer James E. McGovern.

The defendant was declared not guilty and the case dismissed on the following vote.

Not guilty: Commissioners Wallace, Mahoney, McNutt.

Guilty: Commissioner Newhall.

Demands — On motion of Commissioner Mahoney, seconded by Commissioner McNutt, the following demands were approved.

{general fund} On the general fund.

Philips and Smythe	$17.00
Pacific Improvement Co	36.00
Pacific Telephone & Telegraph Co.	135.00
id	193.65

D. Keefe 1.29
Thomas McTernan 20.00
Moise Klinkner .75
Ayes: Commissioners Wallace, Mahoney, McNutt, Newhall.

Special Officers On motion of Commissioner McNutt, seconded by Commissioner Mahoney, the following special officers were appointed August Bergez, William Barry, Thomas W. Fields.
Ayes: Commissioners Wallace, Mahoney, McNutt, Newhall.

" On motion of Commissioner Wallace, seconded by Commissioner McNutt, the application of C. A. McVey, to be appointed a special officer was denied.
Ayes: Commissioners Wallace, Mahoney, McNutt, Newhall.

Concealed weapons On motion of Commissioner Mahoney, seconded by Commissioner McNutt, the following persons were granted permits to carry concealed weapons John Lumley, Ong Hong, Walter Sonbuent, M. Schegel, Ralph Friedman, Auguste Mancini, George Lorenz, Louis Kantzer, J. F. Burtchall.
Ayes: Commissioners Wallace, Mahoney, McNutt, Newhall.

V.N. Bakulich On motion of Commissioner Mahoney, seconded by Commissioner McNutt, Officer Virgil N. Bakulich was granted a leave of absence for six months without pay.
Ayes: Commissioners Wallace, Mahoney, McNutt, Newhall.

On motion of Commissioner McNutt, seconded by Commissioner Wallace, the following peddlers were granted permits Nos. 1298, 1310, 1487, 1540, 1542, 1544, 1549, 1550, 1551, 1552, 1554, 1555, 1556, 1558, 1559, 1560, 1561, 1564, 1565, 1566, to 1575 incl. 1577, 1578, 1579, 1581, 1582, 1583, 1585, 1586, 1587, 1590 to 1632 incl.

the following were refused permits Nos. 1576, 1588.
Ayes: Commissioners Wallace, Mahoney, McNutt, Newhall.

On motion of Commissioner Wallace, seconded by Commissioner McNutt, the following second-hand dealers were granted permits Nos. 144, 147, 149 to 153 incl. 155 to 159 incl. 164 to 190 incl. 192 to 226 incl. 228, 229, 230, 231, 233 to 238 incl. 240 to 252 incl.
Ayes: Commissioners Wallace, Mahoney, McNutt, Newhall.

On motion of Commissioner Mahoney, seconded by Commissioner McNutt, the following intelligence-officer Keeper was refused a permit No 53.
Ayes: Commissioners Wallace, Mahoney, McNutt, Newhall.

On motion of Commissioner McNutt, seconded by Commissioner Mahoney, the following persons were granted permits as junk dealers: Nos 34, 35, 36, 37, 38, 39, 41, 42, 43, 44.
Ayes: Commissioners Wallace, Mahoney, McNutt, Newhall.

On motion of Commissioner Mahoney, seconded by Commissioner McNutt, the following permits to sell liquor were granted Nos. 19242, 19746, 19787, 19857, 20013, 20019, 20033, 20036, 20046, 20084, 20127, 20143, 20150, 20152, 20179, 20193, 20197, 20198, 20199, 20216, 20228, 20232, 20234, 20237, 20243, 20244, 20248, 20250, 20262, 20263, 20264, 20265, 20270, 20271, 20273, 20274, 20278, 20279, 20280, 20281, 20282, 20283, 20284, 20285, 20286, 20288, 20289, 20292, 20298, 20301, 20302, 20304, 20308, 20309, 20310, 20313 to 20325 incl. 20327, 20329 to 20335 incl. 20335 to 20345 incl. 20347 to 20369 incl. 20371 to 20375 incl. 20378, 20381 to 20389, 20392, 20393 to 20396 incl. 20398, 20399, 20401 to 20406 incl. 20408, 20409, 20410, 20412 to 20415 incl. 20417, 20419, 20422 to 20439 incl. 20441 to 20452 incl. 20456, 20457, 20458, 20460, 20461, 20463, 20465 to 20477 incl. 20479, 20480 to 20506 incl. 20508, 20509, 20510, 20512, 20513, 20514, 20516, 20518, 20519, 20520, 20521, 20522, 20523, 20526, 20528, 20529, 20530, 20531, 20532, 20533, 20534, 20536, 20540, 20541, 20542, 20543, 20546, 20549, 20551, 20553, 20555, 20556, 20557, 20562, 20565, 20566, 20567, 20568, 20569, 20571, 20577, 20579

20580, 20582, 20583, 20587, 20588, 19354, 19483, 19893, 19934, 19974, 20060, 20144, 20314, 20416, 20421, 20440, 20458, 20517, 20607, 20621, 20630, 20632, 20633: the following persons were refused permits Nos. 20160, 20390, 20397, 20400, 20418, 20586, 20619.

Ayes: Commissioners Wallace, Mahoney, McNutt, Newhall.

There being no further business the Board then adjourned to the next regular meeting.

B. L. Cadwalader
Secretary.

July 31, 1900.

The Board of Police Commissioners met at 8:00 o'clock P. M. pursuant to adjournment.

President Newhall presiding.

Present: Commissioners Wallace, Mahoney, McNutt.

The minutes of the previous meeting were ordered deferred.

P. E. Fraher

The case of Officer Philip E. Fraher was called. The defendant was charged by a Committee of the San Francisco Labor Council consisting of H. Gallagher, H. Haskell, A. Iten, A. R. André, E. R. Henberg & Ernest Koenig with unlawfully arresting an employé of a labor organization who was driving a vehicle through the streets advertising a meeting of said organization; said arrest being in violation of section 2 of Order 88 of the Board of Supervisors of the City and County of San Francisco. The prosecution was represented by Cameron H. King. The Board heard the testimony of Edward Bohlen for the prosecution. Officer Philip E. Fraher testified in his own behalf.

The Board after deciding that the ordinance had been violated but that the defendant had acted under the orders of a superior officer, ordered that the defendant Philip E. Fraher be reprimanded by the Chief of Police. Error in entry. Charges dismissed. See minutes of Mar. 11, 1902.

Ayes: Commissioners Wallace, Mahoney, McNutt and Newhall.

Timothy E. Calnan

The case of Officer Timothy E. Calnan was called. The defendant was charged

by Lieutenant M. O. Anderson with felonious and unlawful conduct in stealing a horse from one J. A. McMillen. The defendant did not appear and Lieutenant M. O. Anderson and Officer J. A. Fitzgerald certified to the Board, that after due and diligent search they had been unable to find the defendant so as to serve him with charges. A technical plea of "not guilty" having been entered, J. A. McMillen testified for the prosecution. It was then ordered to continue the case to the next regular meeting, in order to obtain additional evidence for the prosecution.

Ayes: Commissioners Wallace, Mahoney, McNutt, Newhall.

P. J. Bourdette

The case of Officer Peter J. Bourdette was called. The defendant was charged by Mr. F. H. Pitman with unofficerlike conduct in roughly arresting the complainant for violating a Park Ordinance forbidding the riding of a bicycle with hands off the handle-bars. Attorney J. A. Wright appeared for the prosecution and Attorney J. J. Dunne for the defendant. The defendant pleaded "not guilty" to the charge. The following persons testified for the prosecution: F. H. Pitman, H. T. Emery. The prosecution also called Officer P. J. Bourdette as its witness. The following testified for the defense: Officers Hazen S. Dearborn and Peter J. Bourdette. The defendant Peter J. Bourdette was declared "not guilty" and the case dismissed on the following vote.

Not guilty: Commissioners Wallace, Mahoney, McNutt. Commissioner Newhall not voting because of personal friendship for the complainant.

Fred Williams
C. R. Carrick

The case of Special Officers Fred Williams and C. R. Carrick was called. The defendants were charged jointly by Capt. George W. Wittman with neglect of duty, as follows: that while the defendants were on duty on July 20. 1900 at about 10:30 P.M. as special officers at the Olympia Theater, the refused and failed to arrest two men who had robbed one J. A. McMillen of a diamond scarf pin; said J. A. McMillen having indicated the men. The two thieves were subsequently arrested by Officer W. W. Wilson and convicted of the theft in the Police Court. The defendants were represented by Attorney McClellan and pleaded "not guilty." The following witnesses testified for the prosecution: J. A. McMillen, J. S. Ellis, Officer W. W. Wilson, Detective Sergeant T. L. Ryan, Mr. Waltenstein. The following witnesses testified for the defense: Richard Erhart, John J. Murphy, James Conniff Jr., James McQuaid, Fred Williams and C. R. Carrick.

The Board declared special officer C. R. Carrick "guilty" on the following vote, ordering him removed.

Ayes: Commissioners Wallace, Mahoney, McNutt and Newhall.

Special Officer Fred Williams was declared "not guilty" and the charges against him dismissed on the following vote.

Not guilty: Commissioners Mahoney, McNutt.
Guilty: Commissioners Wallace and Newhall.

Drivers

On motion of Commissioner Wallace, seconded by Commissioner McNutt, it was

ordered that Martin Kelly be granted a permit as driver.
Ayes: Commissioners Wallace, Mahoney, McNutt and Newhall.

Special officers — On motion of Commissioner Mahoney, seconded by Commissioner McNutt, it was ordered that C. A. McVey be appointed a special officer.
Ayes: Commissioners Wallace, Mahoney, McNutt, Newhall.

Concealed weapons. — On motion of Commissioner McNutt, seconded by Commissioner Mahoney, the following persons were granted permits to carry concealed weapons: Lewis F. McNeill, and Fred C. Ensinger.
Ayes: Commissioners Wallace, Mahoney, McNutt, Newhall.

Demands — On motion of Commissioner Mahoney, seconded by Commissioner Wallace, the following demands were approved.

{general fund} On the general fund.

R. C. Bolton et al.	$75.00
von Rhein Real Estate Co	60.00
Joseph Corbett	90.00
Charles Brown & Son	2.16
Levi Strauss & Co.	11.49
James Kelly	20.00
D. B. Todd	30.00
W. H. Hanley	20.00
D. F. Ragan	125.00
J. McCarthy	90.00
Madison & Burke	48.00
Bennett Bros	.75
J. Tamony	37.21
Mau, Sadler & Co	11.86

demands {continued}

P. J. O'Donnell	$20.00
Roth Blum & Co	150.00
F. Vaz & Co	41.35
George C. Smart	1.50
G. Garibaldi	19.00
D. Keefe	22.12
id	17.85
id	38.70

Ayes: Commissioners Wallace, Mahoney, McNutt, Newhall.

Communications — A communication was received from the Chief of Police, notifying the Board of the suspension of Officer John D. Shine and Officer R. J. McGrayan. Communications were received from Mrs. G. F. Allen and Alex Goldstein, Franklin K. Lane.

Pension Fund E. M. Egan — The application of E. M. Egan to be retired from active service was ordered referred to the Board of Police Relief and Pension Fund Commissioners. The demand of Mary Murphy on the pension fund was ordered referred to same

L. T. Olsen — On motion of Commissioner Mahoney, seconded by Commissioner Wallace, it was ordered that the action of the Chief in granting to Officer L. T. Olsen an extension of vacation for twenty days without pay, be approved; a certificate showing the disability of the officer having been filed by the Police Surgeon.
Ayes: Commissioners Wallace, Mahoney, McNutt, Newhall.

Trial to revoke permit to sell liquor — Frank Woenne appeared before the Board, having been cited to show cause why his permit to sell liquor, granted by the Board for the premises known as the Golden Bell Saloon No 1075 Market Street, should not be revoked; a complaint in

writing having been filed with the Board by Officer John L. Murphy, and a copy thereof certified by the Secretary, having been duly served upon said Frank Woenne. The complaint alleged that said Woenne had been violating Order 2696 of the Board of Supervisors by maintaining open a private entrance to boxes in his saloon after having been ordered by the Board of Police Commissioners to maintain said entrances closed. Attorney Arthur Mack appeared for the defendant. After hearing the testimony of Frank Woenne the Board referred the matter to the Chief and continued the case to the next regular meeting.

Ayes: Commissioners Wallace, Mahoney, McNutt, Newhall.

Serg't William Price On motion of Commissioner Wallace, seconded by Commissioner Mahoney, it was ordered that the Secretary address a request to the City Attorney for his opinion on the following question: "Did the former Board of Police Commissioners have the legal authority to disrate William Price from the rank of Lieutenant to that of Sergeant?"

On motion of Commissioner Mahoney, seconded by Commissioner McNutt, the following peddlers were granted permits Nos. 1633 to 1646 incl. 1648 to 1653 incl. 1655 to 1663 incl. 1665 to 1670, 1680 the following was refused No 1538.

Ayes: Commissioners Wallace, Mahoney, McNutt, Newhall.

On motion of Commissioners McNutt seconded by Commissioners Mahoney, the following junk dealer wase granted permits Nos 40, 46, 47, 49, 50: the following were refused No 48.

Ayes: Commissioners Wallace, Mahoney, McNutt, Newhall.

On motion of Commissioner Wallace, seconded by Commissioner McNutt, the following second-hand dealers were granted permits Nos 19, 227, 232, 239, 253 to 263, 265 to 269, 271.

Ayes: Commissioners Wallace, Mahoney, McNutt, Newhall.

On motion of Commissioner McNutt, seconded by Commissioner Wallace, the following auctioneer was granted a permit No 64.

Ayes: Commissioners Wallace, Mahoney, McNutt, Newhall

On motion of Commissioner Mahoney, seconded by Commissioner McNutt, the following intelligence office keeper was granted a permit No 54.

Ayes: Commissioners Wallace, Mahoney, McNutt, Newhall.

On motion of Commissioner McNutt, seconded by Commissioner Wallace, the following permits to sell liquor were granted Nos: 19246, 19442, 19489, 20007, 20167, 20194, 20225, 20231, 20240, 20246, 20249, 20253, 20254, 20276, 20300, 20328, 20334, 20346, 20379, 20407, 20420, 20454, 20459, 20462, 20464, 20478, 20507, 20524, 20525, 20527, 20535, 20537, 20538, 20544, 20545, 20547, 20548, 20550, 20552, 20554, 20558, 20560, 20561, 20563, 20570, 20572 to 20576 incl. 20584, 20585, 20589 to 20594 incl. 20596 to 20606 incl. 20609, 20611 to 20617 incl. 20620, 20622, 20623, 20625, 20626, 20628, 20629, 20631, 20634 to 20644, 20646, 20647, 20648, 20650 to 20663, 20665, 20668, 20669, 20670, 20672, 20673, 20674, 20675, 20676, 20678, to 20682 incl. 20684 to 20688 incl. 20690 to 20700 incl. 20702, 20703, 20705 to 20719 incl. 20721 to 20726 incl. 20728 to 20733 incl. 20735 to 20741 incl. 20743 to 20752 incl. 20754, 20755 to 20758 incl. 20761 to 20766 incl. 20769 to 20772 incl. 20774 to 20777 incl. 20783 to 20789 incl. 20792 20793, 20794, 20795, 20798, 20799, 20801, 20804, 20806, 20808 20810, 20811, 20813, 20817, 20818, 20820 to 20824 incl. 20827 20828, 20830, 20831, 20842, 20844, 20855, the following

persons were granted permits as Restaurant Retail Liquor Dealers 1 to 55 incl. The following transfer was granted 19563; the following permits were refused: 20564, 20627, 20649, 20671, 20760, 20773, 20782, 20797, 20802, 20814, 20839, 20847, 20848.

Ayes: Commissioners Wallace, Mahoney, McNutt, Newhall.

There being no further business the Board then adjourned to the next regular meeting.

B. L. Cadwalader
Secretary

August 7, 1900.

The Board of Police Commissioners met at 8:00 o'clock P. M. pursuant to adjournment
President Newhall presiding
Present: Commissioners Wallace, Mahoney, McNutt

The minutes of the two previous meetings were read and approved.

Timothy C. Calnan — The case of Officer Timothy C. Calnan, continued from last meeting, was called. The defendant was charged with stealing a horse by Lieutenant M. O. Anderson; the Board continuing the case to this meeting in order to obtain further evidence for the prosecution. The defendant did not appear, evidence showing that it had been impossible to find him. C. Stewart testified that the stolen horse had been sold to him by Calnan. There were no witnesses for the defense.

On motion of Commissioner Wallace, seconded by Commissioner McNutt, it was ordered that Officer Timothy C. Calnan be declared guilty and dismissed from the Force.

Ayes: Commissioners Wallace, McNutt, Newhall.
Commissioner Mahoney not yet present.

Edward J. Thomson — The case of Officer Edward J. Thomson was called. The defendant was charged by Lieutenant M. O. Anderson with being in an intoxicated condition, assaulting Sergeant Blank and using language unbecoming an officer, all of which took place while the defendant was on duty. The defendant was represented by Attorney Thomas C. Graham and pleaded "not guilty". The following persons testified for the prosecution: Sergeant C. F. Blank, Sergeant William Price, Officer Elijah C. Percival,

Officer Charles W. Brown, Corporal Patrick S. Hagarty, Sergt G. B. Griffiths, Officer George Farrell, Officer M. J. Griffin, Officer M. V. White, Lieutenant M. O. Anderson, Frank Kenville.
Officer Edward J. Thomson testified in his own behalf.

After the Board had heard the testimony the case was taken under advisement, until the next regular meeting.

Ayes: Commissioners Wallace, McNutt, Newhall
Commissioner Mahoney not yet present.

Harry Wilson — The case of Officer Harry Wilson was called. The defendant was charged by Captain John Spillane with reporting thirty minutes late for duty. The defendant pleaded "guilty" and alleged extenuating circumstances. The Board heard the testimony of the defendant and ordered that he be fined $10.00 on the following vote.

Ayes: Commissioners Wallace, McNutt, Newhall.
Commissioner Mahoney not yet present.

F. L. Esola {Lieut} — The appointment of Frederick L. Esola as Property Clerk and the appointments as
G. W. T. McMahon — Detective Sergeants of George W. T. McMahon
H. C. Reynolds — and Harry C. Reynolds were ordered filed.

Ayes: Commissioners Wallace, Mahoney, McNutt, Newhall.

Special Officers — On motion of Commissioner Mahoney, seconded by Commissioner McNutt, the following special officers were appointed: Mark A. Devine, David Vandervoort, George Thompson.

Ayes: Commissioners Wallace, Mahoney, McNutt, Newhall.

Chinatown Guide — On motion of Commissioner McNutt, seconded

by Commissioner Mahoney, the following China-town Guide was granted a permit: Wong Tai.

Ayes: Commissioners Wallace, Mahoney, McNutt, Newhall.

Drivers — On motion of Commissioner McNutt, seconded by Commissioner Wallace, the following drivers were granted permits: Louis Holtz, George Lewkowitz, George Thom.

Ayes: Commissioners Wallace, Mahoney, McNutt, Newhall.

Demands — On motion of Commissioner Mahoney, seconded by Commissioner McNutt, the following demands were approved.

{Contingent fund} On the Police Contingent Fund	
W. P. Sullivan Jr. Chief of Police	$333.33
id	333.33
{General fund} On the general fund	
C. Westphal	$ 95.00
id	44.00
J. C. Welsh	25.00
Sunset Telephone & Telegraph Co.	8.90
J. B. Mooney	35.00
J. J. Fagen	90.00
Mary A. Miller	32.00
J. H. McCormack	112.50
Boesch Lamp Co.	10.50
J. A. Snook & Co.	45.35
D. Keefe	13.06
id	145.71
Pacific Marine Supply Co.	5.71
Lowney Bros	156.05
Joseph F. Farrell	47.50
Nicholas Morrissey	37.50
T. D. Sullivan	90.00

Ayes: Commissioners Wallace, Mahoney, McNutt, Newhall

Concealed Weapons — On motion of Commissioner Wallace, seconded by Commissioner Mahoney, the following persons were granted permits to carry concealed weapons Julius Wolff, C. M. Stanley, L. A. Washburne, Horst Hlenke, Dr Jeffrey Martin, Dr G. S. Donnelly, George A. Shearer.
Ayes: Commissioners Wallace, Mahoney, McNutt, and Newhall.

Proceedings to revoke permit to sell liquor — The case of Frank Woenne referred to the Chief and continued from July 31. 1900, was considered. The defendant did not appear. Upon an adverse report being delivered by the Chief, the Board, on motion of Commissioner Wallace, seconded by Commissioner Mahoney, ordered that the permit to sell liquor, of the defendant, Frank Woenne, for the premises known as 1075 Market Street be revoked.
Ayes: Commissioners Wallace, Mahoney, McNutt, Newhall.

Communications — Communications were received as follows.
J. Leo Park, Secy Board Public Works – Referred to the Chief
Frank J. Kane — Laid on table

Pension Board. T. D. Barnstead — On motion of Commissioner Wallace, seconded by Commissioner McNutt, Thomas D. Barnstead, a retired and pensioned member of the Department, was granted a leave of absence from the State for Sixty days, from Aug 22. 1900.
Ayes: Commissioners Wallace, Mahoney, McNutt, Newhall.

R. J. McGrayan — On motion of Commissioner Mahoney, seconded by Commissioner McNutt, the resignation of Officer R. J. McGrayan was accepted to date from August 31. 1900.

Ayes: Commissioners Wallace, Mahoney, McNutt, Newhall

On motion of Commissioner Mahoney, seconded by Commissioner McNutt the following peddlers were granted permits 1539, 1654, 1671, to 1679 incl. 1681 to 1726 incl. 1729, 1732, 1734, 1735, 1736, 1741, 1742, 1748.
Ayes: Commissioners Wallace, Mahoney, McNutt, Newhall.

On motion of Commissioner Mahoney, seconded by Commissioner McNutt, the following second-hand dealers were granted permits Nos 270, 272 to 278 incl
Ayes: Commissioners Wallace, Mahoney, McNutt, Newhall.

On motion of Commissioner Wallace, seconded by Commissioner Mahoney, the following junk-dealer was granted a permit No 51.
Ayes: Commissioners Wallace, Mahoney, McNutt, Newhall.

On motion of Commissioner McNutt, seconded by Commissioner Mahoney, the following pawnbroker was granted a permit No 102.
Ayes: Commissioners Wallace, Mahoney, McNutt, Newhall

On motion of Commissioner Mahoney, seconded by Commissioner McNutt, the following auctioneer was granted a permit No 65.
Ayes: Commissioners Wallace, Mahoney, McNutt, Newhall.

On motion of Commissioner Mahoney, seconded by Commissioner Wallace, the following permits to sell liquor were granted Nos 19453, 20040, 20097, 20515, 20266, 20294, 20380, 20391, 20511, 20539, 20559, 20578, 20581, 20595, 20608, 20610, 20615, 20624, 20645, 20666, 20667, 20677, 20683, 20701, 20704, 20720, 20737, 20734, 20753, 20759, 20767, 20768, 20775, 20779, 20780, 20781, 20790, 20791, 20800, 20803, 20805, 20809, 20812, 20815, 20819, 20825, 20826, 20829, 20832, 20834, 20835, 20837, 20839, 20840, 20841, 20843, 20845, 20846, 20849, 20850, 20851, 20853, 20854, 20856, 20857, 20858, 20859 to 20867 incl. 20869 to 20895 incl. 20897 to 20910, incl. 20912 to 20916 incl. 20918 to 20932 incl. 20934, 20936, to 20944 incl. 20947 to 20949 incl. 20951, 20952, 20953, 20954,

20955 to 20965 incl. 20968 to 20973 incl. 20975 to 20989 incl. 20991. 20992, 20993, 20994, 20996, 20997 to 21003 incl. 21005 to 21015 incl. 21017 to 21019 incl. 21021 to 21028 incl. 21031, 21033, 21034, 21035, 21040, 21043, 21050, 21054, 21057 to 21060, 21065, 21066, 21069, 21070, 21072, 21077, 21079, 21080, 21081, 21085, 21086, 21104, 21124, 21126, 21128: the following permits to sell liquor as Restaurant Retail Liquor Dealers were granted: Nos 58 to 75: the following permits to sell liquor were refused Nos. 19152 20911, 20935, 21004, 21016, 21032, 21100. the following transfers were granted Nos 19072, 19328.

Ayes: Commissioners Wallace, Mahoney, McNutt, Newhall.

Intelligence officer Keefer No 47 was granted transfer Ayes: Wallace, McNutt, Mahoney, Newhall.

The Board then adjourned to the next regular meeting.

B. L. Cadwalader
Secretary.

August 14, 1900.

The Board of Police Commissioners met at 8:00 o'clock P.M. pursuant to adjournment.

President Newhall presiding

Present: Commissioners Wallace, Mahoney, McNutt.

The minutes of the previous meeting were read and approved.

Thomas C. Naylor. The California Society for the Prevention of Cruelty to Children, having placed in the hands of the Board of Police Commissioners a medal, which they requested said Board to present to Officer Thomas C. Naylor for conspicuous bravery in rescuing a child from a run-away horse; and the Board having considered the act of Officer Naylor meritorious; the following resolution was adopted on motion of Commissioner Wallace, seconded by Commissioner McNutt.

Resolved, That the Medal of the California Society for the Prevention of Cruelty to Children be presented to Officer Thomas C. Naylor for brave and officerlike conduct in rescuing a child from death.

Ayes: Commissioners Wallace, Mahoney, McNutt, Newhall.

Officer Naylor appeared before the Board in person and was presented with the medal by President Newhall.

John E. Gleeson. The case of Officer John E. Gleeson was called. The defendant was charged by Lieut. George Birdsall with "sleeping while on duty" and pleaded "guilty" to the charge. The Board heard the testimony of the Officer.

On motion of Commissioner Wallace,

seconded by Commissioner Mahoney, it was ordered that the defendant Officer John E. Gleeson be fined fifty {$50.00} dollars.
Ayes: Commissioners Wallace, Mahoney, McNutt, Newhall.

Edward J. Thomson — The case of Officer Edward J. Thomson was considered; this case having been tried and taken under advisement on August 7. 1900.

On motion of Commissioner Wallace, seconded by Commissioner Mahoney, Officer Edward J. Thomson was ordered fined one hundred {$100.00} dollars and ordered reprimanded by the Chief of Police; it being the sense of the Commission that the former meritorious record of the Officer alone, warranted the Board in retaining him on the Force.
Ayes: Commissioners Wallace, Mahoney, McNutt, Newhall.

Solicitors — On motion of Commissioner Wallace, seconded by Commissioner McNutt, the following person was granted a permit as solicitor: George W. Cassie.
Ayes: Commissioners Wallace, Mahoney, McNutt, Newhall.

Drivers — On motion of Commissioner Wallace, seconded by Commissioner McNutt, the following person was granted a permit as driver Michael Powers.
Ayes: Commissioners Wallace, Mahoney, McNutt, Newhall.

Demands — On motion of Commissioner Wallace, seconded by Commissioner Mahoney, the following demands were approved.
On the general fund
Park Commissioners $160.00
Ayes: Commissioners Wallace, Mahoney, McNutt & Newhall.

Concealed weapons — On motion of Commissioner Mahoney, seconded by Commissioner Wallace, the following persons were granted permits to carry concealed weapons: E. Rolkin, F. W. Monti, Antonio Satariano, H. E. Grant, E. F. Cheffins.
Ayes: Commissioners Wallace, Mahoney, McNutt, Newhall.

Reward — An application to receive a reward of $25.00 was presented by Officers G. D. Harper and William Armstrong, said reward having been presented by E. F. Smith for services rendered in recovering a diamond ring on Aug. 8. 1900.

On motion of Commissioner Mahoney, seconded by Commissioner McNutt, the reward was granted subject to the following apportionment.
To each officer $5.30
To Widows & Orphans Aid Ass. $8.40
Ayes: Commissioners Wallace, Mahoney, McNutt, Newhall.

Temporary appointments — On motion of Commissioner Wallace, seconded by Commissioner Mahoney, the following appointments were made and continued for the month of August 1900.

Mrs. N. E. Wright	Mrs. N. E. Wright	as	Matron
" L. G. Fabian	Mrs L. G. Fabian	"	"
G. F. Kelly	George F. Kelly	"	Photographer
Dr. Louis Bazet	Dr. Louis Bazet	"	Police Surgeon
A. J. Gaughran	Andrew J. Gaughran	"	Patrolman
B. L. Cadwalader	B. L. Cadwalader	"	Secretary

Ayes: Commissioners Wallace, Mahoney, McNutt, Newhall.

On motion of Commissioner McNutt, seconded by Commissioner Mahoney, the following peddlers were granted permits Nos. 1647, 1664, 1727, 1728, 1730, 1731, 1733, 1738, 1739, 1740, 1743 to 1747 incl.

1749 to 1768 incl. 1770 to 1784 incl. 1786 to 1795 incl. 1797 to 1853 incl. 1856 1857, 1859 to 1868 incl. 1870 to 1882 incl. 1885, 1890, 1891, 1894. the following were refused permits Nos. 1737, 1769.

Ayes: Commissioners Wallace, Mahoney, McNutt, Newhall.

On motion of Commissioner Mahoney, seconded by Commissioner McNutt, the following second hand dealers were granted permits Nos 264 and 283.

Ayes: Commissioners Wallace, Mahoney, McNutt, Newhall.

On motion of Commissioner McNutt, seconded by Commissioner Wallace, the following junk dealer was granted a permit No. 45.

Ayes: Commissioners Wallace, Mahoney, McNutt, Newhall.

On motion of Commissioner Mahoney, seconded by Commissioner Wallace, the following pawnbroker was granted a permit No 103.

Ayes: Commissioners Wallace, Mahoney, McNutt, Newhall.

On motion of Commissioner McNutt, seconded by Commissioner Wallace, the following persons were granted permits to sell liquor Nos 20411, 20689, 20742, 20807, 20833, 20836, 20852, 20865, 20933, 20946, 20950, 20966, 20967, 20974, 20990, 20995, 21020, 21029, 21030, 21036, 21037, 21038, 21039, 21041, 21042, 21044, 21045, 21046, 21047, 21048, 21049, 21051, 21052, 21058, 21055, 21061, 21062, 21063, 21064, 21067, 21068, 21071, 21073, 21074, 21075, 21076, 21078, 21082, 21083, 21084, 21087, 21088, to 21099 incl. 21101, 21102, 21103, 21105 to 21122 incl. 21125, 21129 to 21186 incl. 21138 to 21154 incl. 21156, 21157, 21158, 21160, 21161, 21163, 21164, 21165, 21169, 21170, 21172, 21173, 21174, 21175, 21176, 21178, 21179, 21180, 21183 to 21196 incl. 21198 to 21229 incl. 21231 to 21240 incl. 21242, 21248, 21244, 21246 to 21251 incl. 21253 to 21276 incl. 21278 to 21282 incl. 21284 to 21290 incl. 21293, 21297 to 21300 incl. 21302, 21305, 21306, 21307, 21308, 21309 to 21314 incl. 21317, 21320 to 21324 incl. the following were granted permits as Restaurant Retail Liquor dealers Nos 76 to 87 incl: the following

were refused No 88 Restaurant Retail L. D. 17908 and 19049 Transfers Nos 21056, 21127, 21171, 21177, 21230, 21245, 21283, 21293, 21301, 21483. Retail L. D.

Ayes: Commissioners Wallace, Mahoney, McNutt, Newhall.

The Board then adjourned.

B. L. Cadwalader
Secretary

August 21, 1900.

The Board of Police Commissioners met at 8:00 o'clock P.M. pursuant to adjournment President Newhall presiding
Present: Commissioners Wallace, Mahoney, McNutt.

The minutes of the previous meeting were read and approved.

T.C. Kavanaugh — The case of Officer Thomas C Kavanaugh was called. The defendant was charged by Captain John Spillane with reporting late for duty. The defendant pleaded guilty.
It was ordered on the following vote. that Officer Thomas C. Kavanaugh be fined ten {$10.00} dollars.
Ayes: Commissioners Mahoney, McNutt, Newhall. Commissioner Wallace not yet present.

E.M. Chapin — The case of Officer E.M. Chapin was called. The defendant was charged by T.J. Howard and N. Salomon with unofficerlike conduct in neglecting to pay his just debts. The charges were withdrawn by Albert M. Armstrong, attorney for the complainants, the said debts having been paid.
On motion of Commissioner Mahoney, seconded by Commissioner McNutt, the charges were dismissed.
Ayes: Commissioners Wallace, Mahoney, McNutt and Newhall.

Chinatown Guides — On motion of Commissioner Mahoney, seconded by Commissioner McNutt, the following Chinatown Guides were granted permits Young Sue, Charley Tong Sing.
Ayes: Commissioners Wallace, Mahoney, McNutt, Newhall

Driver — On motion of Commissioner McNutt, seconded by Commissioner Mahoney, the following driver was granted a permit: John Clancey
Ayes: Commissioners Wallace, Mahoney, McNutt, and Newhall.

Special Officers — On motion of Commissioner Wallace, seconded by Commissioner McNutt, the following persons were appointed special officers: L. N. Kercheval, A. F. Green Jr.
Ayes: Commissioners Wallace, Mahoney, McNutt, and Newhall.

Demands — On motion of Commissioner Wallace, seconded by Commissioner Mahoney, the following demands were approved.
{Salaries} The salary demands for August 1900
{General Fund} On the general fund.
Pacific Telephone and Telegraph Co $193.65
id 135.00
Ayes: Commissioners Wallace, Mahoney, McNutt, Newhall

Concealed Weapons — On motion of Commissioners Mahoney, seconded by Commissioner McNutt, the following persons were granted permits to carry concealed weapons David Pinto, Solomon Fisher, Theodore Kytka, Henry S. Pernau, P.F. Cutting, E.A. Theller, R.S. Lilienthal, A.J. Etter.
Ayes: Commissioners Wallace, Mahoney, McNutt and Newhall.

Reward — An application to receive a reward of $10.00 was presented by Officers C. Crockett and T. Dillon, said reward having been given by J. C. Farnsworth for services rendered in recovering a valise containing articles valued at $2240.00
On motion of Commissioners Mahoney seconded by Commissioner Wallace, the

reward was granted to be divided equally between the officers.

Ayes: Commissioners Wallace, Mahoney, McNutt, Newhall.

Communications were received and disposed of as follows:

Franklin K. Lane — Received and placed on file.

Civil Service Commissioners — Passed

Luther M. Say — The application of Officer Luther M. Say for a leave of absence for five months without pay was considered. It was denied on the following vote.

Ayes: Commissioners Wallace, Mahoney, McNutt, and Newhall.

Liquor Business W. J. Sullivan — The application for a renewal of the permit to sell liquors of William J. Sullivan for the premises known as the S. W. corner of 2nd and Market Streets was considered. The Chief of Police reported that a subpoena had been issued for Mr Sullivan to appear, but that service thereof could not be made on account of Mr Sullivan's absence from the City. The application was passed for further consideration. It being announced later that Mr. Sullivan was present, the Board resumed consideration of his case. Mr. Sullivan being present was informed of a complaint made of a violation of Order 2696 of the Board of Supervisors being maintained at his place of business, to-wit a private entrance off 2nd Street leading to boxes. Mr Sullivan admitted that such entrance was open by and with his consent. After discussion and deliberation by the Board, President Newhall announced that the applicant

having intentionally violated Order 2696 of the Board of Supervisors and also his promise to this Board of Police Commissioners that he would comply with the provisions of said Order, that it was the decision of the Board that the application for a renewal of the permit to sell liquor be denied.

Ayes: Commissioners Wallace, Mahoney, McNutt, Newhall.

Mr Samuel Shortridge asked on behalf of the applicant, a suspension of the order of the Board, in order to permit his client to comply with the provisions of Order 2696 subject to review by the Board. The request was taken under advisement. The Board then went into executive session and upon reconvening President Newhall announced that the request for a suspension of the Order of the Board, was denied and that further hearing in this matter was continued to the next meeting.

On motion of Commissioner Wallace, seconded by Commissioner McNutt, the following peddlers were granted permits Nos: 1785, 1796, 1854, 1855, 1858, 1869, 1883, 1884, 1886, 1887, 1888, 1892, 1893, 1895, 1896, 1898 to 1920 incl. 1922, 1923, 1927, 1930, 1932, 1933, 1935: the following were refused Nos 1889 and 1924.

Ayes: Commissioners Wallace, Mahoney, McNutt, Newhall.

On motion of Commissioner McNutt, seconded by Commissioner Mahoney, the following second-hand dealers were granted permits: Nos 279, 280, 281, 284 to 292 incl. 296, 297, 298, 299, 302, 303, 304, 305.

Ayes: Commissioners Wallace, Mahoney, McNutt, Newhall.

On motion of Commissioner Mahoney

seconded by Commissioner McNutt, the following junk-dealers were granted permits Nos: 52, 53, 55, 56, 57, 58.
Ayes: Commissioners Wallace, Mahoney, McNutt, Newhall.

On motion of Commissioner Mahoney, seconded by Commissioner Wallace, the following auctioneer was granted a permit. No 67.
Ayes: Commissioners Wallace, Mahoney, McNutt, Newhall.

On motion of Commissioner Wallace, seconded by Commissioner McNutt, the following permits to sell liquor were granted Nos: 20917, 20945, 20962, 21123, 21155, 21159, 21162, 21167, 21182, 21241, 21252, 21277, 21291, 21294, 21303, 21304, 21315, 21316, 21318, 21325, 21327, 21328, 21330, 21331, 21333, 21334, 21335, 21337, 21339, 21343, 21344, 21345, 21347, 21348, 21349, 21351, 21352 to 21362 incl. 21364 to 21369 incl. 21371 to 21374 incl. 21377, 21378, 21379 to 21388 incl 21390 to 21394 incl. 21396, 21398 to 21403 incl. 21407 to 21412 incl, 21415, 21416, 21419 to 21424 incl. 21426 to 21432 incl. 21434, 21437 to 21442 incl. 21445 to 21449 incl. 21451 to 21456 incl. 21459, 21460, 21461, 21463, 21465, 21466, 21467, 21471, 21472, 21473, 21475, 21476, 21481, 21487, 21488, 21490, 21491, 21493, 21495, 21497, 21499, 21500, 21501, 21503, 21507, 21508, 21509, 21511, 21516, 21519, 21522, 21523, 21524, 21526, 21527, 21553, 21557, 21569, 21570, 21571, 21572, 21573, 21574, 21575, 21576. The following Restaurant Retail Liquor Dealers were granted permits Nos 89, 90, 91, 92, 93, 94, 95. The following Retail Liquor Dealers were refused Nos. 21197, 21329, 21332, 21338, 21340, 21395, 21433, 21436, 21521, 21531, 21539, 21567, 21668. Transfer refused No 18736.
Ayes: Commissioners Wallace, Mahoney, McNutt, Newhall.

The Board then adjourned.

B. L. Cadwalader
Secretary

August 23. 1900.

The Board of Police Commissioners met at 4:30 o'clock P.M. pursuant to a call of the President
President Newhall presiding
Present: Commissioners Wallace, Mahoney, McNutt.

The reading of the minutes of the previous meeting was ordered deferred.

The object of the meeting being the consideration of public gambling, the Chief of Police W. P. Sullivan Jr. read two bills drawn up under his direction for the consideration of the Board of Supervisors to enact as ordinances designed to suppress public gambling. After some discussion the Bills were referred to the District Attorney.

Concealed Weapons — On motion of Commissioner Wallace seconded by Commissioner Mahoney, the following applications to carry concealed weapons were granted: W. P. Morgan, James Dillon, Frank T. Keane, Edward Kennedy, Thomas O'Dea, Daniel Byrne.
Ayes: Commissioners Wallace, Mahoney, McNutt and Newhall.

Liquor Business W. J. Sullivan — On motion of Commissioner Wallace, seconded by Commissioner McNutt, renewal of his permit to sell liquor was granted to W. J. Sullivan No 21659.
Ayes: Commissioners Wallace, Mahoney, McNutt and Newhall.

The Board then adjourned

B. L. Cadwalader
Secretary

August 28. 1900

The regular meeting of the Board of Police Commissioners was not held on this the 28 th day of August, owing to the death of Mrs Mahoney, wife of Commissioner David I. Mahoney.

B. L. Cadwalader
Secretary

August 31st 1900

The Board of Police Commissioners met on August 31. 1900 at 4:30 o'clock P.M. pursuant to a call of the President, in order to comply with the provision of Section 4 of Chapter II of Article VIII of the Charter of the City and County of San Francisco, specifying that the Board shall meet at least once a week, the regular meeting of August 28. 1900 having been omitted.

President Newhall presiding

Present: Commissioners Wallace, Mahoney & McNutt.

The minutes of the meetings of August 21. 1900 and August 23. 1900 were read and approved.

On motion of Commissioner McNutt, seconded by Commissioner Mahoney, the following transfer of permit to sell liquor was granted No 19382.

Ayes: Commissioners Mahoney, McNutt & Newhall
Commissioner Wallace not as yet present.

Demands

On motion of Commissioner Mahoney, seconded by Commissioner McNutt, the following demands were approved.

(general fund)

On the general fund

John McCarthy	$90.00
Von Rhein Real Estate Co	60.00
Lowney Bros	258.85
William Cluff Co	29.50
Levi Strauss & Co	12.53
Mau, Sadler & Co	22.81
Bennett Bros	—.75
Thomas McTernan	20.00
C. Brown & Son	2.96

(continued)

Saul Magner	$11.50
James A. Snook & Co	40.10
Daniel Keefe	110.47
id	8.49
id	22.51
id	23.18
id	24.56
D. B. Todd	30.00
D. F. Ragan	125.00
Madison & Burke	48.00
R. C. Bolton et al.	75.00
Roth Blum and Co	150.00
Joseph Corbett	90.00
James Kelly	20.00
George C. Smart	2.50
John Tamony	32.76

Ayes: Commissioners Wallace, Mahoney, McNutt, Newhall.

Special Officers — On motion of Commissioner Mahoney, seconded by Commissioner McNutt, the following special officers were appointed Joseph Goger, Samuel Flyshaker, Daniel Reardon, Alexander T. Smith, Abraham Hipps, Jay M. Gleeson, George Rapp, Frank W. Gillen

Ayes: Commissioners Wallace, Mahoney, McNutt, Newhall

Drivers — On motion of Commissioner McNutt, seconded by Commissioner Mahoney, the following driver was granted a permit. Joseph T. Moss.

Ayes: Commissioners Wallace, Mahoney, McNutt, Newhall

Luther M. Say — On motion of Commissioner Mahoney, seconded by Commissioner McNutt, the resignation of Officer Luther M. Say, from the Department was accepted: said resignation

to take effect on the 1st day of September 1900.

Ayes: Commissioners Wallace, Mahoney, McNutt, Newhall.

A. L. Snowball — On motion of Commissioner McNutt, seconded by Commissioner Mahoney, Officer A. L. Snowball was granted two months leave of absence without pay, said leave of absence to commence September 1. 1900.

Ayes: Commissioners Wallace, Mahoney, McNutt, Newhall

Chinatown Guide — On motion of Commissioner Mahoney, seconded by Commissioner McNutt, Wong Yen was granted a permit as Chinatown Guide.

Ayes: Commissioners Wallace, Mahoney, McNutt, Newhall.

Benefit Collection — On motion of Commissioner Mahoney seconded by Commissioner McNutt, it was ordered that permission be given to the members of the Department to take up a collection for the benefit of Special Officer Nichols, killed in the discharge of his duty.

Ayes: Commissioners Wallace, Mahoney, McNutt, Newhall.

Concealed Weapons — On motion of Commissioner McNutt, seconded by Commissioner Mahoney, the following persons were granted permits to carry concealed weapons: J. P. Frenna, G. de Agostino, John H. Gray, G. Almagia, Frank C. Drew.

Ayes: Commissioners Wallace, Mahoney, McNutt and Newhall.

Reward — An application to receive a reward of $100.00 was presented by Officers R. J. Whitaker, G. W. T. McMahon and C. J. Cody, said reward having been presented

by Charles Keena, Sheriff of Placer Co. for services rendered in arresting Charles H. McClure a safe cracker.

On motion of Commissioner Mahoney seconded by Commissioner McNutt, the reward was granted subject to the following apportionment.

To each Officer	$25.00
To the Widows and Orphans A. A.	25.00

Ayes: Commissioners Wallace, Mahoney, McNutt and Newhall.

The Board then adjourned.

B. L. Cadwalader
Secretary

September, 4th, 1900.

The Board of Police Commissioners met at 7:00 o'clock P.M. pursuant to adjournment.
President Newhall presiding
Present: Commissioners Wallace, Mahoney, McNutt.

The minutes of the previous meeting were read and approved.

Photograph Gallery — On motion of Commissioner Mahoney, seconded by Commissioner McNutt, the following resolution was adopted.
Resolved, That the plans and specifications for the installation of a Police Photographic Gallery in the Hall of Justice, submitted by the Board of Public Works for the approval of the Board of Police Commissioners, be and are hereby approved.
Ayes: Commissioners Wallace, Mahoney, McNutt, Newhall.

Concealed Weapons — On motion of Commissioner McNutt, seconded by Commissioner Mahoney, the following persons were granted permits to carry concealed weapons: Peter Dixire, William Bogen and S. Brizzolara.
Ayes: Commissioners Wallace, Mahoney, McNutt, Newhall.

Arthur H. Fowle — The case of Officer Arthur H. Fowle was called. The defendant was charged by John Wilkins with unofficer-like conduct and vulgar language. The defendant was represented by his attorney Edward Sweeney and pleaded not guilty to the charge. Attorney Pistolesi appeared for the prosecution. The following witnesses appeared for the prosecution, Emile Gausach,

Edward Buckner, John Wilkins.
The following testified for the defense, H. Burkhardt. Henry Stuart, Samuel Fagoda, Louis Gomez, Officer A. H. Fowle.
The defendant was declared not guilty and the case dismissed on the following vote.
Not guilty: Commissioners Wallace, Mahoney, McNutt and Newhall.

Lewis E. Meredith — The case of Officer Lewis E. Meredith, set for this date was continued three weeks to September 25. 1900, upon the petition of Eugene F. Bert, attorney for the defendant, on account of the inability of the defendant to stand trial by reason of illness.
Ayes: Commissioners Wallace, Mahoney, McNutt, Newhall.

Demands — On motion of Commissioner McNutt, seconded by Commissioner Mahoney, the following demands were approved.

{general fund} On the general fund.

Kirk, Geary & Co	$462.83
Sanborn, Vail & Co	150.30
T. P. Andrews	31.00
H. B. Hosmer	157.85
Mary A. Miller	32.00
P. J. O'Donnell	20.00
P. D. Sullivan	90.00
James T. Mooney	35.00
William H. Hanley	20.00
Nicholas Morrisey	47.50
F. Uri & Co	33.05
J. W. McCormack	35.00
id	20.00

Ayes: Commissioners Wallace, Mahoney, McNutt, and Newhall.

Solicitor — On motion of Commissioner Mahoney, seconded by Commissioner McNutt, the following solicitor was granted a permit: James Thomson.
Ayes: Commissioners Wallace, Mahoney, McNutt, Newhall.

Special Officers — On motion of Commissioner Mahoney, seconded by Commissioner McNutt, the following special officers were appointed: Henry Stempel, Frank New.
Ayes: Commissioners Wallace, Mahoney, McNutt, Newhall.

Drivers — On motion of Commissioner McNutt, seconded by Commissioner Mahoney, the following drivers were granted permits John Frohman, Thomas H. Troy, F. J. Kerr, Edward H. Bohlen, Thomas King, Dave J. Pedrazzini, J. R. Leavenworth, Joseph A. Taforo.
Ayes: Commissioners Wallace, Mahoney, McNutt and Newhall.

On motion of Commissioner McNutt, seconded by Commissioner Mahoney, the following peddlers were granted permits Nos 1921, 1925, 1926, 1929, 1931, 1934, 1936, 1938, 1939, 1940, 1941 to 1952 incl. the following was refused No 1928.
Ayes: Commissioners Wallace, Mahoney, McNutt, Newhall.

On motion of Commissioner Mahoney, seconded by Commissioner McNutt, the following second-hand dealers were granted permits Nos 293, 294, 295, 306, 307, 310, the following were refused No 305.
Ayes: Commissioners Wallace, Mahoney, McNutt, Newhall.

On motion of Commissioner Wallace, seconded by Commissioner McNutt, the following junk dealers were granted permits Nos 59 & 60.
Ayes: Commissioners Wallace, Mahoney, McNutt and Newhall.

On motion of Commissioner Wallace, seconded by Commissioner McNutt, the following intelligence-office keeper was granted a permit No 55.

Ayes: Commissioners Wallace, Mahoney, McNutt, Newhall.

On motion of Commissioner Wallace, seconded by Commissioner Mahoney, the following permits to sell liquor were granted Nos. 21165, 21181, 21295, 21296, 21319, 21326, 21326, 21341, 21346, 21350, 21363, 21370, 21375, 21376, 21397, 21404, 21405, 21406, 21417, 21425, 21443, 21444, 21450, 21458, 21462, 21464, 21468, 21469, 21470, 21474, 21477, 21478, 21479, 21480, 21482, 21484, 21485, 21486, 21489, 21492, 21494, 21496, 21498, 21502 21504, 21505, 21510, 21512, 21513, 21515, 21517, 21518, 21520, 21523, 21528, 21529, 21530, 21532, 21533 to 21538 incl. 21540 to 21549 incl. 21551, 21552, 21554, 21555, 21556, 21558 to 21578 incl. 21580; 21581 to 21606 incl. 21608 to 21640 incl. 21642 to 21654 incl. 21656 to 21658 incl. 21660 to 21664 incl. 21666, 21668, 21669, 21670, 21672 – 21704 incl. 21706 – 21718 incl. 21715 – 21734 incl. 21736 – 21749 incl. 21751 to 21754 incl. 21756 – 21772 incl. 21774 – 21783 incl. 21785 – 21803 incl. 21805 to 21806 incl. 21809 – 21818 incl. 21815 – 21823 incl. 21825 – 21831 incl. 21833 to 21865 incl. 21867, 21868, 21869, 21871, 21872, 21874 – 21882 incl. 21884, 21885 21887 – 21902 incl. 21905, 21906, 21907, 21909 – 21921 incl. 21923, 21924, 21925, 21927 – 21936 incl. 21938, 21940, 21941, 21944, 21957, 21958, 21966, 21967, 21981, 21989, 21991, 22004, 22008, 22032, 22034 – 22046 incl. 22117, 22447. The following Restaurant Retail Liquor Dealers were granted permits: Nos 96 – 110 incl. The following permits were refused Nos. 21435, 21607, 21665, 21705, 21735, 21804, 21832, 21866, 21922, 21947, 21955, 21956, 21971 21983, 22018, 22065, 22066, 22067, 22199.

Ayes: Commissioners Wallace, Mahoney, McNutt, Newhall.

The Board then adjourned

B. L. Cadwalader
Secretary

September 7. 1900

The Board of Police Commissioners met at 4:30 o'clock P.M. pursuant to a call of the President.

President Newhall absent.

Present: Commissioners Wallace, Mahoney, McNutt.

President Newhall being absent; on motion duly seconded, Commissioner Mahoney was appointed "Chairman pro tem."

The minutes of the previous meeting were read and approved.

Concealed Weapons — On motion of Commissioner Wallace, seconded by Commissioner McNutt, George F. Gray was granted a permit to carry a concealed weapon.

Ayes: Commissioners Wallace, McNutt, Mahoney.

J. H. Purves — On motion of Commissioner Wallace, seconded by Commissioner McNutt, the resignation from the Department of Officer J. H. Purves was ordered accepted; said resignation to date from September 6. 1900

Ayes: Commissioners Wallace, McNutt, Mahoney.

Liquor Business W. J. Sullivan — On motion of Commissioner Wallace, seconded by Commissioner McNutt, the following order was made.

It is ordered that W. J. Sullivan may hereafter open and use in his premises known and designated as No. 12 – 2nd St. and 601 Market St., the door at No 12 – 2nd St. and the door entering into the 'Gentlemen's Grill Room' from 2nd St: on condition, 1st That he shall take down

and remove the door between the "Gentlemen's Grill Room" and No 12 – 2nd St; 2nd That he shall remove any and all curtains on the windows of said premises fronting on 2nd St.; 3rd That he shall place and maintain a bar in the room known as the "Gentlemen's Grill Room"; 4th That he shall remove any and all signs which suggest that No 12 – 2nd St is for any particular class of patrons; 5th That he shall close the door on 2nd St. south of the main entrance to No 12 – 2nd Street.
Ayes: Commissioners Wallace and McNutt.
No: Commissioner Mahoney.

On motion of Commissioner Wallace, seconded by Commissioner McNutt, the following peddler was granted a permit No 1955: the following was refused No 1954.
Ayes: Commissioners Wallace, McNutt, Mahoney.

On motion of Commissioner Wallace, seconded by Commissioner McNutt, the following second-hand dealers were granted permits Nos. 311 to 330 incl. 343.
Ayes: Commissioners Wallace, McNutt, Mahoney.

On motion of Commissioner McNutt, seconded by Commissioner Wallace, the following junk-dealer was granted a permit: No 61.
Ayes: Commissioners Wallace, McNutt, Mahoney

On motion of Commissioner McNutt, seconded by Commissioner Wallace, the following permits to sell liquor were granted Nos 21389, 21550, 21655, 21667, 21807, 21943, 21945, 21946, 21950, 21952, 21953, 21959, 21961, 21962, 21963, 21969, 21970, 21972, 21973, 21982, 21986, 21990, 21995, 21996, 21997, 21999, 22002, 22006, 22013, 22015, 22016, 22017, 22023, 22025, 22028, 22031, 22048, 22049, 22051, 22054, 22056, 22057, 22058, 22060, 22061, 22062, 22063, 22064, 22068, 22069, 22070, 22074, 22076, 22112, 22115,

22120, 22122, 22135, 22136, 22142, 22144, 22147, 22154, 22155, 22193, 22199. the following were refused No 21.641, 21714, 21755, 22089, 22095, 22106, 22157, 22200.
Ayes: Commissioners Wallace, McNutt, Mahoney

The Board then adjourned

B. L. Cadwalader
Secretary

September 11. 1900

The regular meeting of the Board of Police Commissioners was not held on this the 11th day of September 1900 because of the celebration of the Admission of California into the Union.

B. L. Cadwalader
Secretary.

September 13, 1900

The Board of Police Commissioners met on Sept. 13, 1900 at 8:00 o'clock P.M. President Newhall presiding
Present: Commissioners Wallace, Mahoney, McNutt.

The minutes of the previous meeting were read and approved.

Drivers

On motion of Commissioner McNutt, seconded by Commissioner Mahoney, the following drivers were granted permits William F. Beatty, J. C. Silveira, Ernest J. Casey.
Ayes: Commissioners Wallace, Mahoney, McNutt, Newhall.

Demands

On motion of Commissioner Mahoney seconded by Commissioner McNutt, the following demands were approved

(general fund)

On the general fund.

J. W. McCormack	$130.50
J. O'Kane	63.20
Joseph Farrell	45.00
C. Westphall	25.00
id	80.00
Sunset Telephone & Telegraph Co.	8.60
Pacific Marine Supply Co.	23.47
Park Commissioners	160.00
G. Garibaldi	11.00

Ayes: Commissioners Wallace, Mahoney, McNutt, Newhall.

Concealed weapons

On motion of Commissioner Mahoney, seconded by Commissioner McNutt, the following permits to carry concealed weapons were granted Louis Goodman, E. N. Smoot, J. S. Cannon, H. M. Levy, H. A. Crustiansen W. E. Townsend.

Ayes: Commissioners Wallace, Mahoney, McNutt and Newhall.

Temporary Appointments

On motion of Commissioner Mahoney, seconded by Commissioner McNutt, the following temporary appointments in the Department were made and confirmed for the month of September 1900, subject to Civil Service Provisions.

Mrs. N. E. Wright	Mrs. N. E. Wright	Matron
" L. G. Fabian	Mrs. L. G. Fabian	Matron
G. F. Kelly	George F. Kelly	Photographer
A. J. Gaughran	Andrew J. Gaughran	Patrolman
B. L. Cadwalader	B. L. Cadwalader	Secretary

Ayes: Commissioners Wallace, Mahoney, McNutt, Newhall.

The Board then went into executive session.

The Board again in public session.

William Price

The petition of Sergeant William Price to be re-instated in his former rank of Lieutenant of Police, was considered. The attorneys for said William Price, J. J. Dunne and A. P. Black were both present. The former order of the Board of Police Commissioners disrating William Price from the rank of Lieutenant to that of Sergeant, made the 19 day of April 1899, was read, said order running as follows:

"In the matter of Lieutenant William Price and squad in reference to not maintaining the efficiency of the Police Department while on duty in the Chinese Quarter, taken under advisement at last

meeting April 17. 1899.
The judgment of the Commission is "That for not maintaining the efficiency of the Police Department in Chinatown, it is ordered that the squad be removed at once and others detailed in their places, and that Lieutenant William Price be relegated to the duties of a Sergeant.
Adopted by the following vote.
Ayes: Commissioners Tobin, Alvord and Gunst.
Commissioner Lees voting aye to the removal of Lieutenant Price and squad from Chinatown, and no, to Lieutenant Price being relegated to the rank of Sergeant."

It was moved by Commissioner Wallace and seconded by Commissioner Mahoney, that the following order be made.

That it be and is hereby ordered, that there be struck out from the former order of the Board of Police Commissioners disrating William Price, entered in the official minutes of the proceedings of said Board on the 19 day of April 1899, the words: 'that Lieutenant William Price be relegated to the duties of a Sergeant', on the ground that the said Board of Police Commissioners had no authority to disrate said Lieutenant William Price to the rank of a Sergeant.

The motion was lost on the following tie vote.
Ayes: Commissioners Wallace and Newhall.
Noes: Commissioners Mahoney and McNutt.

The petition of William Price was therefore denied.

W. P. Sullivan Jr. Chief of Police

In reference to the celebration of the 50th anniversary of the Admission of California into the Union by the Native Sons of the Golden West, the following resolution was adopted, on motion of Commissioner Wallace, seconded by Commissioner McNutt.
Resolved, That it is the sense of this the Board of Police Commissioners that W. P. Sullivan Jr. Chief of Police be most highly complimented for the efficient and orderly manner in which, during the celebration by the Native Sons of the Golden West, of the Admission of California into the Union, the vast crowds were handled at all times and especially during the procession, and also for the successful policing of the City.
Ayes: Commissioners Wallace, Mahoney, McNutt and Newhall.

On motion of Commissioner Wallace, seconded by Commissioner Mahoney, the following second-hand dealers were granted permits Nos 300, 301, 331, 332, 334, 335, 336, 337, 338, 339, 342, 347 and 349.
Ayes: Commissioners Wallace, Mahoney, McNutt, Newhall.

On motion of Commissioner Mahoney, seconded by Commissioner Wallace, the following junk dealers were granted permits Nos 64, 67 and 69. The following was refused No 68.
Ayes: Commissioners Wallace, Mahoney, McNutt, Newhall.

On motion of Commissioner McNutt, seconded by Commissioner Mahoney, the following auctioneer was granted a permit No 68.
Ayes: Commissioners Wallace, Mahoney, McNutt, Newhall.

On motion of Commissioner Mahoney, seconded by Commissioner Wallace, the following peddlers were granted permits Nos 1953 and 1956.
Ayes: Commissioners Wallace, Mahoney, McNutt, Newhall.

On motion of Commissioner Mahoney, seconded by Commissioner Wallace, the following permits to sell liquor were granted Nos: 21616, 21542, 21506, 21514, 21579, 21750, 21784, 21814, 21824, 21873, 21883, 21886, 21904, 21908, 21937, 21939, 21942, 21948, 21949, 21951, 21954, 21960, 21964, 21965, 21974, 21975, 21976, 21977, 21978, 21980, 21984, 21985, 21987, 21988, 21992, 21993, 21994, 21998, 22001, 22003, 22005, 22007, 22009, 22010, 22011, 22012, 22014, 22019, 22020, 22021, 22022, 22024, 22026, 22027, 22029, 22030, 22038, 22050, 22052, 22053, 22055, 22059, 22071, 22072, 22073, 22075, 22077, 22078 – 22088 incl. 22091, 22092, 22093, 22094, 22096 – 22099 incl. 22101, 22102, 22105, 22106, 22107, 22109, 22110, 22111, 22113, 22114, 22116, 22118, 22119, 22121, 22123, 22124, 22126, 22127, 22128, 22129, 22130, 22131, 22132, 22134, 22137 – 22141 incl. 22143, 22145, 22146, 22148, 22149, 22150, 22151, 22152, 22153, 22156, 22159, 22160 – 22176 incl. 22178, – 22192 incl. 22194 – 22198 incl. 22201 – 22218 incl. 22221 – 22238 incl. 22235 to 22242 incl. 22244 – 22248 incl. 22250, 22255, 22256, 22258, 22259, 22260, 22261, 22262, 22265, 22267, 22269, 22275, 22277, 22278, 22280, 22286, 22287 – 22294 incl. 22296, 22304, 22305, 22306, 22309, 22311, 22319, 22345, 22347, 22348, 22351, 22363, 22368, 22372, 22377, 22378, 22379, 22380. The following were granted permits as Restaurant Retail Liquor Dealers Nos 111 – 121 incl. The following persons were refused permits Nos 22220, 22234, 22286, 22338, 22344, 22374, 22376 and the petition of Lewis & Heber of 321 Bay St. for re-hearing denied. The following transfer was granted No 18621.
Ayes: Commissioners Wallace, Mahoney, McNutt, Newhall.

The Board then adjourned.

B. L. Cadwalader
Secretary

September 18. 1900.

The Board of Police Commissioners met at 8:00 o'clock P. M. on Sept. 18. 1900
President Newhall presiding
Present: Commissioners Wallace, Mahoney, McNutt.

The minutes of the previous meeting were read and approved.

William Isaacs — The case of Officer William Isaacs was called. The defendant was charged by Captain George W. Wittman with neglect of duty in reporting 25 minutes late for roll call. The defendant pleaded guilty with an explanation. After hearing the defendant's testimony, the Board, on motion of Commissioner McNutt, seconded by Commissioner Wallace, ordered that the defendant William Isaacs be fined fifteen {$15.00} dollars.
Ayes: Commissioners Wallace, Mahoney, McNutt, Newhall.

Fabian Callahan — The case of Officer Fabian Callahan was called. The defendant was charged by Capt. John Spillane with neglect of duty in reporting 45 minutes late for roll call. The defendant pleaded guilty with an explanation. The Board, after hearing the testimony of the defendant and that of Captain Spillane, decided that the delay was due to sickness and ordered, on motion of Commissioner Wallace, seconded by Commissioner McNutt, that the defendant be fined one {$1.00} dollar.
Ayes: Commissioners Wallace, Mahoney, McNutt, Newhall

John W. Malcolm — The case of Officer John W. Malcolm was called. The defendant was charged by Captain George W. Wittman with neglect of

duty in reporting 2 hours and 10 minutes late for duty and for not reporting a change of residence. The defendant pleaded guilty with an explanation. It appearing to the Board after the testimony of the defendant was taken, that the delay was caused by the marriage of the defendant, the charges were dismissed on motion of Commissioner Wallace, seconded by Commissioner Mahoney.

Ayes: Commissioners Wallace, Mahoney, McNutt, Newhall.

Frank McGrayan — The case of Officer Frank McGrayan set for this date, was continued one week on the petition of Thomas Graham, attorney for the defendant, on account of the inability of the defendant to stand trial by reason of bodily injury received previous to the filing of the charges.

Ayes: Commissioners Wallace, Mahoney, McNutt, Newhall.

G. V. McLaghlen, Samuel Simmons, James Watson — The case of Special Officers G. V. McLaghlen, Samuel Simmons and James Watson was continued one week on petition of the defendants' attorney Edward J. Wolf.

Ayes: Commissioners Wallace, Mahoney, McNutt, Newhall.

Special Officers — On motion of Commissioner Mahoney, seconded by Commissioner McNutt, the following special officers were appointed, P. H. Stellar and M. J. White.

Ayes: Commissioners Wallace, Mahoney, McNutt, Newhall.

Demands — On motion of Commissioner Mahoney, seconded by Commissioner McNutt, the following demands were approved

(Salaries) The Salary demands of the Department for September 1900.

(general fund) On the general fund

J. C. Welch	$ 22.50
James J. Fagen	90.00

Ayes: Commissioners Wallace, Mahoney, McNutt, Newhall.

Reward — An application to receive a reward of $100.00 was presented by Officers J. C. Edwards and R. L. Morton, said reward having been offered by George W. Hazen, for services rendered in arresting and convicting one C. P. Scott, alias Pete Martin, charged with counterfeiting U. S. coin.

On motion of Commissioner Mahoney seconded by Commissioner Wallace, the reward was granted subject to the following apportionment:

To each Officer	$33.33 1/3
To the Widows + Orphans A. A.	33.33 1/3

William Price — In the matter of Sergeant William Price, whose petition to be re-instated in his former rank of Lieutenant of Police was denied at the meeting of the Board of Police Commissioners held Sept 13. 1900; President Newhall announced that an action had been commenced against the Board to compel said Board to re-instate said William Price, and that he had acknowledged service of the papers instituting the suit. The Secretary was then instructed to address a letter to the City Attorney, respectfully requesting him to defend the Board in these proceedings.

Communications — A communication was received from H. R. Bohm and referred to Commissioner

McNutt.

On motion of Commissioner Mahoney seconded by Commissioner McNutt, the following second-hand dealers were granted permits Nos 333, 340, 344, 345, 346, 348, 350, 351, 352, 353, 354, 355, 357, 359, 360, 361.
Ayes: Commissioners Wallace, Mahoney, McNutt, Newhall.

On motion of Commissioner McNutt, seconded by Commissioner Mahoney, the following junk-dealers were granted permits Nos 63, 65, 66, 70, 71, 72, 74. The following person was refused a permit as junk-dealer No 73.
Ayes: Commissioners Wallace, Mahoney, McNutt, and Newhall.

On motion of Commissioner McNutt, seconded by Commissioner Wallace, the following person was granted a permit as pawnbroker No 104.
Ayes: Commissioners Wallace, Mahoney, McNutt and Newhall.

On motion of Commissioner Wallace, seconded by Commissioner McNutt, the following permits to sell liquor were granted, Nos. 21805 21968, 21158, 21979, 22000, 22090, 22103, 22104, 22130, 22158, 22203, 22222, 22243, 22249, 22251, 22253, 22257, 22263, 22264, 22268, 22270 - 22274 incl. 22276, 22279, 22281 - 22285 incl. 22295, 22297 to 22303 incl. 22307, 22308, 22310, 22312, 22313, 22314, 22317, 22318, 22320 - 22337 incl. 22339 - 22343 incl. 22346, 22349, 22350, 22352, 22353, 22354, 22355 — 22362 incl. 22364 - 22367 incl. 22369, 22370, 22371, 22373, 22375, 22381, 22383, 22384, 22385, 22387, 22389, 22391, 22392 - 22405 incl. 22407 - 22424 incl. 22427 - 22432 incl. 22435 to 22439 incl. 22441 - 22444 incl. 22446, 22447, 22449, 22450, 22453, 22455 - 22465 incl. 22467 - 22474 incl. 22476 - 22479 incl. 22481,

(continued)
22484, 22486 incl. 22488, 22492, 22494, 22497, 22499, 22500, 22501, 22503, 22505, 22511, 22513, 22514, 22516, 22519, 22520, 22524, 22531, 22532, 22533, 22536, 22537, 22540, 22543, 22544, 22547, 22551, 22553, 22556, 22562 - 22565 incl. 22567, 22570, 22572, 22573, 22577, 22578, 22579, 22580, 22582, 22586, 22587, 22591, 22592, 22594, 22595, 22598, 22601, 22602, 22647, 22648, 22651, 22653. The following were granted permits as Restaurant Retail Liquor Dealers Nos 122, 123, 124, 126 - 147 incl. The following were refused permits Nos 22219, 22252, 22266, 22388, 22445 22475, 22515, 22525, 22534, 22542, 22599, 22621, 22640, 22655, 22656
Ayes: Commissioners Wallace, Mahoney, McNutt and Newhall.

The Board then adjourned.

B. L. Cadwalader
Secretary

September 25th 1900

The Board of Police Commissioners met Sept. 25. 1900 at 8:00 o'clock P.M.
President Newhall presiding
Present: Commissioners Wallace, Mahoney, McNutt.

The minutes of the previous meeting were read and approved.

Frank McGrayan — The case of Officer Frank McGrayan was called, the hearing of the charges having been continued from the meeting of September 18. 1900. The defendant was charged by Captain George W. Wittman with neglect of duty in being asleep at post. The defendant was represented by his attorney Thomas Graham and pleaded "not guilty" to the charge, alleging that he was unfit to perform police duty, owing to injuries received while stopping a run-away horse. The Board heard the testimony of Sergeant A. H. Christiansen for the prosecution and the testimony of Police Officers James C. Ward and Frank McGrayan for the defense. The Board then took the case under advisement. {See below, this same meeting}

Erasmus Hartley — The case of Officer Erasmus Hartley was called. The defendant was charged by Captain George W. Wittman with neglect of duty in reporting 40 minutes late for roll call. The defendant pleaded guilty with an explanation. The Board, after hearing the testimony of the defendant, took the case under advisement. {See below, this same meeting}

John Marshall — The case of Police Officer John Marshall was continued to October 2. 1900, Dr Kate S. Howard certifying that the defendant was unable to stand trial.
Ayes: Commissioners Wallace, Mahoney, McNutt, Newhall.

Lewis E. Meredith — The case of Police Officer Lewis E. Meredith was continued to October 1. 1900 on petition of the defendants attorney Eugene F. Bert, by reason of the inability of the defendant to stand trial on this date on account of sickness.
Ayes: Commissioners Wallace, Mahoney, McNutt, Newhall

G. V. McLaghlin, Samuel Simmons, James Watson — The hearing of the charges preferred against Special Officers G. V. McLaghlin, Samuel Simmons and James Watson was continued to Oct 2. 1900 on the petition of the defendants attorney Edward J. Wolf.
Ayes: Commissioners Wallace, Mahoney, McNutt, Newhall

Demands — On motion of Commissioner Mahoney, seconded by Commissioner Wallace, the following demands were approved.

contingent fund — On the contingent fund.

W. P. Sullivan Jr. Chief of Police	$333.33 1/3
" "	333.33 1/3

Ayes: Commissioners Wallace, Mahoney, McNutt, Newhall.

Concealed Weapons — On motion of Commissioner Mahoney, seconded by Commissioner McNutt, the following permits to carry concealed weapons were granted: H. W. Spalding, H. W. Bode, David Nagle, Franchesco Fanucchi, J. R. Coryell, George Panas, S. G. Scovern.
Ayes: Commissioners Wallace, Mahoney, McNutt, Newhall

Reward

An application to receive a reward of $5.00 was presented by Officers G. D. Harper and William Armstrong, said reward having been received from Mr. Joseph King for services rendered in recovering a stolen coat.

On motion of Commissioner Mahoney, seconded by Commissioner McNutt, the reward was granted to be divided equally between the officers.

Ayes: Commissioners Wallace, Mahoney, McNutt, Newhall.

On motion of Commissioner McNutt, seconded by Commissioner Mahoney, the following junk dealers were granted permits Nos 75, 76, 77 and 79.

Ayes: Commissioners Wallace, Mahoney, McNutt, Newhall.

On motion of Commissioner Mahoney seconded by Commissioner McNutt, the following intelligence office Keeper was granted a permit No 58.

Ayes: Commissioners Wallace, Mahoney, McNutt, Newhall

On motion of Commissioner Wallace seconded by Commissioner McNutt, the following junk dealers were granted permits Nos 341, 358, 362, 363 to 372 incl. 374.

Ayes: Commissioners Wallace, Mahoney, McNutt, Newhall.

On motion of Commissioner McNutt, seconded by Commissioner Wallace, the following peddlers were granted permits Nos. 1957 to 2013 incl. 2015, 2016, 2017, 2019 to 2045 incl. 2049, 2051, 2052, 2056, 2058, 2061, 2062, 2063, 2064, 2065, 2066, 2068, 2069, 2071: the following was refused No 2014.

Ayes: Commissioners Wallace, Mahoney, McNutt, Newhall

On motion of Commissioner Mahoney, seconded by Commissioner McNutt, the

following permits to sell liquor were granted Nos: 21342, 21926, 22100, 22177, 22254, 22315, 22382, 22406, 22426, 22433, 22434, 22440, 22448, 22452, 22454, 22466, 22480, 22482, 22483, 22487, 22489, 22490, 22491, 22493, 22495, 22496, 22498 22502, 22504, 22505, 22506, 22507, 22509, 22512, 22517, 22518, 22521, 22522, 22523, 22526, 22527, 22528, 22529, 22530, 22535, 22539, 22541, 22545, 22546, 22548, 22549, 22550, 22552, 22554, 22555, 22557, 22558, 22559, 22560, 22561, 22566, 22568, 22569, 22571, 22574, 22576, 22581, 22583, 22584, 22585, 22588, 22589, 22590, 22593, 22596, 22597, 22600, 22603 to 22615 incl. 22617, 22618, 22619, 22620, 22623, 22624, 22625 to 22639 incl. 22641 to 22646 incl 22649, 22650, 22654, 22657, 22658, 22660, 22661, 22662, 22664, 22665, 22666 to 22697 incl. 22699 to 22712 incl. 22714 to 22717 incl. 22719, 22720, 22724, 22725, 22726, 22727 to 22734 incl. 22736 to 22746 incl. 22748, 22749, 22750, 22751, 22752, 22758 incl. 22760, 22761, 22762, 22763 22764, 22765, 22767, 22769, 22770, 22771, 22772, 22773, 22775, 22776 to 22781 incl, 22783 to 22802 incl. 22805 to 22818 incl. 22821, 22828, 22829, 22830, 22831, 22834, 22836, 22841, 22843, 22844, 22851, 22852, 22855, 22857 22858, 22863, 22865, 22866, 22872, 22873, 22890, 22895, 22901, 22902, 22903, 22904, 22905, 22915, 22928.

Ayes: Commissioners Wallace, Mahoney, McNutt, Newhall.

the following permits to sell liquor were refused Nos 22386, 22451, 22575, 22663, 22735, 22803, 22804, 22826, 22819, 22848, 22860, 22867, 22922, 22926:

the following transfers were granted Nos 19707, 20715, 21029, 21720: the following transfer was refused No 21083.

the following permits to sell liquor as Restaurant Retail Liquor Dealers 148, 149 to 168 incl.

Ayes: Commissioners Wallace, Mahoney, McNutt, Newhall

The Board then went into executive session.

Erasmus Hartley
Frank McGrayan

Upon reconvening in public session, the President Mr. Newhall announced that it was the order of the Board that Officer Erasmus Hartley be fined one hundred {$100.00} dollars for reporting late for duty, and that Officer Frank McGrayan be fined ten {$10.00} for not reporting his disability to his superiors. The order was made on the following vote.

Ayes: Commissioners Wallace, Mahoney, McNutt, and Newhall.

The Board then adjourned

P. L. Cadwalader
Secretary

SAN FRANCISCO POLICE DEPT.

OFFICIAL JOURNAL SOF THE BOARD OF COMMISIONERS

1895 — 1904

VOL. 3,4

—

FIL MIED BY
BAY MICROFILM INC
LIBRARY MICROFILMS DIV
PALO ALTO, CALIF.

82010102 END JD

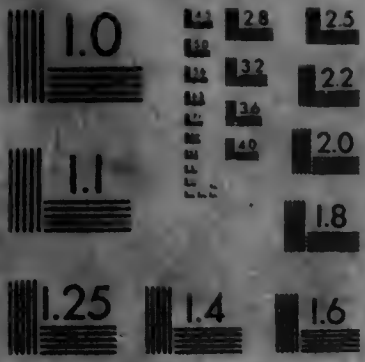

MICROCOPY RESOLUTION TEST CHART
NATIONAL BUREAU OF STANDARDS
STANDARD REFERENCE MATERIAL 1010a
(ANSI and ISO TEST CHART No. 2)

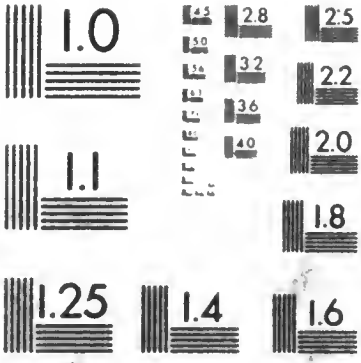

MICROCOPY RESOLUTION TEST CHART
NATIONAL BUREAU OF STANDARDS
STANDARD REFERENCE MATERIAL 1010a
(ANSI and ISO TEST CHART No 2)

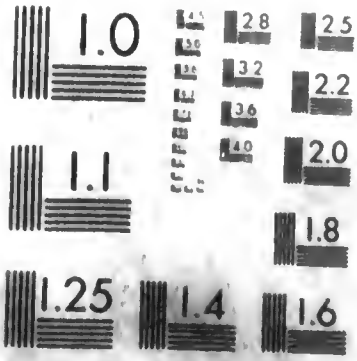

MICROCOPY RESOLUTION TEST CHART
NATIONAL BUREAU OF STANDARDS-1963-A